



**DUBLIN SAN RAMON SERVICES DISTRICT
Board of Directors**

NOTICE OF REGULAR MEETING

TIME: 6 p.m.

DATE: Tuesday, August 1, 2017

PLACE: Regular Meeting Place
7051 Dublin Boulevard, Dublin, CA

AGENDA

Our mission is to provide reliable and sustainable water, recycled water, and wastewater services in a safe, efficient, and environmentally responsible manner.

1. CALL TO ORDER
2. PLEDGE TO THE FLAG
3. ROLL CALL – Members: Duarte, Halket, Howard, Misheloff, Vonheeder-Leopold
4. SPECIAL ANNOUNCEMENTS/ACTIVITIES
5. PUBLIC COMMENT (MEETING OPEN TO THE PUBLIC)
At this time those in the audience are encouraged to address the Board on any item of interest that is within the subject matter jurisdiction of the Board and not already included on tonight’s agenda. Comments should not exceed five minutes. Speakers’ cards are available from the District Secretary and should be completed and returned to the Secretary prior to addressing the Board. The President of the Board will recognize each speaker, at which time the speaker should proceed to the lectern, introduce him/herself, and then proceed with his/her comment.
6. REPORTS
 - 6.A. Reports by General Manager and Staff
 - Event Calendar
 - Correspondence to and from the Board
 - 6.B. Joint Powers Authority and Committee Reports
 - 6.C. Agenda Management (consider order of items)
7. APPROVAL OF MINUTES
 - 7.A. Special Meeting Minutes of July 17, 2017
Recommended Action: Approve by Motion
 - 7.B. Regular Meeting Minutes of July 18, 2017
Recommended Action: Approve by Motion

8. CONSENT CALENDAR

Matters listed under this item are considered routine and will be enacted by one Motion, in the form listed below. There will be no separate discussion of these items unless requested by a Member of the Board of Directors or the public prior to the time the Board votes on the Motion to adopt.

- 8.A. Adopt Alameda County Operational Area Emergency Management Organization Agreement and the California Disaster and Civil Defense Master Mutual Aid Agreement and Rescind Resolution No. 68-05
Recommended Action: Adopt by Resolutions (2)

9. BOARD BUSINESS

- 9.A. Receive Presentation of Development Activities in the City of Dublin
Recommended Action: Receive Presentation

- 9.B. Public Hearing: Adopt Engineer's Report and Direct Levy of Annual Assessments in the Dougherty Valley Standby Charge District 2001-1 for Fiscal Year 2017-2018
Recommended Action: Hold Public Hearing and Adopt by Resolution

- 9.C. Receive Presentation on Overview of the District's Geographic Information System (GIS)
Recommended Action: Receive Presentation

10. BOARD MEMBER ITEMS

- Submittal of Written Reports from Travel and Training Attended by Directors

11. CLOSED SESSION

- 11.A. Conference with Labor Negotiators – Pursuant to Government Code Section 54957.6
Agency Negotiators: Dan McIntyre, General Manager
Carol Atwood, Administrative Services Manager
Michelle Gallardo, Human Resources and Risk Supervisor
Employee Organizations: 1. Stationary Engineers Local 39
2. Mid-Management Employees Bargaining Unit
3. Professional Employees Bargaining Unit
Additional Attendees: Carl P. A. Nelson, General Counsel

- 11.B. Public Employee Performance Evaluation Pursuant to Government Code Section 54957
Title: General Manager

- 11.C. Public Employee Performance Evaluation Pursuant to Government Code Section 54957
Title: District General Counsel

12. REPORT FROM CLOSED SESSION

13. ADJOURNMENT

All materials made available or distributed in open session at Board or Board Committee meetings are public information and are available for inspection at the front desk of the District Office at 7051 Dublin Blvd., Dublin, during business hours, or by calling the District Secretary at (925) 828-0515. A fee may be charged for copies. District facilities and meetings comply with the Americans with Disabilities Act. If special accommodations are needed, please contact the District Secretary as soon as possible, but at least two days prior to the meeting.

**DUBLIN SAN RAMON SERVICES DISTRICT
MINUTES OF A SPECIAL MEETING OF THE BOARD OF DIRECTORS**

Item 7.A.

July 17, 2017

1. CALL TO ORDER

A special meeting of the Board of Directors was called to order at 6:02 p.m. by Vice President Georgean Vonheeder-Leopold.

2. PLEDGE TO THE FLAG

3. ROLL CALL

Boardmembers present at start of meeting:

President Richard M. Halket (Teleconference location), Vice President Georgean M. Vonheeder-Leopold, Director D.L. (Pat) Howard, and Director Edward R. Duarte.

Director Madelyne (Maddi) A. Misheloff entered the room at 6:02 p.m. during roll call.

District staff present: Dan McIntyre, General Manager; Carol Atwood, Administrative Services Manager/Treasurer; Carl P.A. Nelson, General Counsel; and Nicole Genzale, Executive Services Supervisor/District Secretary.

4. PUBLIC COMMENT (MEETING OPEN TO THE PUBLIC) – 6:03 p.m. No public comment was received.

5. CLOSED SESSION

At 6:04 p.m. the Board went into Closed Session.

- A. Conference with Labor Negotiators – Pursuant to Government Code Section 54957.6
Agency Negotiator: Dan McIntyre, General Manager
Carol Atwood, Administrative Services Manager
Michelle Gallardo, Human Resources and Risk Supervisor
Employee Organizations: 1. Stationary Engineers, Local 39
2. Professional Employees' Bargaining Unit (PEBU)
3. Mid-Management Employees' Bargaining Unit (MEBU)

6. REPORT FROM CLOSED SESSION

At 7:32 p.m. the Board came out of Closed Session. Vice President Vonheeder-Leopold announced that there was no reportable action.

7. ADJOURNMENT

Vice President Vonheeder-Leopold adjourned the meeting at 7:33 p.m.

Submitted by,

Nicole Genzale, CMC
Executive Services Supervisor

**DUBLIN SAN RAMON SERVICES DISTRICT
MINUTES OF A REGULAR MEETING OF THE BOARD OF DIRECTORS**

July 18, 2017

1. CALL TO ORDER

A regular meeting of the Board of Directors was called to order at 6:02 p.m. by President Richard Halket.

2. PLEDGE TO THE FLAG

3. ROLL CALL

Boardmembers present at start of meeting:

President Richard M. Halket, Vice President Georgean M. Vonheeder-Leopold, Director D.L. (Pat) Howard, Director Edward R. Duarte, and Director Madelyne (Maddi) A. Misheloff.

District staff present: Dan McIntyre, General Manager; Carol Atwood, Administrative Services Manager/Treasurer; Judy Zavadil, Engineering Services Manager; Jeff Carson, Operations Manager; Carl P.A. Nelson, General Counsel; and Nicole Genzale, Executive Services Supervisor/District Secretary.

4. SPECIAL ANNOUNCEMENTS/ACTIVITIES

New Employee Introduction:
Len Barton, Safety Officer

5. PUBLIC COMMENT (MEETING OPEN TO THE PUBLIC) – 6:03 p.m. No public comment was received.

6. REPORTS

A. Reports by General Manager and Staff

- Event Calendar – General Manager McIntyre reported on the following:
 - o The California Association of Sanitation Agencies (CASA) annual conference will be held August 22-24 in San Diego. Vice President Georgean Vonheeder-Leopold, Director Misheloff, and he are attending. Boardmembers should contact staff if they wish to attend.
 - o Staff will contact the Board to schedule a Special Board meeting to hold a closed session during the last week of August.
 - o Closed session materials for the August 1 Board meeting were distributed to the Board yesterday.
- Correspondence to and from the Board on an Item not on the Agenda - None

B. Joint Powers Authority and Committee Reports - None

C. Agenda Management (consider order of items) – No changes were made.

7. APPROVAL OF MINUTES – Regular Meeting of June 20, 2017

Vice President Vonheeder-Leopold MOVED for the approval of the June 20, 2017 minutes. Director Duarte SECONDED the MOTION, which CARRIED with FOUR AYES, and ONE ABSTENTION (Misheloff).

8. CONSENT CALENDAR

Vice President Vonheeder-Leopold MOVED for approval of the items on the Consent Calendar. Director Misheloff SECONDED the MOTION, which CARRIED with FIVE AYES.

- A. Approve Intention to Levy Assessments in the Dougherty Valley Standby Charge District 2001-01 for Fiscal Year 2017-18 – Approved – Resolution No. 36-17
- B. Approve Task Order No. 2 to Agreement with West Yost Associates to Prepare the Wastewater Collection System Master Plan Update and Connection Fee Study (CIP 16-S001) – Approved
- C. Revise Debt Disclosure Policy and Rescind Resolution No. 84-14 – Approved – Resolution No. 37-17
- D. Revise Capital Financing and Debt Management Policy and Rescind Resolution No. 16-14 – Approved – Resolution No. 38-17
- E. Accept the Following Regular and Recurring Reports: Warrant List, District Financial Statements, Low Income Assistance Program, Outstanding Receivables, and Employee and Director Reimbursements Greater than \$100 – Approved

9. BOARD BUSINESS

A. Receive Presentation on Labor Contract Negotiations 2017

Administrative Services Manager Atwood reviewed the item for the Board. She also gave a “kick-off” presentation which reviewed the current Memoranda of Understanding, the rules governing bargaining, and the tentative Board negotiations schedule. She introduced the District’s bargaining team: General Manager McIntyre (Chief Labor Relations Officer), Administrative Services Manager Atwood and Human Resources and Risk Supervisor Michelle Gallardo (Lead Negotiators).

The Board had no questions or comments other than to agree that the direction for this process was clear. President Halket stated that past negotiations he has participated in have tended to be as amicable and collaborative as possible, and he is looking forward to that being the case again. He trusts the negotiating team will represent the Board well during the process.

B. Receive Annual Presentation on the State of DSRSD and Provide Direction

Community Affairs Supervisor Stephenson reviewed the item for the Board.

The Board agreed that Option 2, to start small and make informal presentations at existing meetings, city council or chambers of commerce, was preferable and directed staff to pursue this cost effective and efficient approach to increase the District's credibility and visibility.

C. Review Progress in FYE 2017 on the Strategic Work Plan

General Manager McIntyre reviewed the item for the Board. He also provided a presentation illustrating the progress or completion of the nine work tasks highlighted in the Board item.

The Board and staff discussed the various topics including the impressive feat of Engineering and Operations staff completing input of 95% of the DSRSD assets into the asset management system, the importance of prioritizing emergency response while working with neighboring agencies to be able to meet disaster level needs at any time, (staff noted the District's supply would be prioritized for fire suppression and would provide one day's water supply on hand), and the dramatic reduction of work plan items on the new edition of the Strategic Plan. Staff confirmed the Fifth edition of the Plan was now officially closed. The Board thanked staff for the update.

D. Receive Presentation on the Status of the Proposed Synagro/SCFI Biosolids Project Associated with Bay Area Biosolids Coalition and Discuss

Engineering Services Manager Zavadil reviewed the item for the Board.

The Board and staff discussed various aspects of the item including the project's status, the Coalition's interest in new potential technologies, options, and projects, and the District's leadership role within the Coalition on this particular initiative. Ms. Zavadil also explained the Synagro agreement is non-binding and has expired; Synagro did not request an extension. General Manager McIntyre affirmed the District will now pullback and continue to watch Synagro's progress, but the District's project budget can be repurposed for other pursuits. Staff explained they wished to give the Board this update ahead of the Coalition's presentation at the August CASA conference.

E. Approve Casting District Vote in the California Special Districts Association (CSDA) 2017 Election for Representatives to the Board of Directors for Bay Area Network, Seats A and C

Executive Services Supervisor Genzale reviewed the item for the Board.

The Board briefly discussed the candidates and determined their preferences.

Director Howard MOVED to cast the District's vote in the California Special Districts Association (CSDA) 2017 Election for Representatives to the Board of Directors for Bay Area Network, Seats A and C for Stanley Caldwell and John Carapiet. Vice President Vonheeder-Leopold SECONDED the MOTION, which CARRIED with FOUR AYES, and ONE ABSTENTION (Halket).

10. BOARDMEMBER ITEMS

Vice President Vonheeder-Leopold submitted two written reports to Executive Services Supervisor Genzale. She reported she attended Assemblywoman Catharine Baker's Water Advisory Council meeting at her San Ramon field office on June 29, the Alameda County Special District Association meeting hosted at DSRSD on July 12, and the CASA Board of Directors teleconference meeting on July 17. She summarized the activities and discussions at the meeting. She also reported she received a suggestion from City of Dublin Mayor Haubert that the City and District collaborate on a contest to recognize residents who managed their yards well during the drought.

Director Duarte reported he also attended Assemblywoman Baker's Water Advisory Council meeting on June 29, and attended the Contra Costa Special Districts Association meeting held at the Central Contra Costa Sanitary District (CCCSD) on July 17. He summarized the activities and discussions at the meetings. He suggested the District could consider conducting a "citizen's academy" similar to CCCSD's, which General Manager McIntyre noted is a concept staff shall develop per the election promotion strategies the Board discussed earlier on March 7.

President Halket reported that during his visit to Calaveras Big Trees State Park, he was struck by how dry it is at that elevation, about 4,500 feet, though the historic Pioneer Cabin Tree fell down in January due to heavy rains. He noted the drought is ongoing, and was curious if there is any data from our watershed showing it is also dry. Though he sees much water in the system, he was amazed at how dry the higher elevations are.

CLOSED SESSION

At 7:12 p.m. the Board went into Closed Session.

- A. Conference with Legal Counsel – Existing Litigation Pursuant to subdivision (d)(1) of Section 54956.9: One Case (Cameron)

12. REPORT FROM CLOSED SESSION

At 7:20 p.m. the Board came out of Closed Session. President Halket announced that there was no reportable action.

13. ADJOURNMENT

President Halket adjourned the meeting at 7:21 p.m.

Submitted by,

Nicole Genzale, CMC
Executive Services Supervisor



TITLE: Adopt Alameda County Operational Area Emergency Management Organization Agreement and the California Disaster and Civil Defense Master Mutual Aid Agreement and Rescind Resolution No. 68-05

RECOMMENDATION:

Staff recommends the Board of Directors adopt, by two separate Resolutions, to continue the District’s participation in the: Alameda County Operational Area Emergency Management Organization Agreement, and the California Disaster and Civil Defense Master Mutual Aid Agreement, and rescind Resolution No. 68-05.

SUMMARY:

Resolution No. 68-05 adopted the above two agreements on December 20, 2005, in conformance with the California Emergency Services Act to provide coordination and sharing of resources among public agencies in an emergency. The current Operational Area Agreement expired on December 31, 2015. The Mutual Aid Agreement has no expiration date.

The new Alameda County Operational Area Emergency Management Organization Agreement continues District participation in the Alameda County Operational Area Emergency Management Organization. This agreement will remain in effect until December 31, 2025, or until rescinded by the District Board of Directors. As part of this agreement, the General Manager must:

- Submit names of three (3) staff to be oriented and trained in order to represent the District in the Operational Area Emergency Management Organization.
- Designate in writing a line of succession who are empowered to represent the District in the Operational Area Emergency Management Organization.
- Provide the two lists to the Operational Area Emergency Management Organization within thirty (30) days of resolution adoption.

Staff recommends that the Board approve the resolution for the District participation in the Alameda County Operational Area Emergency Management Organization Agreement. In addition, since the California Disaster and Civil Defense Master Mutual Aid Agreement does not have a sunset date, staff recommends that the Board approve a second resolution to ensure continued coordination and sharing of resources.

Originating Department: Administrative Services	Contact: C. Atwood	Legal Review: Not Required
Cost: \$0	Funding Source: N/A	
Attachments: <input type="checkbox"/> None <input type="checkbox"/> Staff Report <input checked="" type="checkbox"/> Resolution (2) <input type="checkbox"/> Ordinance <input type="checkbox"/> Task Order <input type="checkbox"/> Proclamation <input type="checkbox"/> Other (see list on right)	8 of 178	

RESOLUTION NO. _____

RESOLUTION OF THE BOARD OF DIRECTORS OF DUBLIN SAN RAMON SERVICES DISTRICT ADOPTING THE ALAMEDA COUNTY OPERATIONAL AREA EMERGENCY MANAGEMENT ORGANIZATION AGREEMENT AND RESCINDING RESOLUTION NO. 68-05

WHEREAS, the potential for a major catastrophe due to natural or human-caused disaster causes all government entities within Alameda County to be prepared to share resources and information among themselves as well as with the State of California in order to protect public welfare; and

WHEREAS, greater efficiency and disaster preparedness, response, recovery, and mitigation can be achieved by joining the efforts of the County of Alameda, its cities, special districts, and other public benefit non-profit corporations together in pre-disaster agreements; and

WHEREAS, the California Emergency Services Act makes reference to the “operational area” and defines it as “an intermediate level of the state emergency services organization” created to perform extraordinary functions for local governments within a county area such as strengthening mutual coordination, providing a focal point and conduit for disaster information, and assisting in the efficient management of resources; and

WHEREAS, the Alameda County Operational Area Emergency Management Organization Agreement initially adopted by DSRSD Board Resolution No. 68-05 expired December 31, 2015.

NOW, THEREFORE, BE IT RESOLVED BY THE BOARD OF DIRECTORS OF DUBLIN SAN RAMON SERVICES DISTRICT, a public agency located in the Counties of Alameda and Contra Costa, California as follows:

1. The District adopts the Agreement for Participation in Alameda County Operational Area Emergency Management Organization, as it was approved by the Alameda County Board of Supervisors on May 10, 2016 (Exhibit A).
2. Resolution No. 68-05 is hereby rescinded (Exhibit B).
3. The General Manager shall designate, in writing, the following:
 - a. Three (3) persons who will be provided training and orientation to the policies and procedures so that they may represent the District in the Operational Area Emergency Management Organization.
 - b. A line of succession of officials (minimum of three persons) who are empowered to represent the District in the Alameda County Operational Area Emergency Management Organization.

Res. No. _____

c. The General Manager shall provide these two lists to the Alameda County Operational Area Emergency Management Organization within thirty (30) days of adoption of this resolution.

ADOPTED by the Board of Directors of the Dublin San Ramon Services District, a public agency in the State of California, Counties of Alameda and Contra Costa, at its regular meeting held on the 1st day of August 2017, and passed by the following vote:

AYES:

NOES:

ABSENT:

Richard M. Halket, President

ATTEST: _____
Nicole Genzale, District Secretary

Alameda County Sheriff's Office

Lakeside Plaza, 1401 Lakeside Drive, 12th Floor, Oakland, CA 94612-4305



Gregory J. Ahern, Sheriff

Director of Emergency Services
Coroner - Marshal

AGENDA ITEM NO. _____ May 10, 2016

May 3, 2016

Honorable Board of Supervisors
County Administration Building
1221 Oak Street
Oakland, CA 94612

SUBJECT: APPROVE AN AGREEMENT FOR PARTICIPATION IN THE ALAMEDA COUNTY OPERATIONAL AREA EMERGENCY MANAGEMENT ORGANIZATION

Dear Board Members:

RECOMMENDATION:

Approve an agreement for participation in the Alameda County Operational Area Emergency Management Organization with cities, special districts and other public benefit non-profit corporations to provide foundational policies and procedures that define how Alameda County will effectively prepare for, respond to, recover from and mitigate natural or human-caused disasters.

DISCUSSION/SUMMARY:

The preservation of life, property and the environment is the responsibility of local, state and federal government. Alameda County, in cooperation with the cities of Alameda, Albany, Berkeley, Dublin, Emeryville, Fremont, Hayward, Livermore, Newark, Oakland, Piedmont, Pleasanton, San Leandro, Union City, special districts and other public benefit non-profit corporations has decided to enter into an agreement for the purpose of ensuring a unified and coordinated effort between state and local government agencies to facilitate mutual aid and to ensure the effective and efficient use of regional and local resources in the event of a catastrophe.

The Alameda County Operational Area is an intermediate level of the state emergency services organization, consisting of a county and all political subdivisions within the County area.

The agreement incorporates and coordinates available facilities and personnel of the County into an efficient and effective organization by establishing tasks, specific policies and general procedures using the Standardized Emergency Management System. This will provide for the most effective and economical allocation of resources.

This agreement provides a foundation for that relationship and addresses key issues such as communications, equipment use, medical services, budgetary transactions and resources related to environmental, ecological, recreational and economic issues.

This agreement has been approved as to form by County Counsel and Risk Management.

FINANCING:

No additional appropriation is required. This request will not impact the net County cost in FY 2015-16 or subsequent years.

Respectfully submitted,



Gregory J. Ahern
Sheriff-Coroner

GJA:MMM:mmm

**AGREEMENT FOR PARTICIPATION
IN ALAMEDA COUNTY
OPERATIONAL AREA
EMERGENCY MANAGEMENT ORGANIZATION**

This Agreement is made this 10th day of May, 2016 by and between the County of Alameda and the cities, special districts, and other public benefit non-profit corporations that are parties to this Agreement.

WHEREAS, the potential for a major catastrophe due to natural or manmade disaster requires all government entities within Alameda County to be prepared to share resources and information among themselves as well as with the State of California in order to protect public welfare; and

WHEREAS, greater efficiency and disaster preparedness response, recovery, and mitigation can be achieved by joining the efforts of the County of Alameda, the Cities, Special Districts, and other public benefit non-profit corporations together in pre-disaster agreements; and

WHEREAS, the California Emergency Services Act makes reference to the "operational area" and defines it as "an intermediate level of the state emergency services organization" created to perform extraordinary functions for local governments within a county area such as strengthening mutual coordination, providing a focal point and conduit for disaster information, and assisting in the efficient management of resources;

THE COUNTY, CITIES, SPECIAL DISTRICTS, AND OTHER PUBLIC BENEFIT NON-PROFIT CORPORATIONS AGREE AS FOLLOWS:

1. RECOGNITION OF AND PARTICIPATION IN AN OPERATIONAL AREA EMERGENCY MANAGEMENT ORGANIZATION

The parties to this Agreement recognize an Operational Area, as the term is defined in the California Emergency Services Act (*California Government Code §8550 et seq.*) which designates an intermediate level of organization, cooperation, and planning between public entities within Alameda County boundaries.

The County of Alameda, cities, special districts, and other public benefit non-profit corporations that are parties to this Agreement shall participate in this organizational structure, which is a partnership for a systematic approach for exchanging disaster intelligence, mutual aid requests, and resource requests in emergencies and also to provide emergency preparedness on a day-to-day basis through cooperative training and exercise activities.

The Operational Area Emergency Management Organization will be the primary contact point during an emergency in Alameda County for sharing disaster intelligence among local agencies and between the Operational Area Emergency Management Organization and state and federal agencies requesting information.

C-2016-45

The Operational Area Emergency Management Organization will assist parties to this agreement to share resources before, during, and after an emergency, as well as to prepare, respond, and recover from disasters that strike Alameda County. The Operational Area Emergency Management Organization will prioritize competing needs according to the policies and procedures approved by the Operational Area Council.

Each of the parties to this Agreement will designate individuals to be trained to represent their agency in the Operational Area Emergency Management Organization. The training will be an orientation on the policies and procedures of the Operational Area Emergency Management Organization. Each party to this Agreement will also designate, in writing, a line of succession of officials who are empowered to represent the party to the Operational Area Emergency Management Organization.

2. CONSIDERATION

The consideration under this Agreement is the mutual advantage of protection afforded to each of the parties to this Agreement. There shall not be any monetary compensation required from any to another party as a condition of assistance provided under the agreement, except for reimbursement of direct costs as designated in mutual aid agreements. Nothing in this agreement shall be construed as altering any preexisting disaster response agreements between the parties.

3. STANDARDIZED EMERGENCY MANAGEMENT SYSTEM

The Operational Area Emergency Management Organization and its policies and procedures will be regulated by the Standardized Emergency Management System as stated in *California Government Code §8607*, and its implementing regulations, *California Code of Regulations, Title 19, Division 2, Office of Emergency Services, Standardized Emergency Management System*, and guidelines. The incident command system and a multi-agency coordination system, as described in those regulations and guidelines, will be used for coordination and direction of the parties to this agreement participating in emergency efforts. The *Alameda County Emergency Operations Plan* shall be the primary method and criteria used to conduct Operational Area Emergency Operations Center activities.

4. OPERATIONAL AREA COORDINATOR

The Sheriff/Director of Emergency Services is the Operational Area Coordinator. It is the responsibility of the Operational Area Coordinator to oversee the operation of the Operational Area Emergency Management Organization and to reasonably interpret the terms of this agreement.

It is the responsibility of the Operational Area Coordinator to encourage equal representation by parties to the agreement on a day-to-day basis and to include representatives of affected parties to this agreement and mutual aid coordinators in the operational decision making before, during, and after a disaster strikes Alameda County.

5. COUNCIL

An Operational Area Council is hereby established consisting of a representational membership of the party jurisdictions to this Agreement. The Council shall include one voting representative from each of the following:

- a. The President of the **Board of Supervisors**, or his/her designee;
- b. The **Sheriff/Director of Emergency Services**, or his/her designated alternate;
- c. The **Alameda County Administrator**, or his/her designated alternate;
- d. The **County Agency Heads** having primary functional responsibilities in a disaster, or their designated alternates;

Including, but not limited to:

1. Auditor-Controller
 2. Fire Department
 3. General Services Agency
 4. Health Care Services
 5. Human Resource Services
 6. Public Works Agency
 7. Sheriff's Office
 8. Social Services Agency
- e. The President of the **Alameda County Emergency Managers' Association**, or his/her designated alternate;
 - f. The President of the **Alameda County Fire Chiefs' Association**, or his/her designated alternate;
 - g. The President of the **Alameda County Chiefs of Police and Sheriff's Association**, or his/her designated alternate;
 - h. A City Manager of a **North County City**, or his/her designated alternate, chosen annually by the cities of Alameda, Albany, Berkeley, Emeryville, Oakland, and Piedmont to represent them in the Council;
 - i. A City Manager of a **South County City**, or his/her designated alternate, chosen annually by the cities of Fremont, Hayward, Newark, San Leandro, and Union City to represent them in the Council;
 - j. A City Manager of an **East County City**, or his/her designated alternate, chosen annually by the cities of Dublin, Livermore, and Pleasanton to represent them in the Council;

- k. A General Manager of a **Regional District** based in Alameda County, or his/her designated alternate, chosen annually by participating regional districts, defined as a special district having service areas in more than one county, to represent them in the Council;
- l. A General Manager of a **Special District**, or his/her designated alternate, chosen annually by participating special districts having their entire service area within the boundaries of Alameda County to represent them in the Council;
- m. The **Alameda County Superintendent of Schools**, or his/her designated alternate, to represent the school districts of Alameda County;
- n. A Director of a **Public Benefit Non-profit Corporation**, or his/her designated alternate, chosen annually by the Alameda County Voluntary Organizations Active in Disaster executive committee to represent them in the Council;
- o. A Chief Executive Officer or President, or his/her designated alternate, of a **private sector company** doing business in this county that is an active member of the Emergency Managers' Association of Alameda County and is selected annually by the Operational Area Coordinator; and
- p. Such representatives of **other organizations**, either civic, business, labor, veterans, professional or other organizations having an official group or organization having disaster responsibility and may be appointed by the Operational Area Coordinator.

It is the responsibility of the Operational Area Council to set the policies and procedures for the governing of the Operational Area Emergency Management Organization and to review and approve recommendations for changes to these policies and procedures on an annual basis. The Operational Area Council will also serve as the Alameda County Civil Defense and Disaster Council, as described in the *Alameda County Administrative Code, Chapter VI*. The County of Alameda will supply staff support for the Operational Area Council.

6. PROVISION OF FACILITIES AND SUPPORT

The County of Alameda shall provide its emergency operations center as the site for the Operational Area Emergency Management Organization. The County of Alameda will provide support staff for the emergency operations center and all reasonable supplies for the Operational Area Emergency Management Organization during actual activations, drills, and exercises. All parties to this Agreement may provide representatives for decision making and liaison to operational elements of the Operational Area Emergency Management Organization when activated.

The Operational Area Emergency Management Organization will facilitate the mutual aid systems used by local agencies to assist each other in a disaster with the resources necessary to save lives, mitigate property loss, and meet the basic needs of the people.

7. TERM OF AGREEMENT

This Agreement shall be effective from the date executed by all parties until December 31, 2025. This Agreement may be terminated prior to the conclusion of the term by mutual agreement of a majority of the member parties.

8. WITHDRAWAL OF PARTY

Any party to this Agreement may withdraw as a party to this Agreement prior to the termination of the term of this Agreement upon giving thirty (30) days prior written notice to all other parties.

9. ADDITIONAL PARTIES

Additional parties, who are public entities within the geographical boundaries of Alameda County, may join in this Agreement and become a member party upon execution of an Exhibit to this Agreement in which the entity agrees to be subject to the conditions and terms of this Agreement. The executed Exhibit shall become a part of this Agreement automatically after the expiration of thirty (30) days following notification by the new party to all other parties to the execution of the exhibit. Thereafter, the entity shall be considered to be a party of this Agreement unless the entity withdraws as provided herein. Provided however, in the event any existing party to the Agreement gives all other parties notice of its objection to the addition of the particular entity becoming a member to this Agreement within the thirty (30) day notice period, the addition of such party to this Agreement shall require the consent of a two-thirds majority to the then member parties.

10. INDEMNIFICATION AND HOLD HARMLESS

Each of the parties agree to indemnify and hold the other parties harmless and waives all claims for compensation for any loss, damage, personal injury, or death incurred in consequences of the acts or omissions of the indemnifying parties' own employees and agents in the performance of this Agreement.

It is the intent of the parties that, where negligence is determined to have been contributory, principles of comparative fault will be followed and each party shall bear the proportionate costs of any loss, damage, expense, and liability attributable to the party's negligence.

11. SALARIES, EMPLOYMENT AND WORKERS COMPENSATION BENEFITS

The salaries, employment and workers compensation benefits of each employee participating in the Operational Area Emergency Management Organization shall be the responsibility of the party employing the individual. It is understood that each party's employees have no rights, benefits, or special employment status conferred by reason of this Agreement.

IN WITNESS WHEREOF THE PARTIES HERETO HAVE EXECUTED THIS AGREEMENT AS FOLLOWS:

COUNTY OF ALAMEDA, a
political subdivision of the
State of California

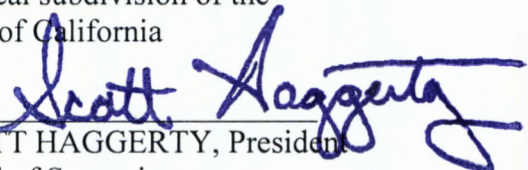
By 
SCOTT HAGGERTY, President
Board of Supervisors

I hereby certify under penalty of perjury that the President of the Board of Supervisors was duly authorized to execute this document on behalf of the County of Alameda by a majority vote of the Board on May 10, 2016; and that a copy has been delivered to the President as provided by Government Code section 25163.

ATTEST: ANIKA CAMPBELL-BELTON
Clerk, Board of Supervisors
Alameda County, California

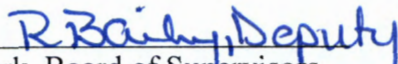
By 
R. Bailey, Deputy
Clerk, Board of Supervisors

APPROVED AS TO FORM AND CONTENT:

DONNA ZEIGLER
County Counsel

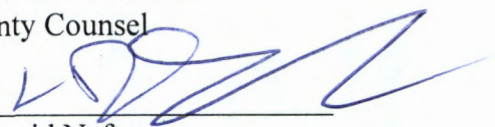
By 
L. David Nefouse
Deputy County Counsel

BARBARA LUBBEN
Director of Risk Manager

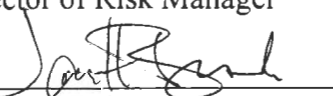
By 
Janette Brook

RESOLUTION NO. 68-05RESOLUTION OF THE BOARD OF DIRECTORS OF THE DUBLIN SAN RAMON SERVICES DISTRICT ADOPTING THE ALAMEDA COUNTY OPERATIONAL AREA AGREEMENT AND RESCINDING RESOLUTION NO. 48-95

WHEREAS, the potential for a major catastrophe due to natural or human-caused disaster causes all government entities within Alameda County to be prepared to share resources and information among themselves as well as with the State of California in order to protect public welfare; and

WHEREAS, greater efficiency and disaster preparedness, response, recovery, and mitigation can be achieved by joining the efforts of the County of Alameda, its cities, special districts, and other public benefit non-profit corporations together in pre-disaster agreements; and

WHEREAS, the California Emergency Services Act makes reference to the "operational area" and defines it as "an intermediate level of the state emergency services organization" created to perform extraordinary functions for local governments within a county area such as strengthening mutual coordination, providing a focal point and conduit for disaster information, and assisting in the efficient management of resources; and

WHEREAS, the sharing of resources in an emergency among public agencies is coordinated under the auspices of the California Master Mutual Aid Agreement; and

WHEREAS, the Alameda County Operational Area Agreement initially adopted by DSRSD Board Resolution No. 48-95 expires on December 31, 2005

NOW, THEREFORE, BE IT RESOLVED BY THE BOARD OF DIRECTORS OF DUBLIN SAN RAMON SERVICES DISTRICT, a public agency in the counties of Alameda and Contra Costa, California, as follows:

- (1) The District adopts the *Agreement for Participation in Alameda County Operational Area Emergency Management Organization*, as it was approved by the Alameda County Board of Supervisors on February 15, 2005 (Exhibit A);
- (2) The District adopts the State of California Master Mutual Aid Agreement (Exhibit B);
- (3) Resolution 48-95 (Exhibit C) is hereby rescinded;
- (4) The General Manager shall designate, in writing, the following:
 - a) Three persons who will be provided training and orientation to the policies and procedures so that they may represent the District to the Operational Area Emergency Management Organization; and

Res. No. 68-05

- b) A line of succession of officials (minimum of three persons) who are empowered to represent the District to the Operational Area Emergency Management Organization; and
- c) The General Manager shall provide these two lists to the Alameda County Operational Area Emergency Management Organization within thirty (30) days of adoption of this resolution.

ADOPTED by the Board of Directors of Dublin San Ramon Services District, a public agency in the State of California, counties of Alameda and Contra Costa, at its regular meeting held on the 20th day of December 2005 and passed by the following vote:

AYES: 5 - Directors Daniel J. Scannell, Richard M. Halket, Thomas W. Ford,
Dwight L. Howard, Jeffrey G. Hansen

NOES: 0

ABSENT: 0

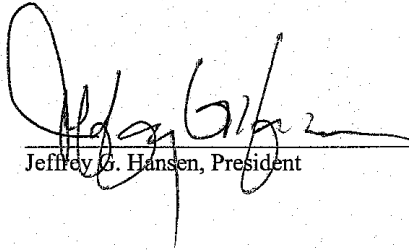

Jeffrey G. Hansen, President

Attest:

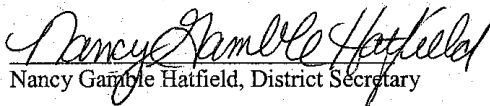

Nancy Gamble Hatfield, District Secretary

RESOLUTION NO. _____

RESOLUTION OF THE BOARD OF DIRECTORS OF DUBLIN SAN RAMON SERVICES DISTRICT ADOPTING THE CALIFORNIA DISASTER AND CIVIL DEFENSE MASTER MUTUAL AID AGREEMENT

WHEREAS, the potential for a major catastrophe due to natural or human-caused disaster causes all government entities within Alameda County to be prepared to share resources and information among themselves as well as with the State of California in order to protect public welfare; and

WHEREAS, greater efficiency and disaster preparedness, response, recovery, and mitigation can be achieved by joining the efforts of the State of California, its counties, its cities, special districts, and other public benefit non-profit corporations together in pre-disaster agreements; and

WHEREAS, the sharing of resources in an emergency among public agencies is coordinated under the auspices of the California Disaster and Civil Defense Master Mutual Aid Agreement.

NOW, THEREFORE, BE IT RESOLVED BY THE BOARD OF DIRECTORS OF DUBLIN SAN RAMON SERVICES DISTRICT, a public agency located in the Counties of Alameda and Contra Costa, California as follows:

That the District adopts the California Disaster and Civil Defense Master Mutual Aid Agreement (Exhibit A).

ADOPTED by the Board of Directors of the Dublin San Ramon Services District, a public agency in the State of California, Counties of Alameda and Contra Costa, at its regular meeting held on the 1st day of August 2017, and passed by the following vote:

AYES:

NOES:

ABSENT:

Richard M. Halket, President

ATTEST: _____
Nicole Genzale, District Secretary

**CALIFORNIA
DISASTER AND CIVIL DEFENSE
MASTER MUTUAL AID AGREEMENT**

This agreement made and entered into by and between the STATE OF CALIFORNIA, its various departments and agencies, and the various political subdivisions, municipal corporations, and other public agencies of the State of California;

WITNESSETH:

WHEREAS, it is necessary that all of the resources and facilities of the State, its various departments and agencies, and all its political subdivisions, municipal corporations, and other public agencies be made available to prevent and combat the effect of disasters which may result from such calamities as flood, fire, earthquake, pestilence, war, sabotage, and riot; and

WHEREAS, it is desirable that each of the parties hereto should voluntarily aid and assist each other in the event that a disaster should occur, by the interchange of services and facilities, including, but not limited to, fire, police, medical and health, communication, and transportation services and facilities, to cope with the problems of rescue, relief, evacuation, rehabilitation, and reconstruction which would arise in the event of a disaster; and

WHEREAS, it is necessary and desirable that a cooperative agreement be executed for the interchange of such mutual aid on a local, countywide, regional, statewide, and interstate basis;

NOW, THEREFORE, IT IS HEREBY AGREED by and between each and all of the parties hereto as follows:

1. Each party shall develop a plan providing for the effective mobilization of all its resources and facilities, both public and private, to cope with any type of disaster.
2. Each party agrees to furnish resources and facilities and to render services to each and every other party to this agreement to prevent and combat any type of disaster in accordance with duly adopted mutual aid operational plans, whether heretofore or hereafter adopted, detailing the method and manner by which such resources, facilities, and services are to be made available and furnished, which operational plans may include provisions for training and testing to make such mutual aid effective; provided, however, that no party shall be required to deplete unreasonably its own resources, facilities, and services in furnishing such mutual aid.
3. It is expressly understood that this agreement and the operational plans adopted pursuant thereto shall not supplant existing agreements between some of the parties hereto providing for the exchange or furnishing of certain types of facilities and services on a reimbursable, exchange, or other basis, but that the mutual aid extended under this agreement and the operational plans adopted pursuant thereto, shall be without reimbursement unless otherwise expressly

provided for by the parties to this agreement or as provided in Sections 1541, 1586, and 1587, Military and Veterans Code; and that such mutual aid is intended to be available in the event of a disaster of such magnitude that it is, or is likely to be, beyond the control of a single party and requires the combined forces of several or all of the parties to this agreement to combat.

4. It is expressly understood that the mutual aid extended under this agreement and the operational plans adopted pursuant thereto shall be available and furnished in all cases of local peril or emergency and in all cases in which a *STATE OF EXTREME EMERGENCY* has been proclaimed.
5. It is expressly understood that any mutual aid extended under this agreement and the operational plans adopted pursuant thereto, is furnished in accordance with the "California Disaster Act" and other applicable provisions of law, and except as otherwise provided by law that: "The responsible local official in whose jurisdiction an incident requiring mutual aid has occurred shall remain in charge at such incident including the direction of such personnel and equipment provided him through the operation of such mutual aid plans." (Section 1564, Military and Veterans Code.)
6. It is expressly understood that when and as the State of California enters into mutual aid agreements with other states and the Federal Government, the parties to this agreement shall abide by such mutual aid agreements in accordance with the law.
7. Upon approval or execution of this agreement by the parties hereto all mutual aid operational plans heretofore approved by the State Disaster Council, or its predecessors, and in effect as to some of the parties hereto, shall remain in full force and effect as to them until the same may be amended, revised, or modified. Additional mutual aid operational plans and amendments, revisions, or modifications of existing or hereafter adopted mutual aid operational plans, shall be adopted as follows:
 - a. Countywide and local mutual aid operational plans shall be developed by the parties thereto and are operative as between the parties thereto in accordance with the provisions of such operational plans. Such operational plans shall be submitted to the State Disaster Council for approval. The State Disaster Council shall notify each party to such operational plans of its approval, and shall also send copies of such operational plans to other parties to this agreement who did not participate in such operational plans and who are in the same area and affected by such operational plans. Such operational plans shall be operative as to such other parties 20 days after receipt thereof unless within that time the party by resolution or notice given to the State Disaster Council, in the same manner as notice of termination of participation in this agreement, declines to participate in the particular operational plan.

- b. Statewide and regional mutual aid operational plans shall be approved by the State Disaster Council and copies thereof shall forthwith be sent to each and every party affected by such operational plans. Such operational plans shall be operative as to the parties affected thereby 20 days after receipt thereof unless within that time the party by resolution or notice given to the State Disaster Council, in the same manner as notice of termination of participation in this agreement, declines to participate in the particular operational plan.
 - c. The declination of one or more of the parties to participate in a particular operational plan or any amendment, revision or modification thereof, shall not affect the operation of this agreement and the other operational plans adopted pursuant thereto.
 - d. Any party may at any time by resolution or notice given to the State Disaster Council, in the same manner as notice of termination of participation in this agreement, decline to participate in any particular operational plan, which declination shall become effective 20 days after filing with the State Disaster Council.
 - e. The State Disaster Council shall send copies of all operational plans to those state departments and agencies designated by the Governor. The Governor may, upon behalf of any department or agency, give notice that such department or agency declines to participate in a particular operational plan.
 - f. The State Disaster Council, in sending copies of operational plans and other notices and information to the parties to this agreement, shall send copies to the Governor and any department or agency head designated by him; the chairman of the board of supervisors, the clerk of the board of supervisors, the County Disaster Council, and any other officer designated by a county; the mayor, the clerk of the city council, the City Disaster Council, and any other officer designated by a city; the executive head, the clerk of the governing body, or other officer of other political subdivisions and public agencies as designated by such parties.
8. This agreement shall become effective as to each party when approved or executed by the party, and shall remain operative and effective as between each and every party that has heretofore or hereafter approved or executed this agreement, until participation in this agreement is terminated by the party. The termination by one or more of the parties of its participation in this agreement shall not affect the operation of this agreement as between the other parties thereto. Upon approval or execution of this agreement the State Disaster Council shall send copies of all approved and existing mutual aid operational plans affecting such party which shall become operative as to such party 20 days after

receipt thereof unless within that time the party by resolution or notice given to the State Disaster Council, in the same manner as notice of termination of participation in this agreement, declines to participate in any particular operational plan. The State Disaster Council shall keep every party currently advised of who the other parties to this agreement are and whether any of them has declined to participate in any particular operational plan.

9. Approval or execution of this agreement shall be as follows:
 - a. The Governor shall execute a copy of this agreement on behalf of the State of California and the various departments and agencies thereof. Upon execution by the Governor a signed copy shall forthwith be filed with the State Disaster Council.
 - b. Counties, cities, and other political subdivisions and public agencies having a legislative or governing body shall by resolution approve and agree to abide by this agreement, which may be designated as "*CALIFORNIA DISASTER AND CIVIL DEFENSE MASTER MUTUAL AID AGREEMENT.*" Upon adoption of such a resolution, a certified copy thereof shall forthwith be filed with the State Disaster Council.
 - c. The executive head of those political subdivisions and public agencies having no legislative or governing body shall execute a copy of this agreement and forthwith file a signed copy with the State Disaster Council.
10. Termination of participation in this agreement may be effected by any party as follows:
 - a. The Governor on behalf of the State and its various departments and agencies, and the executive head of those political subdivisions and public agencies having no legislative or governing body, shall file a written notice of termination of participation in this agreement with the State Disaster Council and this agreement is terminated as to such party 20 days after the filing of such notice.
 - b. Counties, cities, and other political subdivisions and public agencies having a legislative or governing body shall by resolution give notice of termination of participation in this agreement and file a certified copy of such resolution with the State Disaster Council, and this agreement is terminated as to such party 20 days after the filing of such resolution.

IN WITNESS WHEREOF this agreement has been executed and approved and is effective and operative as to each of the parties as herein provided.

Signed by: EARL WARREN
GOVERNOR

On behalf of the State of California and all its
Departments and Agencies

ATTEST:

November 15, 1950

Signed by: FRANK M. JORDAN
SECRETARY OF STATE



Note:

There are references in the foregoing agreement to the California Disaster Act, State Disaster Council, and various sections of the Military and Veterans Code. Effective November 23, 1970, by enactment of Chapter 1454, Statutes 1970, the California Disaster Act (Sections 1500 ff., Military and Veterans Code) was superseded by the California Emergency Services Act (Sections 8550 ff., Government Code), and the State Disaster Council was superseded by the California Emergency Council.

Section 8668 of the California Emergency Services Act provides:

- (a) Any disaster council previously accredited, the State Civil Defense and Disaster Plan, the State Emergency Resources Management Plan, the State Fire Disaster Plan, the State Law Enforcement Mutual Aid Plan, all previously approved civil defense and disaster plans, all mutual aid agreements, and all documents and agreements existing as of the effective date of this chapter, shall remain in full force and effect until revised, amended, or revoked in accordance with the provisions of this chapter.

In addition, Section 8561 of the new act specifically provides:

"Master Mutual Aid Agreement" means the California Disaster and Civil Defense Master Mutual Aid Agreement, made and entered into by and between the State of California, its various departments and agencies, and the various political subdivisions of the state, to facilitate implementation of the purposes of this chapter.

Substantially the same provisions as previously contained in Section 1541, 1564, 1586 and 1587 of the Military and Veterans Code, referred to in the foregoing agreement, are now contained in Sections 8633, 8618, 8652 and 8643, respectively, of the Government Code.



TITLE: Receive Presentation of Development Activities in the City of Dublin

RECOMMENDATION:

Staff recommends the Board of Directors receive a presentation from the City of Dublin regarding development activities in the area.

SUMMARY:

The District provides potable water, recycled water, and wastewater services to the City of Dublin (City). In accordance with Strategic Plan Goal 3, staff works collaboratively with City of Dublin staff to improve service quality and efficiency as development projects continue throughout the City.

Planned and approved development projects continue at a steady pace within the City. The City continues to expand to its boundaries and is estimated to be at 70 percent of buildout. As part of its economic development strategy, the City's top priorities include the development in the Eastern Dublin Transit Center and Downtown Dublin specific plan areas. More than 6,800 residential units are approved and not yet constructed, under construction, or planned for construction in approved specific plan areas within the City. City staff will be at the meeting to present current and planned projects within the City.

The projects in the City's general plan and specific plans have been incorporated in the District's Master Plan and Urban Water Management Plan. In the past two years, the District has completed a Water Master Plan and a Wastewater Treatment Plant Master Plan, and work has started on the Wastewater Collection System Master Plan. Staff will continue to work with the City as its general plan and specific plans are amended and implemented to ensure that the District is able to maintain and improve the quality and efficiency of our services for current and future customers.

Originating Department: Engineering Services		Contact: R. Biagtan	Legal Review: Not Required
Cost: \$0		Funding Source: N/A	
Attachments: <input checked="" type="checkbox"/> None <input type="checkbox"/> Staff Report <input type="checkbox"/> Resolution <input type="checkbox"/> Ordinance <input type="checkbox"/> Task Order <input type="checkbox"/> Proclamation <input type="checkbox"/> Other (see list on right)		28 of 178	



TITLE: Public Hearing: Adopt Engineer’s Report and Direct Levy of Annual Assessments in the Dougherty Valley Standby Charge District 2001-1 for Fiscal Year 2017-2018

RECOMMENDATION:

Staff recommends the Board of Directors hold a public hearing and adopt, by Resolution, the Engineer’s Report and direct staff to levy the annual assessments in the Dougherty Valley Standby Charge District 2001-1 for Fiscal Year 2017-2018.

SUMMARY:

This action must be taken by the Board in order to levy assessments in the Dougherty Valley Standby Charge District 2001-1 for Fiscal Year 2017-2018. The Board adopted the Resolution of Intention on July 18, 2017, which is required prior to adopting the Engineer’s Report and directing the levy.

Each year, Zone 7 provides estimated costs associated with the State Department of Water Resources (DWR) specifically tied to providing water service to Dougherty Valley. An updated Engineer’s Report is prepared that shows a projection of the costs expected to be incurred in the upcoming fiscal year and the allocation of those costs based upon equivalent dwelling units (“EDU’s”). The Board initially adopts a resolution of intention to levy annual assessments, followed by a public hearing at the next Board meeting. After the public hearing, the Board adopts the Engineer’s Report and directs the levy of the assessment. These assessments are then placed on the tax roll.

The annual assessment for FY2018 is \$1,575,943.46 or \$170.75 per EDU

Originating Department: Administrative Services	Contact: M. Bailey	Legal Review: Not Required
Cost: \$0	Funding Source: N/A	
Attachments: <input type="checkbox"/> None <input type="checkbox"/> Staff Report <input checked="" type="checkbox"/> Resolution <input type="checkbox"/> Ordinance <input type="checkbox"/> Task Order <input type="checkbox"/> Proclamation <input type="checkbox"/> Other (see list on right)	Attachment 1 - ENGINEERS REPORT DVSCD 2017/2018	
		29 of 178



Dublin San Ramon Services District

Dougherty Valley Standby Charge District 2001-1

Engineer's Report Fiscal Year 2017/18

Main Office

32605 Temecula Parkway, Suite 100
Temecula, CA 92592
Toll free: 800.676.7516 Fax: 951.296.1998

Regional Office

870 Market Street, Suite 1223
San Francisco, CA 94102
Toll free: 800.434.8349 Fax: 415.391.8439

DUBLIN SAN RAMON SERVICES DISTRICT

**7051 Dublin Boulevard
Dublin, California 94568
Phone - (925) 828-0515**

DISTRICT BOARD

Richard M. Halket, President

Georgean M. Vonheeder-Leopold, Vice President

Edward Duarte, Director

Madelyne (Maddi) Misheloff, Director

D.L. (Pat) Howard, Director

DISTRICT STAFF

Daniel McIntyre, PE, General Manger

Carol Atwood, CPA, Administrative Services Manager

NBS

Pablo Perez, Client Services Director

Greg Davidson, Project Manager

Jason Roth, Consultant

TABLE OF CONTENTS

1. ENGINEER'S LETTER	1-1
2. ESTIMATE OF COSTS	2-1
2.1. Dougherty Valley Standby Charge District 2001-1 Budget	2-1
3. ASSESSMENTS	3-1
3.1. Method of Apportionment	3-1
4. ASSESSMENT BOUNDARY MAP	4-1
5. ASSESSMENT ROLL	5-1

1. ENGINEER'S LETTER

WHEREAS, on May 1, 2001, the Board of Directors (the "Board") of the Dublin San Ramon Services District (the "District"), County of Contra Costa, State of California, under the Uniform Standby Charge Procedures Act, being Chapter 12.4 (commencing with Section 54984) of Part 1, Division 2 of Title 5 of the California Government Code (the "Act"), adopted its Resolution to Initiate Proceedings to Fix Standby Charges (the "Resolution to Initiate") for the fixing of Standby Charges to pay certain costs of the District incurred or to be incurred by the District as of certain agreements between the District and Alameda County Flood Control and Water Conservation District, Zone 7 to serve California State Water Project to the Dougherty Valley; and

WHEREAS, the Board desires to fix a maximum Standby Charge for each Equivalent Dwelling Unit (EDU) of the Dougherty Valley Service area; and

WHEREAS, the District's cost obligation to Zone 7 includes the annual payments to Zone 7 for 6,080 acre feet of State Water Project water for Zone 7 and annual payments to Zone 7 for 43,000 acre feet of water storage in Semitropic Water Storage Directory ("Semitropic"); and

WHEREAS, the Board desires to collect the money necessary to make required Zone 7 payments under provisions of the Act; and

WHEREAS, the Resolution to Initiate directed the undersigned to make and file a report presenting those materials specified in Section 54984.3 of the Act, to which Resolution to Initiate reference is hereby made for further particulars; and

WHEREAS, the Act provides that any Standby Charges imposed thereunder are deemed to be assessments and this Report presents such Standby Charges as and denominates them as "Assessments";

NOW, THEREFORE, the following Assessment is made to cover the annual costs of the charges and the costs and expenses incidental thereto:

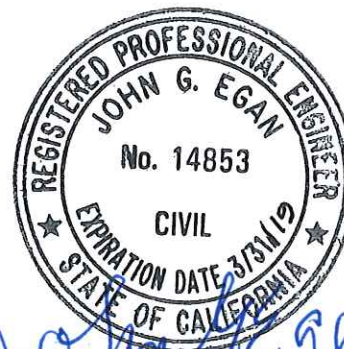

SUMMARY OF ASSESSMENT

Description	As Originally Approved	As Confirmed by the Board
Charges		
State Water Project	\$2,227,320.00	\$2,227,320.00
Semitropic Water Storage	0.00	0.00
<i>Subtotal</i>	\$2,227,320.00	\$2,227,320.00
Administration		
Total Administration Costs	\$477,737.20	\$477,737.20
Carryover Contribution	(\$500,000.00)	(\$500,000.00)
Total Costs	\$2,205,057.20	\$2,205,057.20
Maximum Assessment	\$1,576,002.97	\$1,576,002.97
Rounding Adjustment	(59.51)	(59.51)
Total Assessment	\$1,575,943.46	\$1,575,943.46

I, the undersigned, do hereby assess and apportion the total assessment of the total cost of the acquisitions, work and improvements upon the several lots, pieces or parcels or portions of lots or subdivisions of land liable therefore and benefited thereby, and hereinafter numbered to correspond with the numbers upon the attached assessment diagram, upon each, severally and respectively, in accordance with the benefits to be received by such subdivisions, respectively, from the Assessments, and more particularly set forth in the list hereto attached and by reference made a part hereof.

The Assessment is made upon the several subdivisions of land within the Dougherty Valley Standby Charge District 2001-1 (the "Standby Charge District") in proportion to the estimated benefits to be received by the subdivisions, respectively, from the Assessments. An Assessment Diagram for the Standby Charge District has been submitted to the District Secretary in the format required under the provisions of the Act. The lines and dimensions shown on maps of the County Assessor of the County of Contra Costa for the current year are incorporated by reference herein and made part of this Report.

Each subdivision of land assessed is described in the Assessment Roll by reference to its parcel number as shown on the Assessor's Maps of the County of Contra Costa for Fiscal Year 2017/18 and includes all of such parcel excepting those portions thereof within existing public roads or right of way to be acquired in these proceedings for public road purposes. For a more particular description of said property, reference is hereby made to the deeds and maps on file and of record in the office of the County Recorder of the County of Contra Costa.

The assessment has been levied in accordance with the assessment methodology adopted and approved by the Board of the time of the Standby Charge District formation.

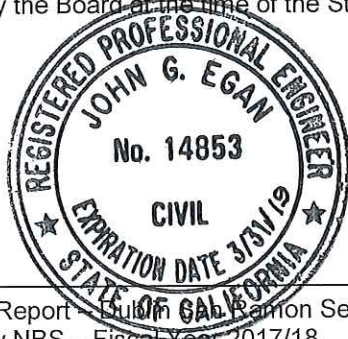

Dated: 7/21, 2017

By: John G. Egan

2. ESTIMATE OF COSTS

The cost of servicing, maintaining, repairing, and replacing the actual improvements as described in the plans and specifications are summarized as follows.

2.1. Dougherty Valley Standby Charge District 2001-1 Budget

The budget for the Standby Charge District is outlined in the following table. The total annual assessment per EDU is described in Section 3.1.

Engineer's Cost Estimate	
Description	Budget
Charges	
State Water Project Costs (Zone 7)	\$2,227,320.00
Administrative Charges & Fees	
Engineer's Report	10,000.00
District Administration Charge (15%), (1)	334,098.00
Notice, Recording, Miscellaneous Contingencies (1%), (2)	22,273.20
Contingency (5%), (3)	111,366.00
<i>Subtotal</i>	\$477,737.20
Total Cost Subtotal	\$2,705,057.20
Less: Carryover Contribution (estimated)	(\$500,000.00)
Total Cost	\$2,205,057.20
Maximum Assessment for Fiscal Year 2017/18	\$1,576,002.97
Rounding Adjustment	(59.51)
Total Levy for Fiscal Year 2017/18	\$1,575,943.46
Assessable EDU for Fiscal Year 2017/18	9,229.886
Assessment Per EDU for Fiscal Year 2017/18	\$170.75
Maximum Assessment Per EDU, Per Original Formation, (4)	\$170.75

(1) Annual Administration Charge – 15% of combined Water and Storage Charges.

(2) Contingencies – 1% of combined Water and Storage Charges.

(3) Contingencies – 5% of combined Water and Storage Charges.

(4) \$170.75 is the maximum allowable rate per EDU.

3. ASSESSMENTS

The actual assessment and the amount of the Assessment for Fiscal Year 2017/18 apportioned to each parcel as shown on the latest equalized roll at the County Assessor's office are listed in Section 5 of this Report. The description of each lot or parcel is part of the records of the County Assessor of the County of Contra Costa and such records are, by reference, made part of this Report.

3.1. Method of Apportionment

The Assessments are apportioned according to the special benefits received by the lots, pieces, and parcels of land within the Standby Charge District. The proportionate benefit derived by each parcel is determined in relationship to the entirety of the Standby Charges. No assessment has been apportioned on any parcel that exceeds the reasonable cost of the proportional benefit conferred on that parcel.

Under this Report the Assessments for the Standby Charge District are apportioned in accordance with the foregoing and using the following criteria.

The Assessments for each parcel of land were apportioned based on the number of projected EDUs for build-out within that parcel.

For this purpose, a single family detached dwelling unit is equal to 1.0 EDU, a multi-family attached dwelling unit is equal to .40 EDU, and each acre of commercial land is equal to 4.0 EDU.

With respect to Windemere Ranch, the number of EDUs per parcel were originally determined at the time of district formation from the approved tentative subdivision maps for Phase 1, and for future phases, the number of EDUs per parcel were estimated by evenly distributing the remaining approved dwelling units within the project per the Dougherty Valley Specific Plan over the developable acreage within each parcel because the zoning is the same. No EDUs were assigned to parks, schools or open space areas. For this Report, the estimate of EDUs per parcel was updated based on current development for parcels that were subdivided.

With respect to Gale Ranch, the number of EDUs per parcel was originally determined at the time of district formation from the approved tentative subdivision map for Phase 2, and the tentative subdivision map dated May 27, 2001, submitted to the Contra Costa County for review for Phase 3. For the remaining areas of Gale Ranch (Phase 4), the number of EDUs was estimated based on the total approved dwelling units and non-residential land uses per the Dougherty Valley Specific Plan. No EDUs were assigned to parks, schools, or open space areas. For this Report, there have been no subdivisions or changes to the assumptions.

(Note: Phase 1 of Gale Ranch is not included in the Standby Charge District)

4. ASSESSMENT BOUNDARY MAP

An Assessment Diagram for the Standby Charge District has been submitted to the Secretary of the Board in the format required under the provisions of the Act. The lines and dimensions shown on maps of the County Assessor of the County of Contra Costa for the current year are incorporated by reference herein and made part of this Report. A reduced copy is attached.

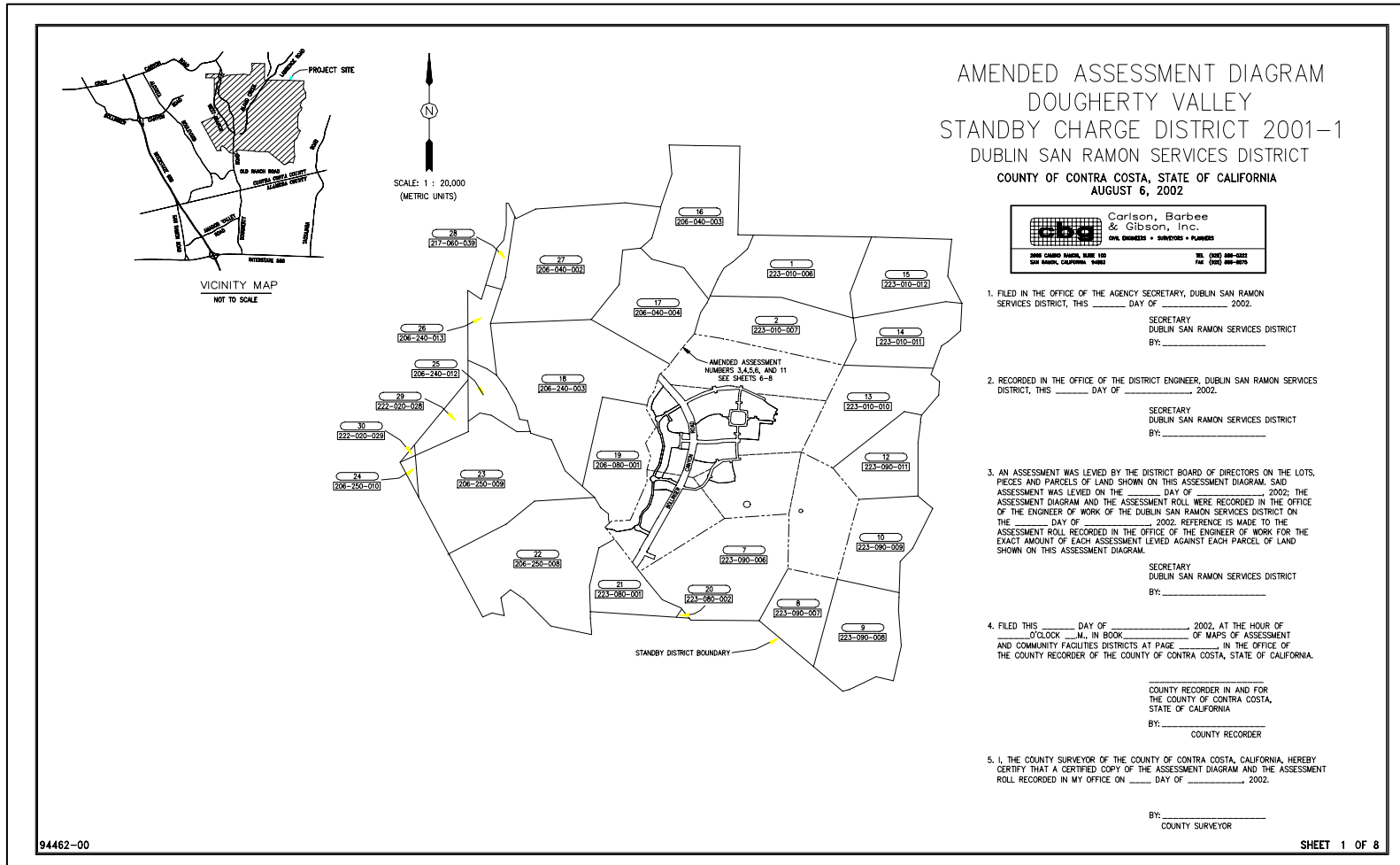

5. ASSESSMENT ROLL

The following pages show the assessment roll for Fiscal Year 2017/18.

**DUBLIN SAN RAMON SERVICES DISTRICT
DOUGHERTY VALLEY
STANDBY CHARGE DISTRICT 2001-1**

Fiscal Year 2017/18 Assessment Roll

APN	EDU	Levy	Misc. Adj.(1)	Total
222-240-005	106.400	\$18,167.80	\$0.00	\$18,167.80
222-240-050	47.080	8,038.91	(0.01)	8,038.90
222-240-051	2.756	470.59	(0.01)	470.58
222-250-001	1.000	170.75	(0.01)	170.74
222-250-002	1.000	170.75	(0.01)	170.74
222-250-003	1.000	170.75	(0.01)	170.74
222-250-004	1.000	170.75	(0.01)	170.74
222-250-005	1.000	170.75	(0.01)	170.74
222-250-006	1.000	170.75	(0.01)	170.74
222-250-007	1.000	170.75	(0.01)	170.74
222-250-008	1.000	170.75	(0.01)	170.74
222-250-009	1.000	170.75	(0.01)	170.74
222-250-010	1.000	170.75	(0.01)	170.74
222-250-011	1.000	170.75	(0.01)	170.74
222-250-012	1.000	170.75	(0.01)	170.74
222-250-013	1.000	170.75	(0.01)	170.74
222-250-014	1.000	170.75	(0.01)	170.74
222-250-015	1.000	170.75	(0.01)	170.74
222-250-016	1.000	170.75	(0.01)	170.74
222-250-017	1.000	170.75	(0.01)	170.74
222-250-018	1.000	170.75	(0.01)	170.74
222-250-019	1.000	170.75	(0.01)	170.74
222-250-020	1.000	170.75	(0.01)	170.74
222-250-021	1.000	170.75	(0.01)	170.74
222-250-022	1.000	170.75	(0.01)	170.74
222-250-023	1.000	170.75	(0.01)	170.74
222-250-024	1.000	170.75	(0.01)	170.74
222-250-025	1.000	170.75	(0.01)	170.74
222-250-026	1.000	170.75	(0.01)	170.74
222-250-027	1.000	170.75	(0.01)	170.74
222-250-028	1.000	170.75	(0.01)	170.74
222-250-029	1.000	170.75	(0.01)	170.74
222-250-030	1.000	170.75	(0.01)	170.74
222-250-031	1.000	170.75	(0.01)	170.74
222-250-032	1.000	170.75	(0.01)	170.74
222-250-033	1.000	170.75	(0.01)	170.74
222-250-034	1.000	170.75	(0.01)	170.74
222-250-035	1.000	170.75	(0.01)	170.74
222-250-036	1.000	170.75	(0.01)	170.74
222-250-037	1.000	170.75	(0.01)	170.74
222-250-038	1.000	170.75	(0.01)	170.74
222-250-039	1.000	170.75	(0.01)	170.74
222-250-040	1.000	170.75	(0.01)	170.74
222-250-041	1.000	170.75	(0.01)	170.74
222-250-042	1.000	170.75	(0.01)	170.74
222-250-043	1.000	170.75	(0.01)	170.74
222-250-044	1.000	170.75	(0.01)	170.74
222-250-045	1.000	170.75	(0.01)	170.74
222-250-046	1.000	170.75	(0.01)	170.74
222-250-047	1.000	170.75	(0.01)	170.74
222-250-048	1.000	170.75	(0.01)	170.74

**DUBLIN SAN RAMON SERVICES DISTRICT
DOUGHERTY VALLEY
STANDBY CHARGE DISTRICT 2001-1**

Fiscal Year 2017/18 Assessment Roll

APN	EDU	Levy	Misc. Adj.(1)	Total
222-250-049	1.000	170.75	(0.01)	170.74
222-250-050	1.000	170.75	(0.01)	170.74
222-250-051	1.000	170.75	(0.01)	170.74
222-250-052	1.000	170.75	(0.01)	170.74
222-250-053	1.000	170.75	(0.01)	170.74
222-250-054	1.000	170.75	(0.01)	170.74
222-250-055	1.000	170.75	(0.01)	170.74
222-250-056	1.000	170.75	(0.01)	170.74
222-250-057	1.000	170.75	(0.01)	170.74
222-250-058	1.000	170.75	(0.01)	170.74
222-250-059	1.000	170.75	(0.01)	170.74
222-250-060	1.000	170.75	(0.01)	170.74
222-250-061	1.000	170.75	(0.01)	170.74
222-250-062	1.000	170.75	(0.01)	170.74
222-250-063	1.000	170.75	(0.01)	170.74
222-250-064	1.000	170.75	(0.01)	170.74
222-250-065	1.000	170.75	(0.01)	170.74
222-250-066	1.000	170.75	(0.01)	170.74
222-250-067	1.000	170.75	(0.01)	170.74
222-250-068	1.000	170.75	(0.01)	170.74
222-250-069	1.000	170.75	(0.01)	170.74
222-250-070	1.000	170.75	(0.01)	170.74
222-250-071	1.000	170.75	(0.01)	170.74
222-250-072	1.000	170.75	(0.01)	170.74
222-250-073	1.000	170.75	(0.01)	170.74
222-250-074	1.000	170.75	(0.01)	170.74
222-250-075	1.000	170.75	(0.01)	170.74
222-250-076	1.000	170.75	(0.01)	170.74
222-250-077	1.000	170.75	(0.01)	170.74
222-250-078	1.000	170.75	(0.01)	170.74
222-250-079	1.000	170.75	(0.01)	170.74
222-250-080	1.000	170.75	(0.01)	170.74
222-250-081	1.000	170.75	(0.01)	170.74
222-250-082	1.000	170.75	(0.01)	170.74
222-250-083	1.000	170.75	(0.01)	170.74
222-250-084	1.000	170.75	(0.01)	170.74
222-250-085	1.000	170.75	(0.01)	170.74
222-250-086	1.000	170.75	(0.01)	170.74
222-250-087	1.000	170.75	(0.01)	170.74
222-250-088	1.000	170.75	(0.01)	170.74
222-250-089	1.000	170.75	(0.01)	170.74
222-250-090	1.000	170.75	(0.01)	170.74
222-250-091	1.000	170.75	(0.01)	170.74
222-250-092	1.000	170.75	(0.01)	170.74
222-250-093	1.000	170.75	(0.01)	170.74
222-250-094	1.000	170.75	(0.01)	170.74
222-250-095	1.000	170.75	(0.01)	170.74
222-250-096	1.000	170.75	(0.01)	170.74
222-250-097	1.000	170.75	(0.01)	170.74
222-250-098	1.000	170.75	(0.01)	170.74
222-250-099	1.000	170.75	(0.01)	170.74

**DUBLIN SAN RAMON SERVICES DISTRICT
DOUGHERTY VALLEY
STANDBY CHARGE DISTRICT 2001-1**

Fiscal Year 2017/18 Assessment Roll

APN	EDU	Levy	Misc. Adj.(1)	Total
222-250-100	1.000	170.75	(0.01)	170.74
222-250-101	1.000	170.75	(0.01)	170.74
222-250-102	1.000	170.75	(0.01)	170.74
222-250-103	1.000	170.75	(0.01)	170.74
222-250-104	1.000	170.75	(0.01)	170.74
222-250-105	1.000	170.75	(0.01)	170.74
222-250-106	1.000	170.75	(0.01)	170.74
222-250-107	1.000	170.75	(0.01)	170.74
222-260-001	1.000	170.75	(0.01)	170.74
222-260-002	1.000	170.75	(0.01)	170.74
222-260-003	1.000	170.75	(0.01)	170.74
222-260-004	1.000	170.75	(0.01)	170.74
222-260-005	1.000	170.75	(0.01)	170.74
222-260-006	1.000	170.75	(0.01)	170.74
222-260-007	1.000	170.75	(0.01)	170.74
222-260-008	1.000	170.75	(0.01)	170.74
222-260-009	1.000	170.75	(0.01)	170.74
222-260-010	1.000	170.75	(0.01)	170.74
222-260-011	1.000	170.75	(0.01)	170.74
222-260-012	1.000	170.75	(0.01)	170.74
222-260-013	1.000	170.75	(0.01)	170.74
222-260-014	1.000	170.75	(0.01)	170.74
222-260-015	1.000	170.75	(0.01)	170.74
222-260-016	1.000	170.75	(0.01)	170.74
222-260-017	1.000	170.75	(0.01)	170.74
222-260-018	1.000	170.75	(0.01)	170.74
222-260-019	1.000	170.75	(0.01)	170.74
222-260-020	1.000	170.75	(0.01)	170.74
222-260-021	1.000	170.75	(0.01)	170.74
222-260-022	1.000	170.75	(0.01)	170.74
222-260-023	1.000	170.75	(0.01)	170.74
222-260-024	1.000	170.75	(0.01)	170.74
222-260-025	1.000	170.75	(0.01)	170.74
222-260-026	1.000	170.75	(0.01)	170.74
222-260-027	1.000	170.75	(0.01)	170.74
222-260-028	1.000	170.75	(0.01)	170.74
222-260-029	1.000	170.75	(0.01)	170.74
222-260-030	1.000	170.75	(0.01)	170.74
222-260-031	1.000	170.75	(0.01)	170.74
222-260-032	1.000	170.75	(0.01)	170.74
222-260-033	1.000	170.75	(0.01)	170.74
222-260-034	1.000	170.75	(0.01)	170.74
222-260-035	1.000	170.75	(0.01)	170.74
222-260-036	1.000	170.75	(0.01)	170.74
222-260-037	1.000	170.75	(0.01)	170.74
222-260-038	1.000	170.75	(0.01)	170.74
222-260-039	1.000	170.75	(0.01)	170.74
222-260-040	1.000	170.75	(0.01)	170.74
222-260-041	1.000	170.75	(0.01)	170.74
222-260-042	1.000	170.75	(0.01)	170.74
222-260-043	1.000	170.75	(0.01)	170.74

**DUBLIN SAN RAMON SERVICES DISTRICT
DOUGHERTY VALLEY
STANDBY CHARGE DISTRICT 2001-1**

Fiscal Year 2017/18 Assessment Roll

APN	EDU	Levy	Misc. Adj.(1)	Total
222-260-044	1.000	170.75	(0.01)	170.74
222-260-045	1.000	170.75	(0.01)	170.74
222-260-046	1.000	170.75	(0.01)	170.74
222-260-047	1.000	170.75	(0.01)	170.74
222-260-048	1.000	170.75	(0.01)	170.74
222-260-049	1.000	170.75	(0.01)	170.74
222-260-050	1.000	170.75	(0.01)	170.74
222-260-051	1.000	170.75	(0.01)	170.74
222-260-052	1.000	170.75	(0.01)	170.74
222-260-053	1.000	170.75	(0.01)	170.74
222-260-054	1.000	170.75	(0.01)	170.74
222-260-055	1.000	170.75	(0.01)	170.74
222-260-056	1.000	170.75	(0.01)	170.74
222-260-057	1.000	170.75	(0.01)	170.74
222-260-058	1.000	170.75	(0.01)	170.74
222-260-059	1.000	170.75	(0.01)	170.74
222-260-060	1.000	170.75	(0.01)	170.74
222-260-061	1.000	170.75	(0.01)	170.74
222-260-062	1.000	170.75	(0.01)	170.74
222-260-063	1.000	170.75	(0.01)	170.74
222-260-064	1.000	170.75	(0.01)	170.74
222-260-065	1.000	170.75	(0.01)	170.74
222-260-066	1.000	170.75	(0.01)	170.74
222-260-067	1.000	170.75	(0.01)	170.74
222-260-068	1.000	170.75	(0.01)	170.74
222-260-069	1.000	170.75	(0.01)	170.74
222-260-070	1.000	170.75	(0.01)	170.74
222-260-071	1.000	170.75	(0.01)	170.74
222-260-072	1.000	170.75	(0.01)	170.74
222-260-073	1.000	170.75	(0.01)	170.74
222-260-074	1.000	170.75	(0.01)	170.74
222-260-075	1.000	170.75	(0.01)	170.74
222-260-076	1.000	170.75	(0.01)	170.74
222-260-077	1.000	170.75	(0.01)	170.74
222-260-078	1.000	170.75	(0.01)	170.74
222-260-079	1.000	170.75	(0.01)	170.74
222-260-080	1.000	170.75	(0.01)	170.74
222-260-081	1.000	170.75	(0.01)	170.74
222-260-082	1.000	170.75	(0.01)	170.74
222-260-083	1.000	170.75	(0.01)	170.74
222-260-084	1.000	170.75	(0.01)	170.74
222-270-020	66.000	11,269.50	0.00	11,269.50
222-270-022	10.880	1,857.76	0.00	1,857.76
222-270-032	74.400	12,703.80	0.00	12,703.80
222-270-047	24.483	4,180.48	0.00	4,180.48
222-270-048	95.240	16,262.23	(0.01)	16,262.22
222-270-050	1,977.207	337,608.02	0.00	337,608.02
222-290-001	1.000	170.75	(0.01)	170.74
222-290-002	1.000	170.75	(0.01)	170.74
222-290-003	1.000	170.75	(0.01)	170.74
222-290-004	1.000	170.75	(0.01)	170.74

**DUBLIN SAN RAMON SERVICES DISTRICT
DOUGHERTY VALLEY
STANDBY CHARGE DISTRICT 2001-1**

Fiscal Year 2017/18 Assessment Roll

APN	EDU	Levy	Misc. Adj.(1)	Total
222-290-005	1.000	170.75	(0.01)	170.74
222-290-006	1.000	170.75	(0.01)	170.74
222-290-007	1.000	170.75	(0.01)	170.74
222-290-008	1.000	170.75	(0.01)	170.74
222-290-009	1.000	170.75	(0.01)	170.74
222-290-010	1.000	170.75	(0.01)	170.74
222-290-011	1.000	170.75	(0.01)	170.74
222-290-012	1.000	170.75	(0.01)	170.74
222-290-013	1.000	170.75	(0.01)	170.74
222-290-014	1.000	170.75	(0.01)	170.74
222-290-015	1.000	170.75	(0.01)	170.74
222-290-016	1.000	170.75	(0.01)	170.74
222-290-017	1.000	170.75	(0.01)	170.74
222-290-018	1.000	170.75	(0.01)	170.74
222-290-019	1.000	170.75	(0.01)	170.74
222-290-020	1.000	170.75	(0.01)	170.74
222-290-021	1.000	170.75	(0.01)	170.74
222-290-022	1.000	170.75	(0.01)	170.74
222-290-023	1.000	170.75	(0.01)	170.74
222-290-024	1.000	170.75	(0.01)	170.74
222-290-025	1.000	170.75	(0.01)	170.74
222-290-026	1.000	170.75	(0.01)	170.74
222-290-027	1.000	170.75	(0.01)	170.74
222-290-028	1.000	170.75	(0.01)	170.74
222-290-029	1.000	170.75	(0.01)	170.74
222-290-030	1.000	170.75	(0.01)	170.74
222-290-031	1.000	170.75	(0.01)	170.74
222-290-032	1.000	170.75	(0.01)	170.74
222-290-033	1.000	170.75	(0.01)	170.74
222-290-034	1.000	170.75	(0.01)	170.74
222-290-035	1.000	170.75	(0.01)	170.74
222-290-036	1.000	170.75	(0.01)	170.74
222-290-037	1.000	170.75	(0.01)	170.74
222-290-038	1.000	170.75	(0.01)	170.74
222-290-039	1.000	170.75	(0.01)	170.74
222-290-040	1.000	170.75	(0.01)	170.74
222-290-041	1.000	170.75	(0.01)	170.74
222-290-042	1.000	170.75	(0.01)	170.74
222-290-043	1.000	170.75	(0.01)	170.74
222-290-044	1.000	170.75	(0.01)	170.74
222-290-045	1.000	170.75	(0.01)	170.74
222-290-046	1.000	170.75	(0.01)	170.74
222-290-047	1.000	170.75	(0.01)	170.74
222-290-048	1.000	170.75	(0.01)	170.74
222-290-049	1.000	170.75	(0.01)	170.74
222-290-050	1.000	170.75	(0.01)	170.74
222-290-051	1.000	170.75	(0.01)	170.74
222-290-052	1.000	170.75	(0.01)	170.74
222-290-053	1.000	170.75	(0.01)	170.74
222-290-054	1.000	170.75	(0.01)	170.74
222-290-055	1.000	170.75	(0.01)	170.74

**DUBLIN SAN RAMON SERVICES DISTRICT
DOUGHERTY VALLEY
STANDBY CHARGE DISTRICT 2001-1**

Fiscal Year 2017/18 Assessment Roll

APN	EDU	Levy	Misc. Adj.(1)	Total
222-290-056	1.000	170.75	(0.01)	170.74
222-290-057	1.000	170.75	(0.01)	170.74
222-290-058	1.000	170.75	(0.01)	170.74
222-290-059	1.000	170.75	(0.01)	170.74
222-290-060	1.000	170.75	(0.01)	170.74
222-290-061	1.000	170.75	(0.01)	170.74
222-290-062	1.000	170.75	(0.01)	170.74
222-290-063	1.000	170.75	(0.01)	170.74
222-290-064	1.000	170.75	(0.01)	170.74
222-290-065	1.000	170.75	(0.01)	170.74
222-290-066	1.000	170.75	(0.01)	170.74
222-290-067	1.000	170.75	(0.01)	170.74
222-290-068	1.000	170.75	(0.01)	170.74
222-290-069	1.000	170.75	(0.01)	170.74
222-290-070	1.000	170.75	(0.01)	170.74
222-290-071	1.000	170.75	(0.01)	170.74
222-290-072	1.000	170.75	(0.01)	170.74
222-290-073	1.000	170.75	(0.01)	170.74
222-300-001	1.000	170.75	(0.01)	170.74
222-300-002	1.000	170.75	(0.01)	170.74
222-300-003	1.000	170.75	(0.01)	170.74
222-300-004	1.000	170.75	(0.01)	170.74
222-300-005	1.000	170.75	(0.01)	170.74
222-300-006	1.000	170.75	(0.01)	170.74
222-300-007	1.000	170.75	(0.01)	170.74
222-300-008	1.000	170.75	(0.01)	170.74
222-300-009	1.000	170.75	(0.01)	170.74
222-300-010	1.000	170.75	(0.01)	170.74
222-300-011	1.000	170.75	(0.01)	170.74
222-300-012	1.000	170.75	(0.01)	170.74
222-300-013	1.000	170.75	(0.01)	170.74
222-300-014	1.000	170.75	(0.01)	170.74
222-300-015	1.000	170.75	(0.01)	170.74
222-300-016	1.000	170.75	(0.01)	170.74
222-300-017	1.000	170.75	(0.01)	170.74
222-300-018	1.000	170.75	(0.01)	170.74
222-300-019	1.000	170.75	(0.01)	170.74
222-300-020	1.000	170.75	(0.01)	170.74
222-300-021	1.000	170.75	(0.01)	170.74
222-300-022	1.000	170.75	(0.01)	170.74
222-300-023	1.000	170.75	(0.01)	170.74
222-300-024	1.000	170.75	(0.01)	170.74
222-300-025	1.000	170.75	(0.01)	170.74
222-300-026	1.000	170.75	(0.01)	170.74
222-300-027	1.000	170.75	(0.01)	170.74
222-300-028	1.000	170.75	(0.01)	170.74
222-300-029	1.000	170.75	(0.01)	170.74
222-300-030	1.000	170.75	(0.01)	170.74
222-300-031	1.000	170.75	(0.01)	170.74
222-300-032	1.000	170.75	(0.01)	170.74
222-300-033	1.000	170.75	(0.01)	170.74

**DUBLIN SAN RAMON SERVICES DISTRICT
DOUGHERTY VALLEY
STANDBY CHARGE DISTRICT 2001-1**

Fiscal Year 2017/18 Assessment Roll

APN	EDU	Levy	Misc. Adj.(1)	Total
222-300-034	1.000	170.75	(0.01)	170.74
222-300-035	1.000	170.75	(0.01)	170.74
222-300-036	1.000	170.75	(0.01)	170.74
222-300-037	1.000	170.75	(0.01)	170.74
222-300-038	1.000	170.75	(0.01)	170.74
222-300-039	1.000	170.75	(0.01)	170.74
222-300-040	1.000	170.75	(0.01)	170.74
222-300-041	1.000	170.75	(0.01)	170.74
222-300-042	1.000	170.75	(0.01)	170.74
222-300-043	1.000	170.75	(0.01)	170.74
222-300-044	1.000	170.75	(0.01)	170.74
222-300-045	1.000	170.75	(0.01)	170.74
222-300-046	1.000	170.75	(0.01)	170.74
222-300-047	1.000	170.75	(0.01)	170.74
222-300-048	1.000	170.75	(0.01)	170.74
222-300-049	1.000	170.75	(0.01)	170.74
222-300-050	1.000	170.75	(0.01)	170.74
222-300-051	1.000	170.75	(0.01)	170.74
222-300-052	1.000	170.75	(0.01)	170.74
222-300-053	1.000	170.75	(0.01)	170.74
222-300-054	1.000	170.75	(0.01)	170.74
222-300-055	1.000	170.75	(0.01)	170.74
222-300-056	1.000	170.75	(0.01)	170.74
222-300-057	1.000	170.75	(0.01)	170.74
222-300-058	1.000	170.75	(0.01)	170.74
222-300-059	1.000	170.75	(0.01)	170.74
222-300-060	1.000	170.75	(0.01)	170.74
222-300-061	1.000	170.75	(0.01)	170.74
222-300-062	1.000	170.75	(0.01)	170.74
222-300-063	1.000	170.75	(0.01)	170.74
222-300-064	1.000	170.75	(0.01)	170.74
222-300-065	1.000	170.75	(0.01)	170.74
222-300-066	1.000	170.75	(0.01)	170.74
222-300-067	1.000	170.75	(0.01)	170.74
222-300-068	1.000	170.75	(0.01)	170.74
222-300-069	1.000	170.75	(0.01)	170.74
222-300-070	1.000	170.75	(0.01)	170.74
222-300-071	1.000	170.75	(0.01)	170.74
222-300-072	1.000	170.75	(0.01)	170.74
222-300-073	1.000	170.75	(0.01)	170.74
222-300-074	1.000	170.75	(0.01)	170.74
222-300-075	1.000	170.75	(0.01)	170.74
222-300-076	1.000	170.75	(0.01)	170.74
222-300-077	1.000	170.75	(0.01)	170.74
222-300-078	1.000	170.75	(0.01)	170.74
222-300-079	1.000	170.75	(0.01)	170.74
222-300-080	1.000	170.75	(0.01)	170.74
222-300-081	1.000	170.75	(0.01)	170.74
222-300-082	1.000	170.75	(0.01)	170.74
222-300-083	1.000	170.75	(0.01)	170.74
222-300-084	1.000	170.75	(0.01)	170.74

**DUBLIN SAN RAMON SERVICES DISTRICT
DOUGHERTY VALLEY
STANDBY CHARGE DISTRICT 2001-1**

Fiscal Year 2017/18 Assessment Roll

APN	EDU	Levy	Misc. Adj.(1)	Total
222-300-085	1.000	170.75	(0.01)	170.74
222-300-086	1.000	170.75	(0.01)	170.74
222-300-087	1.000	170.75	(0.01)	170.74
222-300-088	1.000	170.75	(0.01)	170.74
222-300-089	1.000	170.75	(0.01)	170.74
222-300-090	1.000	170.75	(0.01)	170.74
222-300-091	1.000	170.75	(0.01)	170.74
222-300-092	1.000	170.75	(0.01)	170.74
222-300-093	1.000	170.75	(0.01)	170.74
222-300-094	1.000	170.75	(0.01)	170.74
222-300-095	1.000	170.75	(0.01)	170.74
222-300-096	1.000	170.75	(0.01)	170.74
222-300-097	1.000	170.75	(0.01)	170.74
222-300-098	1.000	170.75	(0.01)	170.74
222-300-099	1.000	170.75	(0.01)	170.74
222-300-100	1.000	170.75	(0.01)	170.74
222-300-101	1.000	170.75	(0.01)	170.74
222-300-102	1.000	170.75	(0.01)	170.74
222-300-103	1.000	170.75	(0.01)	170.74
222-300-104	1.000	170.75	(0.01)	170.74
222-300-105	1.000	170.75	(0.01)	170.74
222-300-106	1.000	170.75	(0.01)	170.74
222-300-107	1.000	170.75	(0.01)	170.74
222-300-108	1.000	170.75	(0.01)	170.74
222-300-109	1.000	170.75	(0.01)	170.74
222-300-110	1.000	170.75	(0.01)	170.74
222-300-111	1.000	170.75	(0.01)	170.74
222-300-112	1.000	170.75	(0.01)	170.74
222-300-113	1.000	170.75	(0.01)	170.74
222-300-114	1.000	170.75	(0.01)	170.74
222-300-115	1.000	170.75	(0.01)	170.74
222-300-116	1.000	170.75	(0.01)	170.74
222-300-117	1.000	170.75	(0.01)	170.74
222-300-118	1.000	170.75	(0.01)	170.74
222-300-119	1.000	170.75	(0.01)	170.74
222-300-120	1.000	170.75	(0.01)	170.74
222-300-121	1.000	170.75	(0.01)	170.74
222-300-122	1.000	170.75	(0.01)	170.74
222-300-123	1.000	170.75	(0.01)	170.74
222-300-124	1.000	170.75	(0.01)	170.74
222-300-125	1.000	170.75	(0.01)	170.74
222-300-126	1.000	170.75	(0.01)	170.74
222-300-127	1.000	170.75	(0.01)	170.74
222-300-128	1.000	170.75	(0.01)	170.74
222-300-129	1.000	170.75	(0.01)	170.74
222-300-130	1.000	170.75	(0.01)	170.74
222-300-131	1.000	170.75	(0.01)	170.74
222-300-132	1.000	170.75	(0.01)	170.74
222-300-133	1.000	170.75	(0.01)	170.74
222-300-134	1.000	170.75	(0.01)	170.74
222-300-135	1.000	170.75	(0.01)	170.74

**DUBLIN SAN RAMON SERVICES DISTRICT
DOUGHERTY VALLEY
STANDBY CHARGE DISTRICT 2001-1**

Fiscal Year 2017/18 Assessment Roll

APN	EDU	Levy	Misc. Adj.(1)	Total
222-300-136	1.000	170.75	(0.01)	170.74
222-300-137	1.000	170.75	(0.01)	170.74
222-300-138	1.000	170.75	(0.01)	170.74
222-300-139	1.000	170.75	(0.01)	170.74
222-300-140	1.000	170.75	(0.01)	170.74
222-300-141	1.000	170.75	(0.01)	170.74
222-300-142	1.000	170.75	(0.01)	170.74
222-300-143	1.000	170.75	(0.01)	170.74
222-300-144	1.000	170.75	(0.01)	170.74
222-300-145	1.000	170.75	(0.01)	170.74
222-300-146	1.000	170.75	(0.01)	170.74
222-300-147	1.000	170.75	(0.01)	170.74
222-310-002	1.000	170.75	(0.01)	170.74
222-310-003	1.000	170.75	(0.01)	170.74
222-310-004	1.000	170.75	(0.01)	170.74
222-310-005	1.000	170.75	(0.01)	170.74
222-310-006	1.000	170.75	(0.01)	170.74
222-310-007	1.000	170.75	(0.01)	170.74
222-310-008	1.000	170.75	(0.01)	170.74
222-310-009	1.000	170.75	(0.01)	170.74
222-310-010	1.000	170.75	(0.01)	170.74
222-310-011	1.000	170.75	(0.01)	170.74
222-310-012	1.000	170.75	(0.01)	170.74
222-310-013	1.000	170.75	(0.01)	170.74
222-310-014	1.000	170.75	(0.01)	170.74
222-310-015	1.000	170.75	(0.01)	170.74
222-310-016	1.000	170.75	(0.01)	170.74
222-310-017	1.000	170.75	(0.01)	170.74
222-310-018	1.000	170.75	(0.01)	170.74
222-310-019	1.000	170.75	(0.01)	170.74
222-310-020	1.000	170.75	(0.01)	170.74
222-310-021	1.000	170.75	(0.01)	170.74
222-310-022	1.000	170.75	(0.01)	170.74
222-310-023	1.000	170.75	(0.01)	170.74
222-310-024	1.000	170.75	(0.01)	170.74
222-310-025	1.000	170.75	(0.01)	170.74
222-310-026	1.000	170.75	(0.01)	170.74
222-310-027	1.000	170.75	(0.01)	170.74
222-310-028	1.000	170.75	(0.01)	170.74
222-310-029	1.000	170.75	(0.01)	170.74
222-310-030	1.000	170.75	(0.01)	170.74
222-310-031	1.000	170.75	(0.01)	170.74
222-310-032	1.000	170.75	(0.01)	170.74
222-310-033	1.000	170.75	(0.01)	170.74
222-310-034	1.000	170.75	(0.01)	170.74
222-310-035	1.000	170.75	(0.01)	170.74
222-310-036	1.000	170.75	(0.01)	170.74
222-310-037	1.000	170.75	(0.01)	170.74
222-310-038	1.000	170.75	(0.01)	170.74
222-310-039	1.000	170.75	(0.01)	170.74
222-310-040	1.000	170.75	(0.01)	170.74

**DUBLIN SAN RAMON SERVICES DISTRICT
DOUGHERTY VALLEY
STANDBY CHARGE DISTRICT 2001-1**

Fiscal Year 2017/18 Assessment Roll

APN	EDU	Levy	Misc. Adj.(1)	Total
222-310-041	1.000	170.75	(0.01)	170.74
222-310-042	1.000	170.75	(0.01)	170.74
222-310-043	1.000	170.75	(0.01)	170.74
222-310-044	1.000	170.75	(0.01)	170.74
222-310-045	1.000	170.75	(0.01)	170.74
222-310-046	1.000	170.75	(0.01)	170.74
222-310-047	1.000	170.75	(0.01)	170.74
222-310-048	1.000	170.75	(0.01)	170.74
222-310-049	1.000	170.75	(0.01)	170.74
222-310-050	1.000	170.75	(0.01)	170.74
222-310-051	1.000	170.75	(0.01)	170.74
222-310-052	1.000	170.75	(0.01)	170.74
222-310-053	1.000	170.75	(0.01)	170.74
222-310-054	1.000	170.75	(0.01)	170.74
222-310-055	1.000	170.75	(0.01)	170.74
222-310-056	1.000	170.75	(0.01)	170.74
222-310-057	1.000	170.75	(0.01)	170.74
222-310-058	1.000	170.75	(0.01)	170.74
222-310-059	1.000	170.75	(0.01)	170.74
222-310-060	1.000	170.75	(0.01)	170.74
222-310-061	1.000	170.75	(0.01)	170.74
222-310-062	1.000	170.75	(0.01)	170.74
222-310-063	1.000	170.75	(0.01)	170.74
222-310-064	1.000	170.75	(0.01)	170.74
222-310-065	1.000	170.75	(0.01)	170.74
222-310-066	1.000	170.75	(0.01)	170.74
222-310-067	1.000	170.75	(0.01)	170.74
222-310-068	1.000	170.75	(0.01)	170.74
222-310-069	1.000	170.75	(0.01)	170.74
222-310-070	1.000	170.75	(0.01)	170.74
222-310-071	1.000	170.75	(0.01)	170.74
222-310-072	1.000	170.75	(0.01)	170.74
222-310-073	1.000	170.75	(0.01)	170.74
222-310-074	1.000	170.75	(0.01)	170.74
222-310-075	1.000	170.75	(0.01)	170.74
222-310-076	1.000	170.75	(0.01)	170.74
222-310-077	1.000	170.75	(0.01)	170.74
222-310-078	1.000	170.75	(0.01)	170.74
222-310-079	1.000	170.75	(0.01)	170.74
222-310-080	1.000	170.75	(0.01)	170.74
222-310-081	1.000	170.75	(0.01)	170.74
222-310-082	1.000	170.75	(0.01)	170.74
222-310-083	1.000	170.75	(0.01)	170.74
222-310-084	1.000	170.75	(0.01)	170.74
222-310-085	1.000	170.75	(0.01)	170.74
222-320-001	0.400	68.30	0.00	68.30
222-320-002	0.400	68.30	0.00	68.30
222-320-003	0.400	68.30	0.00	68.30
222-320-004	0.400	68.30	0.00	68.30
222-320-005	0.400	68.30	0.00	68.30
222-320-006	0.400	68.30	0.00	68.30

**DUBLIN SAN RAMON SERVICES DISTRICT
DOUGHERTY VALLEY
STANDBY CHARGE DISTRICT 2001-1**

Fiscal Year 2017/18 Assessment Roll

APN	EDU	Levy	Misc. Adj.(1)	Total
222-320-007	0.400	68.30	0.00	68.30
222-320-008	0.400	68.30	0.00	68.30
222-320-009	0.400	68.30	0.00	68.30
222-320-010	0.400	68.30	0.00	68.30
222-320-011	0.400	68.30	0.00	68.30
222-320-012	0.400	68.30	0.00	68.30
222-320-013	0.400	68.30	0.00	68.30
222-320-014	0.400	68.30	0.00	68.30
222-320-015	0.400	68.30	0.00	68.30
222-320-016	0.400	68.30	0.00	68.30
222-320-017	0.400	68.30	0.00	68.30
222-320-018	0.400	68.30	0.00	68.30
222-320-019	0.400	68.30	0.00	68.30
222-320-020	0.400	68.30	0.00	68.30
222-320-021	0.400	68.30	0.00	68.30
222-320-022	0.400	68.30	0.00	68.30
222-320-023	0.400	68.30	0.00	68.30
222-320-024	0.400	68.30	0.00	68.30
222-320-025	0.400	68.30	0.00	68.30
222-320-026	0.400	68.30	0.00	68.30
222-320-027	0.400	68.30	0.00	68.30
222-320-028	0.400	68.30	0.00	68.30
222-320-029	0.400	68.30	0.00	68.30
222-320-030	0.400	68.30	0.00	68.30
222-320-031	0.400	68.30	0.00	68.30
222-320-032	0.400	68.30	0.00	68.30
222-320-033	0.400	68.30	0.00	68.30
222-320-034	0.400	68.30	0.00	68.30
222-320-035	0.400	68.30	0.00	68.30
222-320-036	0.400	68.30	0.00	68.30
222-320-037	0.400	68.30	0.00	68.30
222-320-038	0.400	68.30	0.00	68.30
222-320-039	0.400	68.30	0.00	68.30
222-320-040	0.400	68.30	0.00	68.30
222-320-041	0.400	68.30	0.00	68.30
222-320-042	0.400	68.30	0.00	68.30
222-320-043	0.400	68.30	0.00	68.30
222-320-044	0.400	68.30	0.00	68.30
222-320-045	0.400	68.30	0.00	68.30
222-320-046	0.400	68.30	0.00	68.30
222-320-047	0.400	68.30	0.00	68.30
222-320-048	0.400	68.30	0.00	68.30
222-320-049	0.400	68.30	0.00	68.30
222-320-050	0.400	68.30	0.00	68.30
222-320-051	0.400	68.30	0.00	68.30
222-320-052	0.400	68.30	0.00	68.30
222-320-053	0.400	68.30	0.00	68.30
222-320-054	0.400	68.30	0.00	68.30
222-320-055	0.400	68.30	0.00	68.30
222-320-056	0.400	68.30	0.00	68.30
222-320-057	0.400	68.30	0.00	68.30

**DUBLIN SAN RAMON SERVICES DISTRICT
DOUGHERTY VALLEY
STANDBY CHARGE DISTRICT 2001-1**

Fiscal Year 2017/18 Assessment Roll

APN	EDU	Levy	Misc. Adj.(1)	Total
222-320-058	0.400	68.30	0.00	68.30
222-320-059	0.400	68.30	0.00	68.30
222-320-060	0.400	68.30	0.00	68.30
222-320-061	0.400	68.30	0.00	68.30
222-320-062	0.400	68.30	0.00	68.30
222-320-063	0.400	68.30	0.00	68.30
222-320-064	0.400	68.30	0.00	68.30
222-320-065	0.400	68.30	0.00	68.30
222-320-066	0.400	68.30	0.00	68.30
222-320-067	0.400	68.30	0.00	68.30
222-320-068	0.400	68.30	0.00	68.30
222-320-069	0.400	68.30	0.00	68.30
222-320-070	0.400	68.30	0.00	68.30
222-320-071	0.400	68.30	0.00	68.30
222-320-072	0.400	68.30	0.00	68.30
222-320-073	0.400	68.30	0.00	68.30
222-320-074	0.400	68.30	0.00	68.30
222-320-075	0.400	68.30	0.00	68.30
222-320-076	0.400	68.30	0.00	68.30
222-320-077	0.400	68.30	0.00	68.30
222-320-078	0.400	68.30	0.00	68.30
222-320-079	0.400	68.30	0.00	68.30
222-320-080	0.400	68.30	0.00	68.30
222-320-081	0.400	68.30	0.00	68.30
222-320-082	0.400	68.30	0.00	68.30
222-320-083	0.400	68.30	0.00	68.30
222-320-084	0.400	68.30	0.00	68.30
222-320-085	0.400	68.30	0.00	68.30
222-320-086	0.400	68.30	0.00	68.30
222-320-087	0.400	68.30	0.00	68.30
222-320-088	0.400	68.30	0.00	68.30
222-320-089	0.400	68.30	0.00	68.30
222-320-090	0.400	68.30	0.00	68.30
222-320-091	0.400	68.30	0.00	68.30
222-320-092	0.400	68.30	0.00	68.30
222-320-093	0.400	68.30	0.00	68.30
222-320-094	0.400	68.30	0.00	68.30
222-320-095	0.400	68.30	0.00	68.30
222-320-096	0.400	68.30	0.00	68.30
222-320-097	0.400	68.30	0.00	68.30
222-320-098	0.400	68.30	0.00	68.30
222-320-099	0.400	68.30	0.00	68.30
222-320-100	0.400	68.30	0.00	68.30
222-320-101	0.400	68.30	0.00	68.30
222-320-102	0.400	68.30	0.00	68.30
222-320-103	0.400	68.30	0.00	68.30
222-320-104	0.400	68.30	0.00	68.30
222-320-105	0.400	68.30	0.00	68.30
222-330-001	1.000	170.75	(0.01)	170.74
222-330-002	1.000	170.75	(0.01)	170.74
222-330-003	1.000	170.75	(0.01)	170.74

**DUBLIN SAN RAMON SERVICES DISTRICT
DOUGHERTY VALLEY
STANDBY CHARGE DISTRICT 2001-1**

Fiscal Year 2017/18 Assessment Roll

APN	EDU	Levy	Misc. Adj.(1)	Total
222-330-004	1.000	170.75	(0.01)	170.74
222-330-005	1.000	170.75	(0.01)	170.74
222-330-006	1.000	170.75	(0.01)	170.74
222-330-007	1.000	170.75	(0.01)	170.74
222-330-008	1.000	170.75	(0.01)	170.74
222-330-009	1.000	170.75	(0.01)	170.74
222-330-010	1.000	170.75	(0.01)	170.74
222-330-011	1.000	170.75	(0.01)	170.74
222-330-012	1.000	170.75	(0.01)	170.74
222-330-013	1.000	170.75	(0.01)	170.74
222-330-014	1.000	170.75	(0.01)	170.74
222-330-015	1.000	170.75	(0.01)	170.74
222-330-016	1.000	170.75	(0.01)	170.74
222-330-017	1.000	170.75	(0.01)	170.74
222-330-018	1.000	170.75	(0.01)	170.74
222-330-019	1.000	170.75	(0.01)	170.74
222-330-020	1.000	170.75	(0.01)	170.74
222-330-021	1.000	170.75	(0.01)	170.74
222-330-022	1.000	170.75	(0.01)	170.74
222-330-023	1.000	170.75	(0.01)	170.74
222-330-024	1.000	170.75	(0.01)	170.74
222-330-025	1.000	170.75	(0.01)	170.74
222-330-026	1.000	170.75	(0.01)	170.74
222-330-027	1.000	170.75	(0.01)	170.74
222-330-028	1.000	170.75	(0.01)	170.74
222-330-029	1.000	170.75	(0.01)	170.74
222-330-030	1.000	170.75	(0.01)	170.74
222-330-031	1.000	170.75	(0.01)	170.74
222-330-032	1.000	170.75	(0.01)	170.74
222-330-033	1.000	170.75	(0.01)	170.74
222-330-034	1.000	170.75	(0.01)	170.74
222-330-035	1.000	170.75	(0.01)	170.74
222-330-036	1.000	170.75	(0.01)	170.74
222-330-037	1.000	170.75	(0.01)	170.74
222-330-038	1.000	170.75	(0.01)	170.74
222-330-039	1.000	170.75	(0.01)	170.74
222-330-040	1.000	170.75	(0.01)	170.74
222-330-041	1.000	170.75	(0.01)	170.74
222-330-042	1.000	170.75	(0.01)	170.74
222-330-043	1.000	170.75	(0.01)	170.74
222-330-044	1.000	170.75	(0.01)	170.74
222-330-045	1.000	170.75	(0.01)	170.74
222-330-046	1.000	170.75	(0.01)	170.74
222-330-047	1.000	170.75	(0.01)	170.74
222-330-048	1.000	170.75	(0.01)	170.74
222-330-049	1.000	170.75	(0.01)	170.74
222-330-050	1.000	170.75	(0.01)	170.74
222-330-051	1.000	170.75	(0.01)	170.74
222-330-052	1.000	170.75	(0.01)	170.74
222-330-053	1.000	170.75	(0.01)	170.74
222-330-054	1.000	170.75	(0.01)	170.74

**DUBLIN SAN RAMON SERVICES DISTRICT
DOUGHERTY VALLEY
STANDBY CHARGE DISTRICT 2001-1**

Fiscal Year 2017/18 Assessment Roll

APN	EDU	Levy	Misc. Adj.(1)	Total
222-330-055	1.000	170.75	(0.01)	170.74
222-330-056	1.000	170.75	(0.01)	170.74
222-330-057	1.000	170.75	(0.01)	170.74
222-330-058	1.000	170.75	(0.01)	170.74
222-330-059	1.000	170.75	(0.01)	170.74
222-330-060	1.000	170.75	(0.01)	170.74
222-330-061	1.000	170.75	(0.01)	170.74
222-330-062	1.000	170.75	(0.01)	170.74
222-330-063	1.000	170.75	(0.01)	170.74
222-330-064	1.000	170.75	(0.01)	170.74
222-330-065	1.000	170.75	(0.01)	170.74
222-330-066	1.000	170.75	(0.01)	170.74
222-330-067	1.000	170.75	(0.01)	170.74
222-330-068	1.000	170.75	(0.01)	170.74
222-330-069	1.000	170.75	(0.01)	170.74
222-330-070	1.000	170.75	(0.01)	170.74
222-330-071	1.000	170.75	(0.01)	170.74
222-330-072	1.000	170.75	(0.01)	170.74
222-330-073	1.000	170.75	(0.01)	170.74
222-330-074	1.000	170.75	(0.01)	170.74
222-330-075	1.000	170.75	(0.01)	170.74
222-330-076	1.000	170.75	(0.01)	170.74
222-330-077	1.000	170.75	(0.01)	170.74
222-330-078	1.000	170.75	(0.01)	170.74
222-330-079	1.000	170.75	(0.01)	170.74
222-330-080	1.000	170.75	(0.01)	170.74
222-330-081	1.000	170.75	(0.01)	170.74
222-330-082	1.000	170.75	(0.01)	170.74
222-330-083	1.000	170.75	(0.01)	170.74
222-330-084	1.000	170.75	(0.01)	170.74
222-330-085	1.000	170.75	(0.01)	170.74
222-330-086	1.000	170.75	(0.01)	170.74
222-330-087	1.000	170.75	(0.01)	170.74
222-330-088	1.000	170.75	(0.01)	170.74
222-330-089	1.000	170.75	(0.01)	170.74
222-330-090	1.000	170.75	(0.01)	170.74
222-330-091	1.000	170.75	(0.01)	170.74
222-330-092	1.000	170.75	(0.01)	170.74
222-330-093	1.000	170.75	(0.01)	170.74
222-330-094	1.000	170.75	(0.01)	170.74
222-330-095	1.000	170.75	(0.01)	170.74
222-330-096	1.000	170.75	(0.01)	170.74
222-330-097	1.000	170.75	(0.01)	170.74
222-340-001	1.000	170.75	(0.01)	170.74
222-340-002	1.000	170.75	(0.01)	170.74
222-340-003	1.000	170.75	(0.01)	170.74
222-340-004	1.000	170.75	(0.01)	170.74
222-340-005	1.000	170.75	(0.01)	170.74
222-340-006	1.000	170.75	(0.01)	170.74
222-340-007	1.000	170.75	(0.01)	170.74
222-340-008	1.000	170.75	(0.01)	170.74

**DUBLIN SAN RAMON SERVICES DISTRICT
DOUGHERTY VALLEY
STANDBY CHARGE DISTRICT 2001-1**

Fiscal Year 2017/18 Assessment Roll

APN	EDU	Levy	Misc. Adj.(1)	Total
222-340-009	1.000	170.75	(0.01)	170.74
222-340-010	1.000	170.75	(0.01)	170.74
222-340-011	1.000	170.75	(0.01)	170.74
222-340-012	1.000	170.75	(0.01)	170.74
222-340-013	1.000	170.75	(0.01)	170.74
222-340-014	1.000	170.75	(0.01)	170.74
222-340-015	1.000	170.75	(0.01)	170.74
222-340-016	1.000	170.75	(0.01)	170.74
222-340-017	1.000	170.75	(0.01)	170.74
222-340-018	1.000	170.75	(0.01)	170.74
222-340-019	1.000	170.75	(0.01)	170.74
222-340-020	1.000	170.75	(0.01)	170.74
222-340-021	1.000	170.75	(0.01)	170.74
222-340-022	1.000	170.75	(0.01)	170.74
222-340-023	1.000	170.75	(0.01)	170.74
222-340-024	1.000	170.75	(0.01)	170.74
222-340-025	1.000	170.75	(0.01)	170.74
222-340-026	1.000	170.75	(0.01)	170.74
222-340-027	1.000	170.75	(0.01)	170.74
222-340-028	1.000	170.75	(0.01)	170.74
222-340-029	1.000	170.75	(0.01)	170.74
222-340-030	1.000	170.75	(0.01)	170.74
222-340-031	1.000	170.75	(0.01)	170.74
222-340-032	1.000	170.75	(0.01)	170.74
222-340-033	1.000	170.75	(0.01)	170.74
222-350-001	1.000	170.75	(0.01)	170.74
222-350-002	1.000	170.75	(0.01)	170.74
222-350-003	1.000	170.75	(0.01)	170.74
222-350-004	1.000	170.75	(0.01)	170.74
222-350-005	1.000	170.75	(0.01)	170.74
222-350-006	1.000	170.75	(0.01)	170.74
222-350-007	1.000	170.75	(0.01)	170.74
222-350-008	1.000	170.75	(0.01)	170.74
222-350-009	1.000	170.75	(0.01)	170.74
222-350-010	1.000	170.75	(0.01)	170.74
222-350-011	1.000	170.75	(0.01)	170.74
222-350-012	1.000	170.75	(0.01)	170.74
222-350-013	1.000	170.75	(0.01)	170.74
222-350-014	1.000	170.75	(0.01)	170.74
222-350-015	1.000	170.75	(0.01)	170.74
222-350-016	1.000	170.75	(0.01)	170.74
222-350-017	1.000	170.75	(0.01)	170.74
222-350-018	1.000	170.75	(0.01)	170.74
222-350-019	1.000	170.75	(0.01)	170.74
222-350-020	1.000	170.75	(0.01)	170.74
222-350-021	1.000	170.75	(0.01)	170.74
222-350-022	1.000	170.75	(0.01)	170.74
222-350-023	1.000	170.75	(0.01)	170.74
222-350-024	1.000	170.75	(0.01)	170.74
222-350-025	1.000	170.75	(0.01)	170.74
222-350-026	1.000	170.75	(0.01)	170.74

**DUBLIN SAN RAMON SERVICES DISTRICT
DOUGHERTY VALLEY
STANDBY CHARGE DISTRICT 2001-1**

Fiscal Year 2017/18 Assessment Roll

APN	EDU	Levy	Misc. Adj.(1)	Total
222-350-027	1.000	170.75	(0.01)	170.74
222-350-028	1.000	170.75	(0.01)	170.74
222-350-029	1.000	170.75	(0.01)	170.74
222-350-030	1.000	170.75	(0.01)	170.74
222-350-031	1.000	170.75	(0.01)	170.74
222-350-032	1.000	170.75	(0.01)	170.74
222-350-033	1.000	170.75	(0.01)	170.74
222-350-034	1.000	170.75	(0.01)	170.74
222-350-035	1.000	170.75	(0.01)	170.74
222-350-036	1.000	170.75	(0.01)	170.74
222-350-037	1.000	170.75	(0.01)	170.74
222-350-038	1.000	170.75	(0.01)	170.74
222-350-039	1.000	170.75	(0.01)	170.74
222-350-040	1.000	170.75	(0.01)	170.74
222-350-041	1.000	170.75	(0.01)	170.74
222-350-042	1.000	170.75	(0.01)	170.74
222-350-043	1.000	170.75	(0.01)	170.74
222-360-001	1.000	170.75	(0.01)	170.74
222-360-002	1.000	170.75	(0.01)	170.74
222-360-003	1.000	170.75	(0.01)	170.74
222-360-004	1.000	170.75	(0.01)	170.74
222-360-005	1.000	170.75	(0.01)	170.74
222-360-006	1.000	170.75	(0.01)	170.74
222-360-007	1.000	170.75	(0.01)	170.74
222-360-008	1.000	170.75	(0.01)	170.74
222-360-009	1.000	170.75	(0.01)	170.74
222-360-010	1.000	170.75	(0.01)	170.74
222-360-011	1.000	170.75	(0.01)	170.74
222-360-012	1.000	170.75	(0.01)	170.74
222-360-013	1.000	170.75	(0.01)	170.74
222-360-014	1.000	170.75	(0.01)	170.74
222-360-015	1.000	170.75	(0.01)	170.74
222-360-016	1.000	170.75	(0.01)	170.74
222-360-017	1.000	170.75	(0.01)	170.74
222-360-018	1.000	170.75	(0.01)	170.74
222-360-019	1.000	170.75	(0.01)	170.74
222-360-020	1.000	170.75	(0.01)	170.74
222-360-021	1.000	170.75	(0.01)	170.74
222-360-022	1.000	170.75	(0.01)	170.74
222-360-023	1.000	170.75	(0.01)	170.74
222-360-024	1.000	170.75	(0.01)	170.74
222-360-025	1.000	170.75	(0.01)	170.74
222-360-026	1.000	170.75	(0.01)	170.74
222-360-027	1.000	170.75	(0.01)	170.74
222-360-028	1.000	170.75	(0.01)	170.74
222-360-029	1.000	170.75	(0.01)	170.74
222-360-030	1.000	170.75	(0.01)	170.74
222-360-031	1.000	170.75	(0.01)	170.74
222-360-032	1.000	170.75	(0.01)	170.74
222-360-033	1.000	170.75	(0.01)	170.74
222-360-034	1.000	170.75	(0.01)	170.74

**DUBLIN SAN RAMON SERVICES DISTRICT
DOUGHERTY VALLEY
STANDBY CHARGE DISTRICT 2001-1**

Fiscal Year 2017/18 Assessment Roll

APN	EDU	Levy	Misc. Adj.(1)	Total
222-360-035	1.000	170.75	(0.01)	170.74
222-360-036	1.000	170.75	(0.01)	170.74
222-360-037	1.000	170.75	(0.01)	170.74
222-360-038	1.000	170.75	(0.01)	170.74
222-360-039	1.000	170.75	(0.01)	170.74
222-360-040	1.000	170.75	(0.01)	170.74
222-360-041	1.000	170.75	(0.01)	170.74
222-360-042	1.000	170.75	(0.01)	170.74
222-360-043	1.000	170.75	(0.01)	170.74
222-360-044	1.000	170.75	(0.01)	170.74
222-360-045	1.000	170.75	(0.01)	170.74
222-360-046	1.000	170.75	(0.01)	170.74
222-360-047	1.000	170.75	(0.01)	170.74
222-360-048	1.000	170.75	(0.01)	170.74
222-360-049	1.000	170.75	(0.01)	170.74
222-360-050	1.000	170.75	(0.01)	170.74
222-360-051	1.000	170.75	(0.01)	170.74
222-360-052	1.000	170.75	(0.01)	170.74
222-360-053	1.000	170.75	(0.01)	170.74
222-360-054	1.000	170.75	(0.01)	170.74
222-360-055	1.000	170.75	(0.01)	170.74
222-360-056	1.000	170.75	(0.01)	170.74
222-360-057	1.000	170.75	(0.01)	170.74
222-360-058	1.000	170.75	(0.01)	170.74
222-360-059	1.000	170.75	(0.01)	170.74
222-360-060	1.000	170.75	(0.01)	170.74
222-360-061	1.000	170.75	(0.01)	170.74
222-360-062	1.000	170.75	(0.01)	170.74
222-360-063	1.000	170.75	(0.01)	170.74
222-360-064	1.000	170.75	(0.01)	170.74
222-360-065	1.000	170.75	(0.01)	170.74
222-360-066	1.000	170.75	(0.01)	170.74
222-360-067	1.000	170.75	(0.01)	170.74
222-360-068	1.000	170.75	(0.01)	170.74
222-360-069	1.000	170.75	(0.01)	170.74
222-360-070	1.000	170.75	(0.01)	170.74
222-360-071	1.000	170.75	(0.01)	170.74
222-360-072	1.000	170.75	(0.01)	170.74
222-360-073	1.000	170.75	(0.01)	170.74
222-360-074	1.000	170.75	(0.01)	170.74
222-360-075	1.000	170.75	(0.01)	170.74
222-360-076	1.000	170.75	(0.01)	170.74
222-360-077	1.000	170.75	(0.01)	170.74
222-360-078	1.000	170.75	(0.01)	170.74
222-360-079	1.000	170.75	(0.01)	170.74
222-360-080	1.000	170.75	(0.01)	170.74
222-360-081	1.000	170.75	(0.01)	170.74
222-360-082	1.000	170.75	(0.01)	170.74
222-360-083	1.000	170.75	(0.01)	170.74
222-360-084	1.000	170.75	(0.01)	170.74
222-360-085	1.000	170.75	(0.01)	170.74

**DUBLIN SAN RAMON SERVICES DISTRICT
DOUGHERTY VALLEY
STANDBY CHARGE DISTRICT 2001-1**

Fiscal Year 2017/18 Assessment Roll

APN	EDU	Levy	Misc. Adj.(1)	Total
222-360-086	1.000	170.75	(0.01)	170.74
222-370-001	1.000	170.75	(0.01)	170.74
222-370-002	1.000	170.75	(0.01)	170.74
222-370-003	1.000	170.75	(0.01)	170.74
222-370-004	1.000	170.75	(0.01)	170.74
222-370-005	1.000	170.75	(0.01)	170.74
222-370-006	1.000	170.75	(0.01)	170.74
222-370-007	1.000	170.75	(0.01)	170.74
222-370-008	1.000	170.75	(0.01)	170.74
222-370-009	1.000	170.75	(0.01)	170.74
222-370-010	1.000	170.75	(0.01)	170.74
222-370-011	1.000	170.75	(0.01)	170.74
222-370-012	1.000	170.75	(0.01)	170.74
222-370-013	1.000	170.75	(0.01)	170.74
222-370-014	1.000	170.75	(0.01)	170.74
222-370-015	1.000	170.75	(0.01)	170.74
222-370-016	1.000	170.75	(0.01)	170.74
222-370-017	1.000	170.75	(0.01)	170.74
222-370-018	1.000	170.75	(0.01)	170.74
222-370-019	1.000	170.75	(0.01)	170.74
222-370-020	1.000	170.75	(0.01)	170.74
222-370-021	1.000	170.75	(0.01)	170.74
222-370-022	1.000	170.75	(0.01)	170.74
222-370-023	1.000	170.75	(0.01)	170.74
222-370-024	1.000	170.75	(0.01)	170.74
222-370-025	1.000	170.75	(0.01)	170.74
222-370-026	1.000	170.75	(0.01)	170.74
222-370-027	1.000	170.75	(0.01)	170.74
222-370-028	1.000	170.75	(0.01)	170.74
222-370-029	1.000	170.75	(0.01)	170.74
222-370-030	1.000	170.75	(0.01)	170.74
222-370-031	1.000	170.75	(0.01)	170.74
222-370-032	1.000	170.75	(0.01)	170.74
222-370-033	1.000	170.75	(0.01)	170.74
222-370-034	1.000	170.75	(0.01)	170.74
222-370-035	1.000	170.75	(0.01)	170.74
222-370-036	1.000	170.75	(0.01)	170.74
222-370-037	1.000	170.75	(0.01)	170.74
222-370-038	1.000	170.75	(0.01)	170.74
222-370-039	1.000	170.75	(0.01)	170.74
222-370-040	1.000	170.75	(0.01)	170.74
222-370-041	1.000	170.75	(0.01)	170.74
222-370-042	1.000	170.75	(0.01)	170.74
222-370-043	1.000	170.75	(0.01)	170.74
222-370-044	1.000	170.75	(0.01)	170.74
222-370-045	1.000	170.75	(0.01)	170.74
222-370-046	1.000	170.75	(0.01)	170.74
222-370-047	1.000	170.75	(0.01)	170.74
222-370-048	1.000	170.75	(0.01)	170.74
222-370-049	1.000	170.75	(0.01)	170.74
222-370-050	1.000	170.75	(0.01)	170.74

**DUBLIN SAN RAMON SERVICES DISTRICT
DOUGHERTY VALLEY
STANDBY CHARGE DISTRICT 2001-1**

Fiscal Year 2017/18 Assessment Roll

APN	EDU	Levy	Misc. Adj.(1)	Total
222-370-051	1.000	170.75	(0.01)	170.74
222-370-052	1.000	170.75	(0.01)	170.74
222-370-053	1.000	170.75	(0.01)	170.74
222-370-054	1.000	170.75	(0.01)	170.74
222-370-055	1.000	170.75	(0.01)	170.74
222-370-056	1.000	170.75	(0.01)	170.74
222-370-057	1.000	170.75	(0.01)	170.74
222-370-058	1.000	170.75	(0.01)	170.74
222-370-059	1.000	170.75	(0.01)	170.74
222-370-060	1.000	170.75	(0.01)	170.74
222-370-061	1.000	170.75	(0.01)	170.74
222-370-062	1.000	170.75	(0.01)	170.74
222-370-063	1.000	170.75	(0.01)	170.74
222-370-064	1.000	170.75	(0.01)	170.74
222-370-065	1.000	170.75	(0.01)	170.74
222-370-066	1.000	170.75	(0.01)	170.74
222-370-067	1.000	170.75	(0.01)	170.74
222-370-068	1.000	170.75	(0.01)	170.74
222-370-069	1.000	170.75	(0.01)	170.74
222-370-070	1.000	170.75	(0.01)	170.74
222-370-071	1.000	170.75	(0.01)	170.74
222-370-072	1.000	170.75	(0.01)	170.74
222-370-073	1.000	170.75	(0.01)	170.74
222-370-074	1.000	170.75	(0.01)	170.74
222-370-075	1.000	170.75	(0.01)	170.74
222-370-076	1.000	170.75	(0.01)	170.74
222-370-077	1.000	170.75	(0.01)	170.74
222-370-078	1.000	170.75	(0.01)	170.74
222-370-079	1.000	170.75	(0.01)	170.74
222-370-080	1.000	170.75	(0.01)	170.74
222-370-081	1.000	170.75	(0.01)	170.74
222-370-082	1.000	170.75	(0.01)	170.74
222-370-083	1.000	170.75	(0.01)	170.74
222-370-084	1.000	170.75	(0.01)	170.74
222-370-085	1.000	170.75	(0.01)	170.74
222-370-086	1.000	170.75	(0.01)	170.74
222-370-087	1.000	170.75	(0.01)	170.74
222-370-088	1.000	170.75	(0.01)	170.74
222-380-001	1.000	170.75	(0.01)	170.74
222-380-002	1.000	170.75	(0.01)	170.74
222-380-003	1.000	170.75	(0.01)	170.74
222-380-004	1.000	170.75	(0.01)	170.74
222-380-005	1.000	170.75	(0.01)	170.74
222-380-006	1.000	170.75	(0.01)	170.74
222-380-007	1.000	170.75	(0.01)	170.74
222-380-008	1.000	170.75	(0.01)	170.74
222-380-009	1.000	170.75	(0.01)	170.74
222-380-010	1.000	170.75	(0.01)	170.74
222-380-011	1.000	170.75	(0.01)	170.74
222-380-012	1.000	170.75	(0.01)	170.74
222-380-013	1.000	170.75	(0.01)	170.74

**DUBLIN SAN RAMON SERVICES DISTRICT
DOUGHERTY VALLEY
STANDBY CHARGE DISTRICT 2001-1**

Fiscal Year 2017/18 Assessment Roll

APN	EDU	Levy	Misc. Adj.(1)	Total
222-380-014	1.000	170.75	(0.01)	170.74
222-380-015	1.000	170.75	(0.01)	170.74
222-380-016	1.000	170.75	(0.01)	170.74
222-380-017	1.000	170.75	(0.01)	170.74
222-380-018	1.000	170.75	(0.01)	170.74
222-380-019	1.000	170.75	(0.01)	170.74
222-380-022	1.000	170.75	(0.01)	170.74
222-380-023	1.000	170.75	(0.01)	170.74
222-380-024	1.000	170.75	(0.01)	170.74
222-380-025	1.000	170.75	(0.01)	170.74
222-380-026	1.000	170.75	(0.01)	170.74
222-380-027	1.000	170.75	(0.01)	170.74
222-380-028	1.000	170.75	(0.01)	170.74
222-380-029	1.000	170.75	(0.01)	170.74
222-380-030	1.000	170.75	(0.01)	170.74
222-380-031	1.000	170.75	(0.01)	170.74
222-380-032	1.000	170.75	(0.01)	170.74
222-380-033	1.000	170.75	(0.01)	170.74
222-380-034	1.000	170.75	(0.01)	170.74
222-380-035	1.000	170.75	(0.01)	170.74
222-380-036	1.000	170.75	(0.01)	170.74
222-380-037	1.000	170.75	(0.01)	170.74
222-380-038	1.000	170.75	(0.01)	170.74
222-380-039	1.000	170.75	(0.01)	170.74
222-380-040	1.000	170.75	(0.01)	170.74
222-380-041	1.000	170.75	(0.01)	170.74
222-380-042	1.000	170.75	(0.01)	170.74
222-380-043	1.000	170.75	(0.01)	170.74
222-380-044	1.000	170.75	(0.01)	170.74
222-380-045	1.000	170.75	(0.01)	170.74
222-380-046	1.000	170.75	(0.01)	170.74
222-380-047	1.000	170.75	(0.01)	170.74
222-380-048	1.000	170.75	(0.01)	170.74
222-380-049	1.000	170.75	(0.01)	170.74
222-380-050	1.000	170.75	(0.01)	170.74
222-380-051	1.000	170.75	(0.01)	170.74
222-380-052	1.000	170.75	(0.01)	170.74
222-380-053	1.000	170.75	(0.01)	170.74
222-380-054	1.000	170.75	(0.01)	170.74
222-380-055	1.000	170.75	(0.01)	170.74
222-380-056	1.000	170.75	(0.01)	170.74
222-380-057	1.000	170.75	(0.01)	170.74
222-380-058	1.000	170.75	(0.01)	170.74
222-380-059	1.000	170.75	(0.01)	170.74
222-380-060	1.000	170.75	(0.01)	170.74
222-380-061	1.000	170.75	(0.01)	170.74
222-380-062	1.000	170.75	(0.01)	170.74
222-380-063	1.000	170.75	(0.01)	170.74
222-380-064	1.000	170.75	(0.01)	170.74
222-380-065	1.000	170.75	(0.01)	170.74
222-380-066	1.000	170.75	(0.01)	170.74

**DUBLIN SAN RAMON SERVICES DISTRICT
DOUGHERTY VALLEY
STANDBY CHARGE DISTRICT 2001-1**

Fiscal Year 2017/18 Assessment Roll

APN	EDU	Levy	Misc. Adj.(1)	Total
222-380-067	1.000	170.75	(0.01)	170.74
222-380-068	1.000	170.75	(0.01)	170.74
222-380-069	1.000	170.75	(0.01)	170.74
222-380-070	1.000	170.75	(0.01)	170.74
222-380-071	1.000	170.75	(0.01)	170.74
222-380-072	1.000	170.75	(0.01)	170.74
222-380-073	1.000	170.75	(0.01)	170.74
222-380-074	1.000	170.75	(0.01)	170.74
222-380-075	1.000	170.75	(0.01)	170.74
222-380-076	1.000	170.75	(0.01)	170.74
222-380-077	1.000	170.75	(0.01)	170.74
222-380-078	1.000	170.75	(0.01)	170.74
222-380-079	1.000	170.75	(0.01)	170.74
222-390-001	0.400	68.30	0.00	68.30
222-390-002	0.400	68.30	0.00	68.30
222-390-003	0.400	68.30	0.00	68.30
222-390-004	0.400	68.30	0.00	68.30
222-390-005	0.400	68.30	0.00	68.30
222-390-006	0.400	68.30	0.00	68.30
222-390-007	0.400	68.30	0.00	68.30
222-390-008	0.400	68.30	0.00	68.30
222-390-009	0.400	68.30	0.00	68.30
222-390-010	0.400	68.30	0.00	68.30
222-390-011	0.400	68.30	0.00	68.30
222-390-012	0.400	68.30	0.00	68.30
222-390-013	0.400	68.30	0.00	68.30
222-390-014	0.400	68.30	0.00	68.30
222-390-015	0.400	68.30	0.00	68.30
222-390-016	0.400	68.30	0.00	68.30
222-390-017	0.400	68.30	0.00	68.30
222-390-018	0.400	68.30	0.00	68.30
222-390-019	0.400	68.30	0.00	68.30
222-390-020	0.400	68.30	0.00	68.30
222-390-021	0.400	68.30	0.00	68.30
222-390-022	0.400	68.30	0.00	68.30
222-390-023	0.400	68.30	0.00	68.30
222-390-024	0.400	68.30	0.00	68.30
222-390-025	0.400	68.30	0.00	68.30
222-390-026	0.400	68.30	0.00	68.30
222-390-027	0.400	68.30	0.00	68.30
222-390-028	0.400	68.30	0.00	68.30
222-390-029	0.400	68.30	0.00	68.30
222-390-030	0.400	68.30	0.00	68.30
222-390-031	0.400	68.30	0.00	68.30
222-390-032	0.400	68.30	0.00	68.30
222-390-033	0.400	68.30	0.00	68.30
222-390-034	0.400	68.30	0.00	68.30
222-390-035	0.400	68.30	0.00	68.30
222-390-036	0.400	68.30	0.00	68.30
222-390-037	0.400	68.30	0.00	68.30
222-390-038	0.400	68.30	0.00	68.30

**DUBLIN SAN RAMON SERVICES DISTRICT
DOUGHERTY VALLEY
STANDBY CHARGE DISTRICT 2001-1**

Fiscal Year 2017/18 Assessment Roll

APN	EDU	Levy	Misc. Adj.(1)	Total
222-390-039	0.400	68.30	0.00	68.30
222-390-040	0.400	68.30	0.00	68.30
222-390-041	0.400	68.30	0.00	68.30
222-390-042	0.400	68.30	0.00	68.30
222-390-043	0.400	68.30	0.00	68.30
222-390-044	0.400	68.30	0.00	68.30
222-390-045	0.400	68.30	0.00	68.30
222-390-046	0.400	68.30	0.00	68.30
222-390-047	0.400	68.30	0.00	68.30
222-390-048	0.400	68.30	0.00	68.30
222-390-049	0.400	68.30	0.00	68.30
222-390-050	0.400	68.30	0.00	68.30
222-390-051	0.400	68.30	0.00	68.30
222-390-052	0.400	68.30	0.00	68.30
222-390-053	0.400	68.30	0.00	68.30
222-390-054	0.400	68.30	0.00	68.30
222-390-055	0.400	68.30	0.00	68.30
222-390-056	0.400	68.30	0.00	68.30
222-390-057	0.400	68.30	0.00	68.30
222-390-058	0.400	68.30	0.00	68.30
222-390-059	0.400	68.30	0.00	68.30
222-390-060	0.400	68.30	0.00	68.30
222-390-061	0.400	68.30	0.00	68.30
222-390-062	0.400	68.30	0.00	68.30
222-390-063	0.400	68.30	0.00	68.30
222-390-064	0.400	68.30	0.00	68.30
222-390-065	0.400	68.30	0.00	68.30
222-390-066	0.400	68.30	0.00	68.30
222-390-067	0.400	68.30	0.00	68.30
222-390-068	0.400	68.30	0.00	68.30
222-390-069	0.400	68.30	0.00	68.30
222-390-070	0.400	68.30	0.00	68.30
222-390-071	0.400	68.30	0.00	68.30
222-390-072	0.400	68.30	0.00	68.30
222-390-073	0.400	68.30	0.00	68.30
222-390-074	0.400	68.30	0.00	68.30
222-400-001	0.400	68.30	0.00	68.30
222-400-002	0.400	68.30	0.00	68.30
222-400-003	0.400	68.30	0.00	68.30
222-400-004	0.400	68.30	0.00	68.30
222-400-005	0.400	68.30	0.00	68.30
222-400-006	0.400	68.30	0.00	68.30
222-400-007	0.400	68.30	0.00	68.30
222-400-008	0.400	68.30	0.00	68.30
222-400-009	0.400	68.30	0.00	68.30
222-400-010	0.400	68.30	0.00	68.30
222-400-011	0.400	68.30	0.00	68.30
222-400-012	0.400	68.30	0.00	68.30
222-400-013	0.400	68.30	0.00	68.30
222-400-014	0.400	68.30	0.00	68.30
222-400-015	0.400	68.30	0.00	68.30

**DUBLIN SAN RAMON SERVICES DISTRICT
DOUGHERTY VALLEY
STANDBY CHARGE DISTRICT 2001-1**

Fiscal Year 2017/18 Assessment Roll

APN	EDU	Levy	Misc. Adj.(1)	Total
222-400-016	0.400	68.30	0.00	68.30
222-400-017	0.400	68.30	0.00	68.30
222-400-018	0.400	68.30	0.00	68.30
222-400-019	0.400	68.30	0.00	68.30
222-400-020	0.400	68.30	0.00	68.30
222-400-021	0.400	68.30	0.00	68.30
222-400-022	0.400	68.30	0.00	68.30
222-400-023	0.400	68.30	0.00	68.30
222-400-024	0.400	68.30	0.00	68.30
222-400-025	0.400	68.30	0.00	68.30
222-400-026	0.400	68.30	0.00	68.30
222-400-027	0.400	68.30	0.00	68.30
222-400-028	0.400	68.30	0.00	68.30
222-400-029	0.400	68.30	0.00	68.30
222-400-030	0.400	68.30	0.00	68.30
222-400-031	0.400	68.30	0.00	68.30
222-400-032	0.400	68.30	0.00	68.30
222-400-033	0.400	68.30	0.00	68.30
222-400-034	0.400	68.30	0.00	68.30
222-400-035	0.400	68.30	0.00	68.30
222-400-036	0.400	68.30	0.00	68.30
222-400-037	0.400	68.30	0.00	68.30
222-400-038	0.400	68.30	0.00	68.30
222-400-039	0.400	68.30	0.00	68.30
222-400-040	0.400	68.30	0.00	68.30
222-400-041	0.400	68.30	0.00	68.30
222-400-042	0.400	68.30	0.00	68.30
222-400-043	0.400	68.30	0.00	68.30
222-400-044	0.400	68.30	0.00	68.30
222-400-045	0.400	68.30	0.00	68.30
222-400-046	0.400	68.30	0.00	68.30
222-400-047	0.400	68.30	0.00	68.30
222-400-048	0.400	68.30	0.00	68.30
222-400-049	0.400	68.30	0.00	68.30
222-400-050	0.400	68.30	0.00	68.30
222-400-051	0.400	68.30	0.00	68.30
222-400-052	0.400	68.30	0.00	68.30
222-400-053	0.400	68.30	0.00	68.30
222-400-054	0.400	68.30	0.00	68.30
222-400-055	0.400	68.30	0.00	68.30
222-400-056	0.400	68.30	0.00	68.30
222-400-057	0.400	68.30	0.00	68.30
222-400-058	0.400	68.30	0.00	68.30
222-400-059	0.400	68.30	0.00	68.30
222-400-060	0.400	68.30	0.00	68.30
222-400-061	0.400	68.30	0.00	68.30
222-400-062	0.400	68.30	0.00	68.30
222-400-063	0.400	68.30	0.00	68.30
222-400-064	0.400	68.30	0.00	68.30
222-400-065	0.400	68.30	0.00	68.30
222-400-066	0.400	68.30	0.00	68.30

**DUBLIN SAN RAMON SERVICES DISTRICT
DOUGHERTY VALLEY
STANDBY CHARGE DISTRICT 2001-1**

Fiscal Year 2017/18 Assessment Roll

APN	EDU	Levy	Misc. Adj.(1)	Total
222-400-067	0.400	68.30	0.00	68.30
222-400-068	0.400	68.30	0.00	68.30
222-400-069	0.400	68.30	0.00	68.30
222-400-070	0.400	68.30	0.00	68.30
222-400-071	0.400	68.30	0.00	68.30
222-400-072	0.400	68.30	0.00	68.30
222-400-073	0.400	68.30	0.00	68.30
222-400-074	0.400	68.30	0.00	68.30
222-400-075	0.400	68.30	0.00	68.30
222-400-076	0.400	68.30	0.00	68.30
222-400-077	0.400	68.30	0.00	68.30
222-400-078	0.400	68.30	0.00	68.30
222-400-079	0.400	68.30	0.00	68.30
222-400-080	0.400	68.30	0.00	68.30
222-400-081	0.400	68.30	0.00	68.30
222-400-082	0.400	68.30	0.00	68.30
222-400-083	0.400	68.30	0.00	68.30
222-410-001	1.000	170.75	(0.01)	170.74
222-410-002	1.000	170.75	(0.01)	170.74
222-410-003	1.000	170.75	(0.01)	170.74
222-410-004	1.000	170.75	(0.01)	170.74
222-410-005	1.000	170.75	(0.01)	170.74
222-410-006	1.000	170.75	(0.01)	170.74
222-410-007	1.000	170.75	(0.01)	170.74
222-410-008	1.000	170.75	(0.01)	170.74
222-410-009	1.000	170.75	(0.01)	170.74
222-410-010	1.000	170.75	(0.01)	170.74
222-410-011	1.000	170.75	(0.01)	170.74
222-410-012	1.000	170.75	(0.01)	170.74
222-410-013	1.000	170.75	(0.01)	170.74
222-410-014	1.000	170.75	(0.01)	170.74
222-410-015	1.000	170.75	(0.01)	170.74
222-420-001	1.000	170.75	(0.01)	170.74
222-420-002	1.000	170.75	(0.01)	170.74
222-420-003	1.000	170.75	(0.01)	170.74
222-420-004	1.000	170.75	(0.01)	170.74
222-420-005	1.000	170.75	(0.01)	170.74
222-420-006	1.000	170.75	(0.01)	170.74
222-420-007	1.000	170.75	(0.01)	170.74
222-420-008	1.000	170.75	(0.01)	170.74
222-420-009	1.000	170.75	(0.01)	170.74
222-420-010	1.000	170.75	(0.01)	170.74
222-420-011	1.000	170.75	(0.01)	170.74
222-420-012	1.000	170.75	(0.01)	170.74
222-420-013	1.000	170.75	(0.01)	170.74
222-420-014	1.000	170.75	(0.01)	170.74
222-430-001	1.000	170.75	(0.01)	170.74
222-430-002	1.000	170.75	(0.01)	170.74
222-430-003	1.000	170.75	(0.01)	170.74
222-430-004	1.000	170.75	(0.01)	170.74
222-430-005	1.000	170.75	(0.01)	170.74

**DUBLIN SAN RAMON SERVICES DISTRICT
DOUGHERTY VALLEY
STANDBY CHARGE DISTRICT 2001-1**

Fiscal Year 2017/18 Assessment Roll

APN	EDU	Levy	Misc. Adj.(1)	Total
222-430-006	1.000	170.75	(0.01)	170.74
222-430-007	1.000	170.75	(0.01)	170.74
222-430-008	1.000	170.75	(0.01)	170.74
222-430-009	1.000	170.75	(0.01)	170.74
222-430-010	1.000	170.75	(0.01)	170.74
222-430-011	1.000	170.75	(0.01)	170.74
222-430-012	1.000	170.75	(0.01)	170.74
222-430-013	1.000	170.75	(0.01)	170.74
222-430-014	1.000	170.75	(0.01)	170.74
222-430-015	1.000	170.75	(0.01)	170.74
222-430-016	1.000	170.75	(0.01)	170.74
222-430-017	1.000	170.75	(0.01)	170.74
222-430-018	1.000	170.75	(0.01)	170.74
222-430-019	1.000	170.75	(0.01)	170.74
222-430-020	1.000	170.75	(0.01)	170.74
222-430-021	1.000	170.75	(0.01)	170.74
222-430-022	1.000	170.75	(0.01)	170.74
222-430-023	1.000	170.75	(0.01)	170.74
222-430-024	1.000	170.75	(0.01)	170.74
222-430-025	1.000	170.75	(0.01)	170.74
222-430-026	1.000	170.75	(0.01)	170.74
222-430-027	1.000	170.75	(0.01)	170.74
222-430-028	1.000	170.75	(0.01)	170.74
222-430-029	1.000	170.75	(0.01)	170.74
222-430-030	1.000	170.75	(0.01)	170.74
222-430-031	1.000	170.75	(0.01)	170.74
222-430-032	1.000	170.75	(0.01)	170.74
222-430-033	1.000	170.75	(0.01)	170.74
222-430-034	1.000	170.75	(0.01)	170.74
222-430-035	1.000	170.75	(0.01)	170.74
222-430-036	1.000	170.75	(0.01)	170.74
222-430-037	1.000	170.75	(0.01)	170.74
222-430-038	1.000	170.75	(0.01)	170.74
222-430-039	1.000	170.75	(0.01)	170.74
222-430-040	1.000	170.75	(0.01)	170.74
222-430-041	1.000	170.75	(0.01)	170.74
222-430-042	1.000	170.75	(0.01)	170.74
222-430-043	1.000	170.75	(0.01)	170.74
222-430-044	1.000	170.75	(0.01)	170.74
222-430-045	1.000	170.75	(0.01)	170.74
222-430-046	1.000	170.75	(0.01)	170.74
222-430-047	1.000	170.75	(0.01)	170.74
222-430-048	1.000	170.75	(0.01)	170.74
222-430-049	1.000	170.75	(0.01)	170.74
222-430-050	1.000	170.75	(0.01)	170.74
222-430-051	1.000	170.75	(0.01)	170.74
222-430-052	1.000	170.75	(0.01)	170.74
222-430-053	1.000	170.75	(0.01)	170.74
222-430-054	1.000	170.75	(0.01)	170.74
222-430-055	1.000	170.75	(0.01)	170.74
222-430-056	1.000	170.75	(0.01)	170.74

**DUBLIN SAN RAMON SERVICES DISTRICT
DOUGHERTY VALLEY
STANDBY CHARGE DISTRICT 2001-1**

Fiscal Year 2017/18 Assessment Roll

APN	EDU	Levy	Misc. Adj.(1)	Total
222-430-057	1.000	170.75	(0.01)	170.74
222-430-058	1.000	170.75	(0.01)	170.74
222-430-059	1.000	170.75	(0.01)	170.74
222-430-060	1.000	170.75	(0.01)	170.74
222-430-061	1.000	170.75	(0.01)	170.74
222-430-062	1.000	170.75	(0.01)	170.74
222-430-063	1.000	170.75	(0.01)	170.74
222-430-064	1.000	170.75	(0.01)	170.74
222-430-065	1.000	170.75	(0.01)	170.74
222-430-066	1.000	170.75	(0.01)	170.74
222-430-067	1.000	170.75	(0.01)	170.74
222-430-068	1.000	170.75	(0.01)	170.74
222-430-069	1.000	170.75	(0.01)	170.74
222-430-070	1.000	170.75	(0.01)	170.74
222-430-071	1.000	170.75	(0.01)	170.74
222-430-072	1.000	170.75	(0.01)	170.74
222-430-073	1.000	170.75	(0.01)	170.74
222-430-074	1.000	170.75	(0.01)	170.74
222-430-075	1.000	170.75	(0.01)	170.74
222-430-076	1.000	170.75	(0.01)	170.74
222-430-077	1.000	170.75	(0.01)	170.74
222-430-078	1.000	170.75	(0.01)	170.74
222-430-079	1.000	170.75	(0.01)	170.74
222-430-080	1.000	170.75	(0.01)	170.74
222-430-081	1.000	170.75	(0.01)	170.74
222-430-082	1.000	170.75	(0.01)	170.74
222-430-083	1.000	170.75	(0.01)	170.74
222-430-084	1.000	170.75	(0.01)	170.74
222-430-085	1.000	170.75	(0.01)	170.74
222-430-086	1.000	170.75	(0.01)	170.74
222-430-087	1.000	170.75	(0.01)	170.74
222-430-088	1.000	170.75	(0.01)	170.74
222-430-089	1.000	170.75	(0.01)	170.74
222-430-090	1.000	170.75	(0.01)	170.74
222-430-091	1.000	170.75	(0.01)	170.74
222-430-092	1.000	170.75	(0.01)	170.74
222-430-093	1.000	170.75	(0.01)	170.74
222-430-094	1.000	170.75	(0.01)	170.74
222-430-095	1.000	170.75	(0.01)	170.74
222-430-096	1.000	170.75	(0.01)	170.74
222-430-097	1.000	170.75	(0.01)	170.74
222-430-098	1.000	170.75	(0.01)	170.74
222-430-099	1.000	170.75	(0.01)	170.74
222-430-100	1.000	170.75	(0.01)	170.74
222-430-101	1.000	170.75	(0.01)	170.74
222-430-102	1.000	170.75	(0.01)	170.74
222-430-103	1.000	170.75	(0.01)	170.74
222-430-104	1.000	170.75	(0.01)	170.74
222-430-105	1.000	170.75	(0.01)	170.74
222-430-106	1.000	170.75	(0.01)	170.74
222-430-107	1.000	170.75	(0.01)	170.74

**DUBLIN SAN RAMON SERVICES DISTRICT
DOUGHERTY VALLEY
STANDBY CHARGE DISTRICT 2001-1**

Fiscal Year 2017/18 Assessment Roll

APN	EDU	Levy	Misc. Adj.(1)	Total
222-430-108	1.000	170.75	(0.01)	170.74
222-430-109	1.000	170.75	(0.01)	170.74
222-430-110	1.000	170.75	(0.01)	170.74
222-430-111	1.000	170.75	(0.01)	170.74
222-430-112	1.000	170.75	(0.01)	170.74
222-430-113	1.000	170.75	(0.01)	170.74
222-430-114	1.000	170.75	(0.01)	170.74
222-430-115	1.000	170.75	(0.01)	170.74
222-430-116	1.000	170.75	(0.01)	170.74
222-430-117	1.000	170.75	(0.01)	170.74
222-430-118	1.000	170.75	(0.01)	170.74
222-430-119	1.000	170.75	(0.01)	170.74
222-430-120	1.000	170.75	(0.01)	170.74
222-430-121	1.000	170.75	(0.01)	170.74
222-430-122	1.000	170.75	(0.01)	170.74
222-430-123	1.000	170.75	(0.01)	170.74
222-430-124	1.000	170.75	(0.01)	170.74
222-430-125	1.000	170.75	(0.01)	170.74
222-430-126	1.000	170.75	(0.01)	170.74
222-430-127	1.000	170.75	(0.01)	170.74
222-430-128	1.000	170.75	(0.01)	170.74
222-430-129	1.000	170.75	(0.01)	170.74
222-430-130	1.000	170.75	(0.01)	170.74
222-440-001	1.000	170.75	(0.01)	170.74
222-440-002	1.000	170.75	(0.01)	170.74
222-440-003	1.000	170.75	(0.01)	170.74
222-440-004	1.000	170.75	(0.01)	170.74
222-440-005	1.000	170.75	(0.01)	170.74
222-440-006	1.000	170.75	(0.01)	170.74
222-440-007	1.000	170.75	(0.01)	170.74
222-440-008	1.000	170.75	(0.01)	170.74
222-440-009	1.000	170.75	(0.01)	170.74
222-440-010	1.000	170.75	(0.01)	170.74
222-440-011	1.000	170.75	(0.01)	170.74
222-440-012	1.000	170.75	(0.01)	170.74
222-440-013	1.000	170.75	(0.01)	170.74
222-440-014	1.000	170.75	(0.01)	170.74
222-440-015	1.000	170.75	(0.01)	170.74
222-440-016	1.000	170.75	(0.01)	170.74
222-440-017	1.000	170.75	(0.01)	170.74
222-440-018	1.000	170.75	(0.01)	170.74
222-440-019	1.000	170.75	(0.01)	170.74
222-440-020	1.000	170.75	(0.01)	170.74
222-440-021	1.000	170.75	(0.01)	170.74
222-440-022	1.000	170.75	(0.01)	170.74
222-440-023	1.000	170.75	(0.01)	170.74
222-440-024	1.000	170.75	(0.01)	170.74
222-440-025	1.000	170.75	(0.01)	170.74
222-440-026	1.000	170.75	(0.01)	170.74
222-440-027	1.000	170.75	(0.01)	170.74
222-440-028	1.000	170.75	(0.01)	170.74

**DUBLIN SAN RAMON SERVICES DISTRICT
DOUGHERTY VALLEY
STANDBY CHARGE DISTRICT 2001-1**

Fiscal Year 2017/18 Assessment Roll

APN	EDU	Levy	Misc. Adj.(1)	Total
222-440-029	1.000	170.75	(0.01)	170.74
222-440-030	1.000	170.75	(0.01)	170.74
222-440-031	1.000	170.75	(0.01)	170.74
222-440-032	1.000	170.75	(0.01)	170.74
222-440-033	1.000	170.75	(0.01)	170.74
222-440-034	1.000	170.75	(0.01)	170.74
222-440-035	1.000	170.75	(0.01)	170.74
222-440-036	1.000	170.75	(0.01)	170.74
222-440-037	1.000	170.75	(0.01)	170.74
222-440-038	1.000	170.75	(0.01)	170.74
222-440-039	1.000	170.75	(0.01)	170.74
222-440-040	1.000	170.75	(0.01)	170.74
222-440-041	1.000	170.75	(0.01)	170.74
222-440-042	1.000	170.75	(0.01)	170.74
222-440-043	1.000	170.75	(0.01)	170.74
222-440-044	1.000	170.75	(0.01)	170.74
222-440-045	1.000	170.75	(0.01)	170.74
222-440-046	1.000	170.75	(0.01)	170.74
222-440-047	1.000	170.75	(0.01)	170.74
222-440-048	1.000	170.75	(0.01)	170.74
222-440-049	1.000	170.75	(0.01)	170.74
222-440-050	1.000	170.75	(0.01)	170.74
222-440-051	1.000	170.75	(0.01)	170.74
222-440-052	1.000	170.75	(0.01)	170.74
222-440-053	1.000	170.75	(0.01)	170.74
222-440-054	1.000	170.75	(0.01)	170.74
222-440-055	1.000	170.75	(0.01)	170.74
222-440-056	1.000	170.75	(0.01)	170.74
222-440-057	1.000	170.75	(0.01)	170.74
222-440-058	1.000	170.75	(0.01)	170.74
222-440-059	1.000	170.75	(0.01)	170.74
222-440-060	1.000	170.75	(0.01)	170.74
222-440-061	1.000	170.75	(0.01)	170.74
222-440-062	1.000	170.75	(0.01)	170.74
222-440-063	1.000	170.75	(0.01)	170.74
222-440-064	1.000	170.75	(0.01)	170.74
222-440-065	1.000	170.75	(0.01)	170.74
222-440-066	1.000	170.75	(0.01)	170.74
222-440-067	1.000	170.75	(0.01)	170.74
222-440-068	1.000	170.75	(0.01)	170.74
222-440-069	1.000	170.75	(0.01)	170.74
222-440-070	1.000	170.75	(0.01)	170.74
222-440-071	1.000	170.75	(0.01)	170.74
222-440-072	1.000	170.75	(0.01)	170.74
222-440-073	1.000	170.75	(0.01)	170.74
222-440-074	1.000	170.75	(0.01)	170.74
222-440-075	1.000	170.75	(0.01)	170.74
222-440-076	1.000	170.75	(0.01)	170.74
222-440-077	1.000	170.75	(0.01)	170.74
222-440-078	1.000	170.75	(0.01)	170.74
222-450-001	1.000	170.75	(0.01)	170.74

**DUBLIN SAN RAMON SERVICES DISTRICT
DOUGHERTY VALLEY
STANDBY CHARGE DISTRICT 2001-1**

Fiscal Year 2017/18 Assessment Roll

APN	EDU	Levy	Misc. Adj.(1)	Total
222-450-002	1.000	170.75	(0.01)	170.74
222-450-003	1.000	170.75	(0.01)	170.74
222-450-004	1.000	170.75	(0.01)	170.74
222-450-005	1.000	170.75	(0.01)	170.74
222-450-006	1.000	170.75	(0.01)	170.74
222-450-007	1.000	170.75	(0.01)	170.74
222-450-008	1.000	170.75	(0.01)	170.74
222-450-009	1.000	170.75	(0.01)	170.74
222-450-010	1.000	170.75	(0.01)	170.74
222-450-011	1.000	170.75	(0.01)	170.74
222-450-012	1.000	170.75	(0.01)	170.74
222-450-013	1.000	170.75	(0.01)	170.74
222-450-014	1.000	170.75	(0.01)	170.74
222-450-015	1.000	170.75	(0.01)	170.74
222-450-016	1.000	170.75	(0.01)	170.74
222-450-017	1.000	170.75	(0.01)	170.74
222-450-018	1.000	170.75	(0.01)	170.74
222-450-019	1.000	170.75	(0.01)	170.74
222-450-020	1.000	170.75	(0.01)	170.74
222-450-021	1.000	170.75	(0.01)	170.74
222-450-022	1.000	170.75	(0.01)	170.74
222-450-023	1.000	170.75	(0.01)	170.74
222-450-024	1.000	170.75	(0.01)	170.74
222-450-025	1.000	170.75	(0.01)	170.74
222-450-026	1.000	170.75	(0.01)	170.74
222-450-027	1.000	170.75	(0.01)	170.74
222-450-028	1.000	170.75	(0.01)	170.74
222-450-029	1.000	170.75	(0.01)	170.74
222-450-030	1.000	170.75	(0.01)	170.74
222-450-031	1.000	170.75	(0.01)	170.74
222-450-032	1.000	170.75	(0.01)	170.74
222-450-033	1.000	170.75	(0.01)	170.74
222-450-034	1.000	170.75	(0.01)	170.74
222-450-035	1.000	170.75	(0.01)	170.74
222-450-036	1.000	170.75	(0.01)	170.74
222-450-037	1.000	170.75	(0.01)	170.74
222-450-038	1.000	170.75	(0.01)	170.74
222-450-039	1.000	170.75	(0.01)	170.74
222-450-040	1.000	170.75	(0.01)	170.74
222-450-041	1.000	170.75	(0.01)	170.74
222-450-042	1.000	170.75	(0.01)	170.74
222-450-043	1.000	170.75	(0.01)	170.74
222-450-044	1.000	170.75	(0.01)	170.74
222-460-001	1.000	170.75	(0.01)	170.74
222-460-002	1.000	170.75	(0.01)	170.74
222-460-003	1.000	170.75	(0.01)	170.74
222-460-004	1.000	170.75	(0.01)	170.74
222-460-005	1.000	170.75	(0.01)	170.74
222-460-006	1.000	170.75	(0.01)	170.74
222-460-007	1.000	170.75	(0.01)	170.74
222-460-008	1.000	170.75	(0.01)	170.74

**DUBLIN SAN RAMON SERVICES DISTRICT
DOUGHERTY VALLEY
STANDBY CHARGE DISTRICT 2001-1**

Fiscal Year 2017/18 Assessment Roll

APN	EDU	Levy	Misc. Adj.(1)	Total
222-460-009	1.000	170.75	(0.01)	170.74
222-460-010	1.000	170.75	(0.01)	170.74
222-460-011	1.000	170.75	(0.01)	170.74
222-460-012	1.000	170.75	(0.01)	170.74
222-460-013	1.000	170.75	(0.01)	170.74
222-460-014	1.000	170.75	(0.01)	170.74
222-460-015	1.000	170.75	(0.01)	170.74
222-460-016	1.000	170.75	(0.01)	170.74
222-460-017	1.000	170.75	(0.01)	170.74
222-460-018	1.000	170.75	(0.01)	170.74
222-460-019	1.000	170.75	(0.01)	170.74
222-460-020	1.000	170.75	(0.01)	170.74
222-460-021	1.000	170.75	(0.01)	170.74
222-460-022	1.000	170.75	(0.01)	170.74
222-460-023	1.000	170.75	(0.01)	170.74
222-460-024	1.000	170.75	(0.01)	170.74
222-460-025	1.000	170.75	(0.01)	170.74
222-460-026	1.000	170.75	(0.01)	170.74
222-460-027	1.000	170.75	(0.01)	170.74
222-460-028	1.000	170.75	(0.01)	170.74
222-460-029	1.000	170.75	(0.01)	170.74
222-470-001	1.000	170.75	(0.01)	170.74
222-470-002	1.000	170.75	(0.01)	170.74
222-470-003	1.000	170.75	(0.01)	170.74
222-470-004	1.000	170.75	(0.01)	170.74
222-470-005	1.000	170.75	(0.01)	170.74
222-470-006	1.000	170.75	(0.01)	170.74
222-470-007	1.000	170.75	(0.01)	170.74
222-470-008	1.000	170.75	(0.01)	170.74
222-470-009	1.000	170.75	(0.01)	170.74
222-470-010	1.000	170.75	(0.01)	170.74
222-470-011	1.000	170.75	(0.01)	170.74
222-470-012	1.000	170.75	(0.01)	170.74
222-470-013	1.000	170.75	(0.01)	170.74
222-470-014	1.000	170.75	(0.01)	170.74
222-470-015	1.000	170.75	(0.01)	170.74
222-470-016	1.000	170.75	(0.01)	170.74
222-470-017	1.000	170.75	(0.01)	170.74
222-470-018	1.000	170.75	(0.01)	170.74
222-470-019	1.000	170.75	(0.01)	170.74
222-470-020	1.000	170.75	(0.01)	170.74
222-470-021	1.000	170.75	(0.01)	170.74
222-470-022	1.000	170.75	(0.01)	170.74
222-470-023	1.000	170.75	(0.01)	170.74
222-470-024	1.000	170.75	(0.01)	170.74
222-470-025	1.000	170.75	(0.01)	170.74
222-470-026	1.000	170.75	(0.01)	170.74
222-470-027	1.000	170.75	(0.01)	170.74
222-470-028	1.000	170.75	(0.01)	170.74
222-470-029	1.000	170.75	(0.01)	170.74
222-470-030	1.000	170.75	(0.01)	170.74

**DUBLIN SAN RAMON SERVICES DISTRICT
DOUGHERTY VALLEY
STANDBY CHARGE DISTRICT 2001-1**

Fiscal Year 2017/18 Assessment Roll

APN	EDU	Levy	Misc. Adj.(1)	Total
222-470-031	1.000	170.75	(0.01)	170.74
222-470-032	1.000	170.75	(0.01)	170.74
222-470-033	1.000	170.75	(0.01)	170.74
222-470-034	1.000	170.75	(0.01)	170.74
222-470-035	1.000	170.75	(0.01)	170.74
222-470-036	1.000	170.75	(0.01)	170.74
222-470-037	1.000	170.75	(0.01)	170.74
222-470-038	1.000	170.75	(0.01)	170.74
222-470-039	1.000	170.75	(0.01)	170.74
222-470-040	1.000	170.75	(0.01)	170.74
222-470-041	1.000	170.75	(0.01)	170.74
222-470-042	1.000	170.75	(0.01)	170.74
222-470-043	1.000	170.75	(0.01)	170.74
222-470-044	1.000	170.75	(0.01)	170.74
222-470-045	1.000	170.75	(0.01)	170.74
222-470-046	1.000	170.75	(0.01)	170.74
222-470-047	1.000	170.75	(0.01)	170.74
222-470-048	1.000	170.75	(0.01)	170.74
222-470-049	1.000	170.75	(0.01)	170.74
222-470-050	1.000	170.75	(0.01)	170.74
222-470-051	1.000	170.75	(0.01)	170.74
222-470-052	1.000	170.75	(0.01)	170.74
222-470-053	1.000	170.75	(0.01)	170.74
222-470-054	1.000	170.75	(0.01)	170.74
222-470-055	1.000	170.75	(0.01)	170.74
222-480-001	1.000	170.75	(0.01)	170.74
222-480-002	1.000	170.75	(0.01)	170.74
222-480-003	1.000	170.75	(0.01)	170.74
222-480-004	1.000	170.75	(0.01)	170.74
222-480-005	1.000	170.75	(0.01)	170.74
222-480-006	1.000	170.75	(0.01)	170.74
222-480-007	1.000	170.75	(0.01)	170.74
222-480-008	1.000	170.75	(0.01)	170.74
222-480-009	1.000	170.75	(0.01)	170.74
222-480-010	1.000	170.75	(0.01)	170.74
222-480-011	1.000	170.75	(0.01)	170.74
222-480-012	1.000	170.75	(0.01)	170.74
222-480-013	1.000	170.75	(0.01)	170.74
222-480-014	1.000	170.75	(0.01)	170.74
222-480-015	1.000	170.75	(0.01)	170.74
222-480-016	1.000	170.75	(0.01)	170.74
222-480-017	1.000	170.75	(0.01)	170.74
222-480-018	1.000	170.75	(0.01)	170.74
222-480-019	1.000	170.75	(0.01)	170.74
222-480-020	1.000	170.75	(0.01)	170.74
222-480-021	1.000	170.75	(0.01)	170.74
222-480-022	1.000	170.75	(0.01)	170.74
222-480-023	1.000	170.75	(0.01)	170.74
222-480-024	1.000	170.75	(0.01)	170.74
222-480-025	1.000	170.75	(0.01)	170.74
222-480-026	1.000	170.75	(0.01)	170.74

**DUBLIN SAN RAMON SERVICES DISTRICT
DOUGHERTY VALLEY
STANDBY CHARGE DISTRICT 2001-1**

Fiscal Year 2017/18 Assessment Roll

APN	EDU	Levy	Misc. Adj.(1)	Total
222-480-027	1.000	170.75	(0.01)	170.74
222-480-028	1.000	170.75	(0.01)	170.74
222-480-029	1.000	170.75	(0.01)	170.74
222-480-030	1.000	170.75	(0.01)	170.74
222-480-031	1.000	170.75	(0.01)	170.74
222-480-032	1.000	170.75	(0.01)	170.74
222-480-033	1.000	170.75	(0.01)	170.74
222-480-034	1.000	170.75	(0.01)	170.74
222-480-035	1.000	170.75	(0.01)	170.74
222-480-036	1.000	170.75	(0.01)	170.74
222-480-037	1.000	170.75	(0.01)	170.74
222-480-038	1.000	170.75	(0.01)	170.74
222-480-039	1.000	170.75	(0.01)	170.74
222-480-040	1.000	170.75	(0.01)	170.74
222-480-041	1.000	170.75	(0.01)	170.74
222-480-042	1.000	170.75	(0.01)	170.74
222-480-043	1.000	170.75	(0.01)	170.74
222-480-044	1.000	170.75	(0.01)	170.74
222-480-045	1.000	170.75	(0.01)	170.74
222-480-046	1.000	170.75	(0.01)	170.74
222-480-047	1.000	170.75	(0.01)	170.74
222-480-048	1.000	170.75	(0.01)	170.74
222-480-049	1.000	170.75	(0.01)	170.74
222-480-050	1.000	170.75	(0.01)	170.74
222-480-051	1.000	170.75	(0.01)	170.74
222-480-052	1.000	170.75	(0.01)	170.74
222-480-053	1.000	170.75	(0.01)	170.74
222-480-054	1.000	170.75	(0.01)	170.74
222-480-055	1.000	170.75	(0.01)	170.74
222-480-056	1.000	170.75	(0.01)	170.74
222-480-057	1.000	170.75	(0.01)	170.74
222-480-058	1.000	170.75	(0.01)	170.74
222-480-059	1.000	170.75	(0.01)	170.74
222-480-060	1.000	170.75	(0.01)	170.74
222-480-061	1.000	170.75	(0.01)	170.74
222-480-062	1.000	170.75	(0.01)	170.74
222-480-063	1.000	170.75	(0.01)	170.74
222-480-064	1.000	170.75	(0.01)	170.74
222-480-065	1.000	170.75	(0.01)	170.74
222-480-066	1.000	170.75	(0.01)	170.74
222-480-067	1.000	170.75	(0.01)	170.74
222-480-068	1.000	170.75	(0.01)	170.74
222-480-069	1.000	170.75	(0.01)	170.74
222-480-070	1.000	170.75	(0.01)	170.74
222-480-071	1.000	170.75	(0.01)	170.74
222-480-072	1.000	170.75	(0.01)	170.74
222-480-073	1.000	170.75	(0.01)	170.74
222-480-074	1.000	170.75	(0.01)	170.74
222-480-091	0.400	68.30	0.00	68.30
222-480-092	0.400	68.30	0.00	68.30
222-480-093	0.400	68.30	0.00	68.30

**DUBLIN SAN RAMON SERVICES DISTRICT
DOUGHERTY VALLEY
STANDBY CHARGE DISTRICT 2001-1**

Fiscal Year 2017/18 Assessment Roll

APN	EDU	Levy	Misc. Adj.(1)	Total
222-480-095	0.400	68.30	0.00	68.30
222-480-096	0.400	68.30	0.00	68.30
222-480-097	0.400	68.30	0.00	68.30
222-480-099	0.400	68.30	0.00	68.30
222-480-100	0.400	68.30	0.00	68.30
222-480-101	0.400	68.30	0.00	68.30
222-480-103	0.400	68.30	0.00	68.30
222-480-104	0.400	68.30	0.00	68.30
222-480-105	0.400	68.30	0.00	68.30
222-480-107	0.400	68.30	0.00	68.30
222-480-108	0.400	68.30	0.00	68.30
222-480-109	0.400	68.30	0.00	68.30
222-480-111	0.400	68.30	0.00	68.30
222-480-112	0.400	68.30	0.00	68.30
222-480-113	0.400	68.30	0.00	68.30
222-480-115	0.400	68.30	0.00	68.30
222-480-116	0.400	68.30	0.00	68.30
222-480-117	0.400	68.30	0.00	68.30
222-480-119	0.400	68.30	0.00	68.30
222-480-120	0.400	68.30	0.00	68.30
222-480-121	0.400	68.30	0.00	68.30
222-480-124	0.400	68.30	0.00	68.30
222-480-125	0.400	68.30	0.00	68.30
222-480-126	0.400	68.30	0.00	68.30
222-480-128	0.400	68.30	0.00	68.30
222-480-129	0.400	68.30	0.00	68.30
222-480-130	0.400	68.30	0.00	68.30
222-480-132	0.400	68.30	0.00	68.30
222-480-133	0.400	68.30	0.00	68.30
222-480-134	0.400	68.30	0.00	68.30
222-480-136	0.400	68.30	0.00	68.30
222-480-137	0.400	68.30	0.00	68.30
222-480-138	0.400	68.30	0.00	68.30
222-480-139	0.400	68.30	0.00	68.30
222-480-140	0.400	68.30	0.00	68.30
222-480-141	0.400	68.30	0.00	68.30
222-490-001	1.000	170.75	(0.01)	170.74
222-490-002	1.000	170.75	(0.01)	170.74
222-490-003	1.000	170.75	(0.01)	170.74
222-490-004	1.000	170.75	(0.01)	170.74
222-490-005	1.000	170.75	(0.01)	170.74
222-490-006	1.000	170.75	(0.01)	170.74
222-490-007	1.000	170.75	(0.01)	170.74
222-490-008	1.000	170.75	(0.01)	170.74
222-490-009	1.000	170.75	(0.01)	170.74
222-490-010	1.000	170.75	(0.01)	170.74
222-490-011	1.000	170.75	(0.01)	170.74
222-490-012	1.000	170.75	(0.01)	170.74
222-490-013	1.000	170.75	(0.01)	170.74
222-490-014	1.000	170.75	(0.01)	170.74
222-490-015	1.000	170.75	(0.01)	170.74

**DUBLIN SAN RAMON SERVICES DISTRICT
DOUGHERTY VALLEY
STANDBY CHARGE DISTRICT 2001-1**

Fiscal Year 2017/18 Assessment Roll

APN	EDU	Levy	Misc. Adj.(1)	Total
222-490-016	1.000	170.75	(0.01)	170.74
222-490-017	1.000	170.75	(0.01)	170.74
222-490-018	1.000	170.75	(0.01)	170.74
222-490-019	1.000	170.75	(0.01)	170.74
222-490-020	1.000	170.75	(0.01)	170.74
222-490-021	1.000	170.75	(0.01)	170.74
222-490-022	1.000	170.75	(0.01)	170.74
222-490-023	1.000	170.75	(0.01)	170.74
222-490-024	1.000	170.75	(0.01)	170.74
222-490-025	1.000	170.75	(0.01)	170.74
222-490-026	1.000	170.75	(0.01)	170.74
222-490-027	1.000	170.75	(0.01)	170.74
222-490-028	1.000	170.75	(0.01)	170.74
222-490-029	1.000	170.75	(0.01)	170.74
222-490-030	1.000	170.75	(0.01)	170.74
222-490-031	1.000	170.75	(0.01)	170.74
222-490-032	1.000	170.75	(0.01)	170.74
222-490-033	1.000	170.75	(0.01)	170.74
222-490-034	1.000	170.75	(0.01)	170.74
222-490-035	1.000	170.75	(0.01)	170.74
222-490-036	1.000	170.75	(0.01)	170.74
222-490-037	1.000	170.75	(0.01)	170.74
222-490-038	1.000	170.75	(0.01)	170.74
222-490-039	1.000	170.75	(0.01)	170.74
222-490-040	1.000	170.75	(0.01)	170.74
222-490-041	1.000	170.75	(0.01)	170.74
222-490-042	1.000	170.75	(0.01)	170.74
222-490-043	1.000	170.75	(0.01)	170.74
222-490-044	1.000	170.75	(0.01)	170.74
222-490-045	1.000	170.75	(0.01)	170.74
222-490-046	1.000	170.75	(0.01)	170.74
222-490-047	1.000	170.75	(0.01)	170.74
222-490-048	1.000	170.75	(0.01)	170.74
222-490-049	1.000	170.75	(0.01)	170.74
222-490-050	1.000	170.75	(0.01)	170.74
222-490-051	1.000	170.75	(0.01)	170.74
222-490-052	1.000	170.75	(0.01)	170.74
222-490-053	1.000	170.75	(0.01)	170.74
222-490-054	1.000	170.75	(0.01)	170.74
222-490-055	1.000	170.75	(0.01)	170.74
222-490-056	1.000	170.75	(0.01)	170.74
222-490-057	1.000	170.75	(0.01)	170.74
222-490-058	1.000	170.75	(0.01)	170.74
222-490-059	1.000	170.75	(0.01)	170.74
222-490-060	1.000	170.75	(0.01)	170.74
222-490-061	1.000	170.75	(0.01)	170.74
222-490-062	1.000	170.75	(0.01)	170.74
222-490-063	1.000	170.75	(0.01)	170.74
222-490-064	1.000	170.75	(0.01)	170.74
222-490-065	1.000	170.75	(0.01)	170.74
222-490-066	1.000	170.75	(0.01)	170.74

**DUBLIN SAN RAMON SERVICES DISTRICT
DOUGHERTY VALLEY
STANDBY CHARGE DISTRICT 2001-1**

Fiscal Year 2017/18 Assessment Roll

APN	EDU	Levy	Misc. Adj.(1)	Total
222-490-067	1.000	170.75	(0.01)	170.74
222-490-068	1.000	170.75	(0.01)	170.74
222-490-069	1.000	170.75	(0.01)	170.74
222-490-070	1.000	170.75	(0.01)	170.74
222-490-071	1.000	170.75	(0.01)	170.74
222-490-072	1.000	170.75	(0.01)	170.74
222-490-073	1.000	170.75	(0.01)	170.74
222-490-074	1.000	170.75	(0.01)	170.74
222-490-075	1.000	170.75	(0.01)	170.74
222-490-076	1.000	170.75	(0.01)	170.74
222-490-077	1.000	170.75	(0.01)	170.74
222-490-078	1.000	170.75	(0.01)	170.74
222-490-079	1.000	170.75	(0.01)	170.74
222-490-091	0.400	68.30	0.00	68.30
222-490-092	0.400	68.30	0.00	68.30
222-490-093	0.400	68.30	0.00	68.30
222-490-095	0.400	68.30	0.00	68.30
222-490-096	0.400	68.30	0.00	68.30
222-490-097	0.400	68.30	0.00	68.30
222-490-099	0.400	68.30	0.00	68.30
222-490-100	0.400	68.30	0.00	68.30
222-490-101	0.400	68.30	0.00	68.30
222-490-103	0.400	68.30	0.00	68.30
222-490-104	0.400	68.30	0.00	68.30
222-490-105	0.400	68.30	0.00	68.30
222-490-107	0.400	68.30	0.00	68.30
222-490-108	0.400	68.30	0.00	68.30
222-490-109	0.400	68.30	0.00	68.30
222-490-111	0.400	68.30	0.00	68.30
222-490-112	0.400	68.30	0.00	68.30
222-490-113	0.400	68.30	0.00	68.30
222-490-115	0.400	68.30	0.00	68.30
222-490-116	0.400	68.30	0.00	68.30
222-490-117	0.400	68.30	0.00	68.30
222-490-119	0.400	68.30	0.00	68.30
222-490-120	0.400	68.30	0.00	68.30
222-490-121	0.400	68.30	0.00	68.30
222-500-017	1.000	170.75	(0.01)	170.74
222-500-018	1.000	170.75	(0.01)	170.74
222-500-019	1.000	170.75	(0.01)	170.74
222-500-020	1.000	170.75	(0.01)	170.74
222-500-021	1.000	170.75	(0.01)	170.74
222-500-022	1.000	170.75	(0.01)	170.74
222-500-023	1.000	170.75	(0.01)	170.74
222-500-024	1.000	170.75	(0.01)	170.74
222-500-025	1.000	170.75	(0.01)	170.74
222-500-026	1.000	170.75	(0.01)	170.74
222-500-027	1.000	170.75	(0.01)	170.74
222-500-028	1.000	170.75	(0.01)	170.74
222-500-029	1.000	170.75	(0.01)	170.74
222-500-030	1.000	170.75	(0.01)	170.74

**DUBLIN SAN RAMON SERVICES DISTRICT
DOUGHERTY VALLEY
STANDBY CHARGE DISTRICT 2001-1**

Fiscal Year 2017/18 Assessment Roll

APN	EDU	Levy	Misc. Adj.(1)	Total
222-500-031	1.000	170.75	(0.01)	170.74
222-500-032	1.000	170.75	(0.01)	170.74
222-500-033	1.000	170.75	(0.01)	170.74
222-500-034	1.000	170.75	(0.01)	170.74
222-500-035	1.000	170.75	(0.01)	170.74
222-500-036	1.000	170.75	(0.01)	170.74
222-500-037	1.000	170.75	(0.01)	170.74
222-500-038	1.000	170.75	(0.01)	170.74
222-500-039	1.000	170.75	(0.01)	170.74
222-500-040	1.000	170.75	(0.01)	170.74
222-500-041	1.000	170.75	(0.01)	170.74
222-500-042	1.000	170.75	(0.01)	170.74
222-500-043	1.000	170.75	(0.01)	170.74
222-500-044	1.000	170.75	(0.01)	170.74
222-500-045	1.000	170.75	(0.01)	170.74
222-500-046	1.000	170.75	(0.01)	170.74
222-500-047	1.000	170.75	(0.01)	170.74
222-500-048	1.000	170.75	(0.01)	170.74
222-500-054	0.400	68.30	0.00	68.30
222-500-055	0.400	68.30	0.00	68.30
222-500-056	0.400	68.30	0.00	68.30
222-500-058	0.400	68.30	0.00	68.30
222-500-059	0.400	68.30	0.00	68.30
222-500-060	0.400	68.30	0.00	68.30
222-500-062	0.400	68.30	0.00	68.30
222-500-063	0.400	68.30	0.00	68.30
222-500-064	0.400	68.30	0.00	68.30
222-500-066	0.400	68.30	0.00	68.30
222-500-067	0.400	68.30	0.00	68.30
222-500-068	0.400	68.30	0.00	68.30
222-500-070	0.400	68.30	0.00	68.30
222-500-071	0.400	68.30	0.00	68.30
222-500-072	0.400	68.30	0.00	68.30
222-500-074	0.400	68.30	0.00	68.30
222-500-075	0.400	68.30	0.00	68.30
222-500-076	0.400	68.30	0.00	68.30
222-500-078	0.400	68.30	0.00	68.30
222-500-079	0.400	68.30	0.00	68.30
222-500-080	0.400	68.30	0.00	68.30
222-500-082	0.400	68.30	0.00	68.30
222-500-083	0.400	68.30	0.00	68.30
222-500-084	0.400	68.30	0.00	68.30
222-500-086	0.400	68.30	0.00	68.30
222-500-087	0.400	68.30	0.00	68.30
222-500-088	0.400	68.30	0.00	68.30
222-500-090	0.400	68.30	0.00	68.30
222-500-091	0.400	68.30	0.00	68.30
222-500-092	0.400	68.30	0.00	68.30
222-500-094	0.400	68.30	0.00	68.30
222-500-095	0.400	68.30	0.00	68.30
222-500-096	0.400	68.30	0.00	68.30

**DUBLIN SAN RAMON SERVICES DISTRICT
DOUGHERTY VALLEY
STANDBY CHARGE DISTRICT 2001-1**

Fiscal Year 2017/18 Assessment Roll

APN	EDU	Levy	Misc. Adj.(1)	Total
222-500-098	0.400	68.30	0.00	68.30
222-500-099	0.400	68.30	0.00	68.30
222-500-100	0.400	68.30	0.00	68.30
222-500-102	0.400	68.30	0.00	68.30
222-500-103	0.400	68.30	0.00	68.30
222-500-104	0.400	68.30	0.00	68.30
222-500-106	0.400	68.30	0.00	68.30
222-500-107	0.400	68.30	0.00	68.30
222-500-108	0.400	68.30	0.00	68.30
222-500-110	0.400	68.30	0.00	68.30
222-500-111	0.400	68.30	0.00	68.30
222-500-112	0.400	68.30	0.00	68.30
222-500-114	0.400	68.30	0.00	68.30
222-500-115	0.400	68.30	0.00	68.30
222-500-116	0.400	68.30	0.00	68.30
222-510-005	1.000	170.75	(0.01)	170.74
222-510-006	1.000	170.75	(0.01)	170.74
222-510-007	1.000	170.75	(0.01)	170.74
222-510-008	1.000	170.75	(0.01)	170.74
222-510-009	1.000	170.75	(0.01)	170.74
222-510-010	1.000	170.75	(0.01)	170.74
222-510-011	1.000	170.75	(0.01)	170.74
222-510-012	1.000	170.75	(0.01)	170.74
222-510-013	1.000	170.75	(0.01)	170.74
222-510-014	1.000	170.75	(0.01)	170.74
222-510-015	1.000	170.75	(0.01)	170.74
222-510-016	1.000	170.75	(0.01)	170.74
222-510-017	1.000	170.75	(0.01)	170.74
222-510-018	1.000	170.75	(0.01)	170.74
222-510-019	1.000	170.75	(0.01)	170.74
222-510-020	1.000	170.75	(0.01)	170.74
222-510-021	1.000	170.75	(0.01)	170.74
222-510-022	1.000	170.75	(0.01)	170.74
222-510-023	1.000	170.75	(0.01)	170.74
222-510-024	1.000	170.75	(0.01)	170.74
222-510-025	1.000	170.75	(0.01)	170.74
222-510-026	1.000	170.75	(0.01)	170.74
222-510-027	1.000	170.75	(0.01)	170.74
222-510-028	1.000	170.75	(0.01)	170.74
222-510-029	1.000	170.75	(0.01)	170.74
222-510-030	1.000	170.75	(0.01)	170.74
222-510-031	1.000	170.75	(0.01)	170.74
222-510-032	1.000	170.75	(0.01)	170.74
222-510-033	1.000	170.75	(0.01)	170.74
222-510-034	1.000	170.75	(0.01)	170.74
222-510-035	1.000	170.75	(0.01)	170.74
222-510-036	1.000	170.75	(0.01)	170.74
222-510-037	1.000	170.75	(0.01)	170.74
222-510-038	1.000	170.75	(0.01)	170.74
222-510-039	1.000	170.75	(0.01)	170.74
222-510-040	1.000	170.75	(0.01)	170.74

**DUBLIN SAN RAMON SERVICES DISTRICT
DOUGHERTY VALLEY
STANDBY CHARGE DISTRICT 2001-1**

Fiscal Year 2017/18 Assessment Roll

APN	EDU	Levy	Misc. Adj.(1)	Total
222-510-041	1.000	170.75	(0.01)	170.74
222-510-042	1.000	170.75	(0.01)	170.74
222-510-043	1.000	170.75	(0.01)	170.74
222-510-044	1.000	170.75	(0.01)	170.74
222-510-045	1.000	170.75	(0.01)	170.74
222-510-046	1.000	170.75	(0.01)	170.74
222-510-047	1.000	170.75	(0.01)	170.74
222-510-048	1.000	170.75	(0.01)	170.74
222-510-049	1.000	170.75	(0.01)	170.74
222-510-056	0.400	68.30	0.00	68.30
222-510-057	0.400	68.30	0.00	68.30
222-510-058	0.400	68.30	0.00	68.30
222-510-060	0.400	68.30	0.00	68.30
222-510-061	0.400	68.30	0.00	68.30
222-510-062	0.400	68.30	0.00	68.30
222-510-064	0.400	68.30	0.00	68.30
222-510-065	0.400	68.30	0.00	68.30
222-510-066	0.400	68.30	0.00	68.30
222-510-068	0.400	68.30	0.00	68.30
222-510-069	0.400	68.30	0.00	68.30
222-510-070	0.400	68.30	0.00	68.30
222-520-001	1.000	170.75	(0.01)	170.74
222-520-002	1.000	170.75	(0.01)	170.74
222-520-003	1.000	170.75	(0.01)	170.74
222-520-004	1.000	170.75	(0.01)	170.74
222-520-005	1.000	170.75	(0.01)	170.74
222-520-006	1.000	170.75	(0.01)	170.74
222-520-007	1.000	170.75	(0.01)	170.74
222-520-008	1.000	170.75	(0.01)	170.74
222-520-009	1.000	170.75	(0.01)	170.74
222-520-010	1.000	170.75	(0.01)	170.74
222-520-011	1.000	170.75	(0.01)	170.74
222-520-012	1.000	170.75	(0.01)	170.74
222-520-013	1.000	170.75	(0.01)	170.74
222-520-014	1.000	170.75	(0.01)	170.74
222-520-015	1.000	170.75	(0.01)	170.74
222-520-016	1.000	170.75	(0.01)	170.74
222-520-017	1.000	170.75	(0.01)	170.74
222-520-018	1.000	170.75	(0.01)	170.74
222-520-019	1.000	170.75	(0.01)	170.74
222-520-020	1.000	170.75	(0.01)	170.74
222-520-021	1.000	170.75	(0.01)	170.74
222-520-022	1.000	170.75	(0.01)	170.74
222-520-023	1.000	170.75	(0.01)	170.74
222-520-024	1.000	170.75	(0.01)	170.74
222-520-025	1.000	170.75	(0.01)	170.74
222-520-026	1.000	170.75	(0.01)	170.74
222-520-027	1.000	170.75	(0.01)	170.74
222-520-028	1.000	170.75	(0.01)	170.74
222-520-029	1.000	170.75	(0.01)	170.74
222-520-030	1.000	170.75	(0.01)	170.74

**DUBLIN SAN RAMON SERVICES DISTRICT
DOUGHERTY VALLEY
STANDBY CHARGE DISTRICT 2001-1**

Fiscal Year 2017/18 Assessment Roll

APN	EDU	Levy	Misc. Adj.(1)	Total
222-520-031	1.000	170.75	(0.01)	170.74
222-520-032	1.000	170.75	(0.01)	170.74
222-520-033	1.000	170.75	(0.01)	170.74
222-520-034	1.000	170.75	(0.01)	170.74
222-520-035	1.000	170.75	(0.01)	170.74
222-520-036	1.000	170.75	(0.01)	170.74
222-520-037	1.000	170.75	(0.01)	170.74
222-520-038	1.000	170.75	(0.01)	170.74
222-520-039	1.000	170.75	(0.01)	170.74
222-520-040	1.000	170.75	(0.01)	170.74
222-520-041	1.000	170.75	(0.01)	170.74
222-520-042	1.000	170.75	(0.01)	170.74
222-520-043	1.000	170.75	(0.01)	170.74
222-520-044	1.000	170.75	(0.01)	170.74
222-520-045	1.000	170.75	(0.01)	170.74
222-520-046	1.000	170.75	(0.01)	170.74
222-520-047	1.000	170.75	(0.01)	170.74
222-520-048	1.000	170.75	(0.01)	170.74
222-520-049	1.000	170.75	(0.01)	170.74
222-520-050	1.000	170.75	(0.01)	170.74
222-520-051	1.000	170.75	(0.01)	170.74
222-520-052	1.000	170.75	(0.01)	170.74
222-520-053	1.000	170.75	(0.01)	170.74
222-520-054	1.000	170.75	(0.01)	170.74
222-520-055	1.000	170.75	(0.01)	170.74
222-520-058	1.000	170.75	(0.01)	170.74
222-530-001	1.000	170.75	(0.01)	170.74
222-530-002	1.000	170.75	(0.01)	170.74
222-530-003	1.000	170.75	(0.01)	170.74
222-530-004	1.000	170.75	(0.01)	170.74
222-530-005	1.000	170.75	(0.01)	170.74
222-530-006	1.000	170.75	(0.01)	170.74
222-530-007	1.000	170.75	(0.01)	170.74
222-530-008	1.000	170.75	(0.01)	170.74
222-530-009	1.000	170.75	(0.01)	170.74
222-530-010	1.000	170.75	(0.01)	170.74
222-530-011	1.000	170.75	(0.01)	170.74
222-530-012	1.000	170.75	(0.01)	170.74
222-530-013	1.000	170.75	(0.01)	170.74
222-530-014	1.000	170.75	(0.01)	170.74
222-530-015	1.000	170.75	(0.01)	170.74
222-530-016	1.000	170.75	(0.01)	170.74
222-530-017	1.000	170.75	(0.01)	170.74
222-530-018	1.000	170.75	(0.01)	170.74
222-530-019	1.000	170.75	(0.01)	170.74
222-530-020	1.000	170.75	(0.01)	170.74
222-530-021	1.000	170.75	(0.01)	170.74
222-530-022	1.000	170.75	(0.01)	170.74
222-530-023	1.000	170.75	(0.01)	170.74
222-530-024	1.000	170.75	(0.01)	170.74
222-530-025	1.000	170.75	(0.01)	170.74

**DUBLIN SAN RAMON SERVICES DISTRICT
DOUGHERTY VALLEY
STANDBY CHARGE DISTRICT 2001-1**

Fiscal Year 2017/18 Assessment Roll

APN	EDU	Levy	Misc. Adj.(1)	Total
222-530-026	1.000	170.75	(0.01)	170.74
222-530-027	1.000	170.75	(0.01)	170.74
222-530-028	1.000	170.75	(0.01)	170.74
222-530-029	1.000	170.75	(0.01)	170.74
222-530-030	1.000	170.75	(0.01)	170.74
222-530-031	1.000	170.75	(0.01)	170.74
222-530-032	1.000	170.75	(0.01)	170.74
222-530-033	1.000	170.75	(0.01)	170.74
222-530-034	1.000	170.75	(0.01)	170.74
222-530-035	1.000	170.75	(0.01)	170.74
222-530-036	1.000	170.75	(0.01)	170.74
222-530-037	1.000	170.75	(0.01)	170.74
222-530-038	1.000	170.75	(0.01)	170.74
222-530-039	1.000	170.75	(0.01)	170.74
222-530-040	1.000	170.75	(0.01)	170.74
222-530-041	1.000	170.75	(0.01)	170.74
222-530-042	1.000	170.75	(0.01)	170.74
222-530-043	1.000	170.75	(0.01)	170.74
222-530-044	1.000	170.75	(0.01)	170.74
222-530-045	1.000	170.75	(0.01)	170.74
222-530-046	1.000	170.75	(0.01)	170.74
222-530-047	1.000	170.75	(0.01)	170.74
222-530-048	1.000	170.75	(0.01)	170.74
222-530-049	1.000	170.75	(0.01)	170.74
222-530-050	1.000	170.75	(0.01)	170.74
222-530-051	1.000	170.75	(0.01)	170.74
222-530-052	1.000	170.75	(0.01)	170.74
222-530-053	1.000	170.75	(0.01)	170.74
222-530-054	1.000	170.75	(0.01)	170.74
222-530-055	1.000	170.75	(0.01)	170.74
222-530-056	1.000	170.75	(0.01)	170.74
222-530-057	1.000	170.75	(0.01)	170.74
222-530-058	1.000	170.75	(0.01)	170.74
222-530-059	1.000	170.75	(0.01)	170.74
222-530-060	1.000	170.75	(0.01)	170.74
222-530-061	1.000	170.75	(0.01)	170.74
222-530-062	1.000	170.75	(0.01)	170.74
222-530-063	1.000	170.75	(0.01)	170.74
222-530-064	1.000	170.75	(0.01)	170.74
222-530-065	1.000	170.75	(0.01)	170.74
222-530-066	1.000	170.75	(0.01)	170.74
222-530-067	1.000	170.75	(0.01)	170.74
222-530-068	1.000	170.75	(0.01)	170.74
222-530-069	1.000	170.75	(0.01)	170.74
222-530-070	1.000	170.75	(0.01)	170.74
222-530-071	1.000	170.75	(0.01)	170.74
222-530-072	1.000	170.75	(0.01)	170.74
222-530-073	1.000	170.75	(0.01)	170.74
222-530-074	1.000	170.75	(0.01)	170.74
222-530-075	1.000	170.75	(0.01)	170.74
222-530-076	1.000	170.75	(0.01)	170.74

**DUBLIN SAN RAMON SERVICES DISTRICT
DOUGHERTY VALLEY
STANDBY CHARGE DISTRICT 2001-1**

Fiscal Year 2017/18 Assessment Roll

APN	EDU	Levy	Misc. Adj.(1)	Total
222-530-077	1.000	170.75	(0.01)	170.74
222-530-078	1.000	170.75	(0.01)	170.74
222-530-079	1.000	170.75	(0.01)	170.74
222-530-080	1.000	170.75	(0.01)	170.74
222-530-081	1.000	170.75	(0.01)	170.74
222-540-001	1.000	170.75	(0.01)	170.74
222-540-002	1.000	170.75	(0.01)	170.74
222-540-003	1.000	170.75	(0.01)	170.74
222-540-004	1.000	170.75	(0.01)	170.74
222-540-005	1.000	170.75	(0.01)	170.74
222-540-006	1.000	170.75	(0.01)	170.74
222-540-007	1.000	170.75	(0.01)	170.74
222-540-008	1.000	170.75	(0.01)	170.74
222-540-009	1.000	170.75	(0.01)	170.74
222-540-010	1.000	170.75	(0.01)	170.74
222-540-011	1.000	170.75	(0.01)	170.74
222-540-012	1.000	170.75	(0.01)	170.74
222-540-013	1.000	170.75	(0.01)	170.74
222-540-014	1.000	170.75	(0.01)	170.74
222-540-015	1.000	170.75	(0.01)	170.74
222-540-016	1.000	170.75	(0.01)	170.74
222-540-017	1.000	170.75	(0.01)	170.74
222-540-018	1.000	170.75	(0.01)	170.74
222-540-019	1.000	170.75	(0.01)	170.74
222-540-020	1.000	170.75	(0.01)	170.74
222-540-021	1.000	170.75	(0.01)	170.74
222-540-022	1.000	170.75	(0.01)	170.74
222-540-023	1.000	170.75	(0.01)	170.74
222-540-024	1.000	170.75	(0.01)	170.74
222-540-025	1.000	170.75	(0.01)	170.74
222-540-026	1.000	170.75	(0.01)	170.74
222-540-027	1.000	170.75	(0.01)	170.74
222-540-028	1.000	170.75	(0.01)	170.74
222-540-029	1.000	170.75	(0.01)	170.74
222-540-030	1.000	170.75	(0.01)	170.74
222-540-031	1.000	170.75	(0.01)	170.74
222-540-032	1.000	170.75	(0.01)	170.74
222-540-033	1.000	170.75	(0.01)	170.74
222-540-034	1.000	170.75	(0.01)	170.74
222-540-035	1.000	170.75	(0.01)	170.74
222-540-036	1.000	170.75	(0.01)	170.74
222-540-037	1.000	170.75	(0.01)	170.74
222-540-038	1.000	170.75	(0.01)	170.74
222-540-039	1.000	170.75	(0.01)	170.74
222-540-040	1.000	170.75	(0.01)	170.74
222-540-041	1.000	170.75	(0.01)	170.74
222-540-042	1.000	170.75	(0.01)	170.74
222-540-043	1.000	170.75	(0.01)	170.74
222-540-044	1.000	170.75	(0.01)	170.74
222-540-045	1.000	170.75	(0.01)	170.74
222-540-046	1.000	170.75	(0.01)	170.74

**DUBLIN SAN RAMON SERVICES DISTRICT
DOUGHERTY VALLEY
STANDBY CHARGE DISTRICT 2001-1**

Fiscal Year 2017/18 Assessment Roll

APN	EDU	Levy	Misc. Adj.(1)	Total
222-540-047	1.000	170.75	(0.01)	170.74
222-540-048	1.000	170.75	(0.01)	170.74
222-540-049	1.000	170.75	(0.01)	170.74
222-540-050	1.000	170.75	(0.01)	170.74
222-540-051	1.000	170.75	(0.01)	170.74
222-540-052	1.000	170.75	(0.01)	170.74
222-540-053	1.000	170.75	(0.01)	170.74
222-540-054	1.000	170.75	(0.01)	170.74
222-540-055	1.000	170.75	(0.01)	170.74
222-540-056	1.000	170.75	(0.01)	170.74
222-540-057	1.000	170.75	(0.01)	170.74
222-540-058	1.000	170.75	(0.01)	170.74
222-540-059	1.000	170.75	(0.01)	170.74
222-540-060	1.000	170.75	(0.01)	170.74
222-540-061	1.000	170.75	(0.01)	170.74
222-540-062	1.000	170.75	(0.01)	170.74
222-540-063	1.000	170.75	(0.01)	170.74
222-540-064	1.000	170.75	(0.01)	170.74
222-540-065	1.000	170.75	(0.01)	170.74
222-540-066	1.000	170.75	(0.01)	170.74
222-540-067	1.000	170.75	(0.01)	170.74
222-540-068	1.000	170.75	(0.01)	170.74
222-540-069	1.000	170.75	(0.01)	170.74
222-540-070	1.000	170.75	(0.01)	170.74
222-540-071	1.000	170.75	(0.01)	170.74
222-540-072	1.000	170.75	(0.01)	170.74
222-540-073	1.000	170.75	(0.01)	170.74
222-540-074	1.000	170.75	(0.01)	170.74
222-540-075	1.000	170.75	(0.01)	170.74
222-540-076	1.000	170.75	(0.01)	170.74
222-540-077	1.000	170.75	(0.01)	170.74
222-540-078	1.000	170.75	(0.01)	170.74
222-540-079	1.000	170.75	(0.01)	170.74
222-540-080	1.000	170.75	(0.01)	170.74
222-540-081	1.000	170.75	(0.01)	170.74
222-540-082	1.000	170.75	(0.01)	170.74
222-540-083	1.000	170.75	(0.01)	170.74
222-540-084	1.000	170.75	(0.01)	170.74
222-540-085	1.000	170.75	(0.01)	170.74
222-540-086	1.000	170.75	(0.01)	170.74
222-540-087	1.000	170.75	(0.01)	170.74
222-540-088	1.000	170.75	(0.01)	170.74
222-540-089	1.000	170.75	(0.01)	170.74
222-540-090	1.000	170.75	(0.01)	170.74
222-540-091	1.000	170.75	(0.01)	170.74
222-540-092	1.000	170.75	(0.01)	170.74
222-540-093	1.000	170.75	(0.01)	170.74
222-540-094	1.000	170.75	(0.01)	170.74
222-540-095	1.000	170.75	(0.01)	170.74
222-540-096	1.000	170.75	(0.01)	170.74
222-540-097	1.000	170.75	(0.01)	170.74

**DUBLIN SAN RAMON SERVICES DISTRICT
DOUGHERTY VALLEY
STANDBY CHARGE DISTRICT 2001-1**

Fiscal Year 2017/18 Assessment Roll

APN	EDU	Levy	Misc. Adj.(1)	Total
222-540-098	1.000	170.75	(0.01)	170.74
222-540-099	1.000	170.75	(0.01)	170.74
222-540-100	1.000	170.75	(0.01)	170.74
222-540-101	1.000	170.75	(0.01)	170.74
222-540-102	1.000	170.75	(0.01)	170.74
222-540-103	1.000	170.75	(0.01)	170.74
222-540-104	1.000	170.75	(0.01)	170.74
222-540-105	1.000	170.75	(0.01)	170.74
222-540-106	1.000	170.75	(0.01)	170.74
222-540-107	1.000	170.75	(0.01)	170.74
222-540-108	1.000	170.75	(0.01)	170.74
222-540-109	1.000	170.75	(0.01)	170.74
222-540-110	1.000	170.75	(0.01)	170.74
222-540-111	1.000	170.75	(0.01)	170.74
222-540-112	1.000	170.75	(0.01)	170.74
222-540-113	1.000	170.75	(0.01)	170.74
222-540-114	1.000	170.75	(0.01)	170.74
222-540-115	1.000	170.75	(0.01)	170.74
222-540-116	1.000	170.75	(0.01)	170.74
222-540-117	1.000	170.75	(0.01)	170.74
222-540-118	1.000	170.75	(0.01)	170.74
222-540-119	1.000	170.75	(0.01)	170.74
222-540-120	1.000	170.75	(0.01)	170.74
222-540-121	1.000	170.75	(0.01)	170.74
222-550-048	1.000	170.75	(0.01)	170.74
222-550-049	1.000	170.75	(0.01)	170.74
222-550-050	1.000	170.75	(0.01)	170.74
222-550-051	1.000	170.75	(0.01)	170.74
222-550-052	1.000	170.75	(0.01)	170.74
222-550-053	1.000	170.75	(0.01)	170.74
222-550-055	1.000	170.75	(0.01)	170.74
222-550-056	1.000	170.75	(0.01)	170.74
222-550-057	1.000	170.75	(0.01)	170.74
222-550-058	1.000	170.75	(0.01)	170.74
222-550-059	1.000	170.75	(0.01)	170.74
222-550-060	1.000	170.75	(0.01)	170.74
222-550-062	1.000	170.75	(0.01)	170.74
222-550-063	1.000	170.75	(0.01)	170.74
222-550-064	1.000	170.75	(0.01)	170.74
222-550-065	1.000	170.75	(0.01)	170.74
222-550-066	1.000	170.75	(0.01)	170.74
222-550-067	1.000	170.75	(0.01)	170.74
222-550-069	1.000	170.75	(0.01)	170.74
222-550-070	1.000	170.75	(0.01)	170.74
222-550-071	1.000	170.75	(0.01)	170.74
222-550-072	1.000	170.75	(0.01)	170.74
222-550-073	1.000	170.75	(0.01)	170.74
222-550-074	1.000	170.75	(0.01)	170.74
222-550-076	1.000	170.75	(0.01)	170.74
222-550-077	1.000	170.75	(0.01)	170.74
222-550-078	1.000	170.75	(0.01)	170.74

**DUBLIN SAN RAMON SERVICES DISTRICT
DOUGHERTY VALLEY
STANDBY CHARGE DISTRICT 2001-1**

Fiscal Year 2017/18 Assessment Roll

APN	EDU	Levy	Misc. Adj.(1)	Total
222-550-079	1.000	170.75	(0.01)	170.74
222-550-080	1.000	170.75	(0.01)	170.74
222-550-081	1.000	170.75	(0.01)	170.74
222-550-083	1.000	170.75	(0.01)	170.74
222-550-084	1.000	170.75	(0.01)	170.74
222-550-085	1.000	170.75	(0.01)	170.74
222-550-086	1.000	170.75	(0.01)	170.74
222-550-087	1.000	170.75	(0.01)	170.74
222-550-088	1.000	170.75	(0.01)	170.74
222-560-075	1.000	170.75	(0.01)	170.74
222-560-076	1.000	170.75	(0.01)	170.74
222-560-077	1.000	170.75	(0.01)	170.74
222-560-078	1.000	170.75	(0.01)	170.74
222-560-079	1.000	170.75	(0.01)	170.74
222-560-080	1.000	170.75	(0.01)	170.74
222-560-082	1.000	170.75	(0.01)	170.74
222-560-083	1.000	170.75	(0.01)	170.74
222-560-084	1.000	170.75	(0.01)	170.74
222-560-085	1.000	170.75	(0.01)	170.74
222-560-086	1.000	170.75	(0.01)	170.74
222-560-087	1.000	170.75	(0.01)	170.74
222-560-088	1.000	170.75	(0.01)	170.74
222-560-089	1.000	170.75	(0.01)	170.74
222-560-091	1.000	170.75	(0.01)	170.74
222-560-092	1.000	170.75	(0.01)	170.74
222-560-093	1.000	170.75	(0.01)	170.74
222-560-094	1.000	170.75	(0.01)	170.74
222-560-095	1.000	170.75	(0.01)	170.74
222-560-096	1.000	170.75	(0.01)	170.74
222-560-097	1.000	170.75	(0.01)	170.74
222-560-098	1.000	170.75	(0.01)	170.74
222-560-100	1.000	170.75	(0.01)	170.74
222-560-101	1.000	170.75	(0.01)	170.74
222-560-102	1.000	170.75	(0.01)	170.74
222-560-103	1.000	170.75	(0.01)	170.74
222-560-104	1.000	170.75	(0.01)	170.74
222-560-105	1.000	170.75	(0.01)	170.74
222-560-107	1.000	170.75	(0.01)	170.74
222-560-108	1.000	170.75	(0.01)	170.74
222-560-109	1.000	170.75	(0.01)	170.74
222-560-110	1.000	170.75	(0.01)	170.74
222-560-111	1.000	170.75	(0.01)	170.74
222-560-112	1.000	170.75	(0.01)	170.74
222-560-113	1.000	170.75	(0.01)	170.74
222-560-115	1.000	170.75	(0.01)	170.74
222-560-116	1.000	170.75	(0.01)	170.74
222-560-117	1.000	170.75	(0.01)	170.74
222-560-118	1.000	170.75	(0.01)	170.74
222-560-119	1.000	170.75	(0.01)	170.74
222-560-120	1.000	170.75	(0.01)	170.74
222-560-121	1.000	170.75	(0.01)	170.74

**DUBLIN SAN RAMON SERVICES DISTRICT
DOUGHERTY VALLEY
STANDBY CHARGE DISTRICT 2001-1**

Fiscal Year 2017/18 Assessment Roll

APN	EDU	Levy	Misc. Adj.(1)	Total
222-560-122	1.000	170.75	(0.01)	170.74
222-560-124	1.000	170.75	(0.01)	170.74
222-560-125	1.000	170.75	(0.01)	170.74
222-560-126	1.000	170.75	(0.01)	170.74
222-560-127	1.000	170.75	(0.01)	170.74
222-560-128	1.000	170.75	(0.01)	170.74
222-560-129	1.000	170.75	(0.01)	170.74
222-560-130	1.000	170.75	(0.01)	170.74
222-560-131	1.000	170.75	(0.01)	170.74
222-560-133	1.000	170.75	(0.01)	170.74
222-560-134	1.000	170.75	(0.01)	170.74
222-560-135	1.000	170.75	(0.01)	170.74
222-560-136	1.000	170.75	(0.01)	170.74
222-560-137	1.000	170.75	(0.01)	170.74
222-560-138	1.000	170.75	(0.01)	170.74
222-560-140	1.000	170.75	(0.01)	170.74
222-560-141	1.000	170.75	(0.01)	170.74
222-560-142	1.000	170.75	(0.01)	170.74
222-560-143	1.000	170.75	(0.01)	170.74
222-560-144	1.000	170.75	(0.01)	170.74
222-570-048	1.000	170.75	(0.01)	170.74
222-570-049	1.000	170.75	(0.01)	170.74
222-570-050	1.000	170.75	(0.01)	170.74
222-570-051	1.000	170.75	(0.01)	170.74
222-570-052	1.000	170.75	(0.01)	170.74
222-570-053	1.000	170.75	(0.01)	170.74
222-570-055	1.000	170.75	(0.01)	170.74
222-570-056	1.000	170.75	(0.01)	170.74
222-570-057	1.000	170.75	(0.01)	170.74
222-570-058	1.000	170.75	(0.01)	170.74
222-570-059	1.000	170.75	(0.01)	170.74
222-570-060	1.000	170.75	(0.01)	170.74
222-570-062	1.000	170.75	(0.01)	170.74
222-570-063	1.000	170.75	(0.01)	170.74
222-570-064	1.000	170.75	(0.01)	170.74
222-570-065	1.000	170.75	(0.01)	170.74
222-570-066	1.000	170.75	(0.01)	170.74
222-570-067	1.000	170.75	(0.01)	170.74
222-570-068	1.000	170.75	(0.01)	170.74
222-570-069	1.000	170.75	(0.01)	170.74
222-570-071	1.000	170.75	(0.01)	170.74
222-570-072	1.000	170.75	(0.01)	170.74
222-570-073	1.000	170.75	(0.01)	170.74
222-570-074	1.000	170.75	(0.01)	170.74
222-570-075	1.000	170.75	(0.01)	170.74
222-570-076	1.000	170.75	(0.01)	170.74
222-570-078	1.000	170.75	(0.01)	170.74
222-570-079	1.000	170.75	(0.01)	170.74
222-570-080	1.000	170.75	(0.01)	170.74
222-570-081	1.000	170.75	(0.01)	170.74
222-570-082	1.000	170.75	(0.01)	170.74

**DUBLIN SAN RAMON SERVICES DISTRICT
DOUGHERTY VALLEY
STANDBY CHARGE DISTRICT 2001-1**

Fiscal Year 2017/18 Assessment Roll

APN	EDU	Levy	Misc. Adj.(1)	Total
222-570-083	1.000	170.75	(0.01)	170.74
222-570-085	1.000	170.75	(0.01)	170.74
222-570-086	1.000	170.75	(0.01)	170.74
222-570-087	1.000	170.75	(0.01)	170.74
222-570-088	1.000	170.75	(0.01)	170.74
222-570-089	1.000	170.75	(0.01)	170.74
222-570-090	1.000	170.75	(0.01)	170.74
222-580-001	1.000	170.75	(0.01)	170.74
222-580-002	1.000	170.75	(0.01)	170.74
222-580-003	1.000	170.75	(0.01)	170.74
222-580-004	1.000	170.75	(0.01)	170.74
222-580-005	1.000	170.75	(0.01)	170.74
222-580-006	1.000	170.75	(0.01)	170.74
222-580-007	1.000	170.75	(0.01)	170.74
222-580-008	1.000	170.75	(0.01)	170.74
222-580-009	1.000	170.75	(0.01)	170.74
222-580-010	1.000	170.75	(0.01)	170.74
222-580-011	1.000	170.75	(0.01)	170.74
222-580-012	1.000	170.75	(0.01)	170.74
222-580-013	1.000	170.75	(0.01)	170.74
222-580-014	1.000	170.75	(0.01)	170.74
222-580-015	1.000	170.75	(0.01)	170.74
222-580-016	1.000	170.75	(0.01)	170.74
222-580-017	1.000	170.75	(0.01)	170.74
222-580-018	1.000	170.75	(0.01)	170.74
222-580-019	1.000	170.75	(0.01)	170.74
222-580-020	1.000	170.75	(0.01)	170.74
222-580-021	1.000	170.75	(0.01)	170.74
222-580-022	1.000	170.75	(0.01)	170.74
222-580-023	1.000	170.75	(0.01)	170.74
222-580-024	1.000	170.75	(0.01)	170.74
222-580-025	1.000	170.75	(0.01)	170.74
222-580-026	1.000	170.75	(0.01)	170.74
222-580-027	1.000	170.75	(0.01)	170.74
222-580-028	1.000	170.75	(0.01)	170.74
222-580-029	1.000	170.75	(0.01)	170.74
222-580-030	1.000	170.75	(0.01)	170.74
222-580-031	1.000	170.75	(0.01)	170.74
222-580-032	1.000	170.75	(0.01)	170.74
222-580-033	1.000	170.75	(0.01)	170.74
222-580-034	1.000	170.75	(0.01)	170.74
222-580-035	1.000	170.75	(0.01)	170.74
222-580-036	1.000	170.75	(0.01)	170.74
222-580-037	1.000	170.75	(0.01)	170.74
222-580-038	1.000	170.75	(0.01)	170.74
222-580-039	1.000	170.75	(0.01)	170.74
222-580-040	1.000	170.75	(0.01)	170.74
222-580-041	1.000	170.75	(0.01)	170.74
222-580-042	1.000	170.75	(0.01)	170.74
222-580-043	1.000	170.75	(0.01)	170.74
222-580-044	1.000	170.75	(0.01)	170.74

**DUBLIN SAN RAMON SERVICES DISTRICT
DOUGHERTY VALLEY
STANDBY CHARGE DISTRICT 2001-1**

Fiscal Year 2017/18 Assessment Roll

APN	EDU	Levy	Misc. Adj.(1)	Total
222-580-045	1.000	170.75	(0.01)	170.74
222-580-046	1.000	170.75	(0.01)	170.74
222-580-047	1.000	170.75	(0.01)	170.74
222-580-048	1.000	170.75	(0.01)	170.74
222-580-049	1.000	170.75	(0.01)	170.74
222-580-050	1.000	170.75	(0.01)	170.74
222-580-051	1.000	170.75	(0.01)	170.74
222-580-052	1.000	170.75	(0.01)	170.74
222-580-053	1.000	170.75	(0.01)	170.74
222-580-054	1.000	170.75	(0.01)	170.74
222-580-055	1.000	170.75	(0.01)	170.74
222-580-056	1.000	170.75	(0.01)	170.74
222-580-057	1.000	170.75	(0.01)	170.74
222-580-058	1.000	170.75	(0.01)	170.74
222-580-059	1.000	170.75	(0.01)	170.74
222-580-060	1.000	170.75	(0.01)	170.74
222-580-061	1.000	170.75	(0.01)	170.74
222-580-062	1.000	170.75	(0.01)	170.74
222-580-063	1.000	170.75	(0.01)	170.74
222-580-064	1.000	170.75	(0.01)	170.74
222-580-065	1.000	170.75	(0.01)	170.74
222-580-066	1.000	170.75	(0.01)	170.74
222-580-067	1.000	170.75	(0.01)	170.74
222-580-068	1.000	170.75	(0.01)	170.74
222-580-069	1.000	170.75	(0.01)	170.74
222-580-070	1.000	170.75	(0.01)	170.74
222-580-071	1.000	170.75	(0.01)	170.74
222-580-072	1.000	170.75	(0.01)	170.74
222-580-073	1.000	170.75	(0.01)	170.74
222-580-074	1.000	170.75	(0.01)	170.74
222-580-075	1.000	170.75	(0.01)	170.74
222-580-076	1.000	170.75	(0.01)	170.74
222-580-077	1.000	170.75	(0.01)	170.74
222-580-078	1.000	170.75	(0.01)	170.74
222-580-079	1.000	170.75	(0.01)	170.74
222-580-080	1.000	170.75	(0.01)	170.74
222-580-081	1.000	170.75	(0.01)	170.74
222-580-082	1.000	170.75	(0.01)	170.74
222-580-083	1.000	170.75	(0.01)	170.74
222-580-084	1.000	170.75	(0.01)	170.74
222-580-085	1.000	170.75	(0.01)	170.74
222-580-086	1.000	170.75	(0.01)	170.74
222-580-087	1.000	170.75	(0.01)	170.74
222-580-088	1.000	170.75	(0.01)	170.74
222-580-089	1.000	170.75	(0.01)	170.74
222-580-090	1.000	170.75	(0.01)	170.74
222-580-091	1.000	170.75	(0.01)	170.74
222-580-092	1.000	170.75	(0.01)	170.74
222-580-093	1.000	170.75	(0.01)	170.74
222-580-094	1.000	170.75	(0.01)	170.74
222-580-095	1.000	170.75	(0.01)	170.74

**DUBLIN SAN RAMON SERVICES DISTRICT
DOUGHERTY VALLEY
STANDBY CHARGE DISTRICT 2001-1**

Fiscal Year 2017/18 Assessment Roll

APN	EDU	Levy	Misc. Adj.(1)	Total
222-580-096	1.000	170.75	(0.01)	170.74
222-580-097	1.000	170.75	(0.01)	170.74
222-580-098	1.000	170.75	(0.01)	170.74
222-580-099	1.000	170.75	(0.01)	170.74
222-580-100	1.000	170.75	(0.01)	170.74
222-580-101	1.000	170.75	(0.01)	170.74
222-580-102	1.000	170.75	(0.01)	170.74
222-580-103	1.000	170.75	(0.01)	170.74
222-580-104	1.000	170.75	(0.01)	170.74
222-580-105	1.000	170.75	(0.01)	170.74
222-580-106	1.000	170.75	(0.01)	170.74
222-580-107	1.000	170.75	(0.01)	170.74
222-580-108	1.000	170.75	(0.01)	170.74
222-580-109	1.000	170.75	(0.01)	170.74
222-580-110	1.000	170.75	(0.01)	170.74
222-580-111	1.000	170.75	(0.01)	170.74
222-600-001	1.000	170.75	(0.01)	170.74
222-600-002	1.000	170.75	(0.01)	170.74
222-600-003	1.000	170.75	(0.01)	170.74
222-600-004	1.000	170.75	(0.01)	170.74
222-600-005	1.000	170.75	(0.01)	170.74
222-600-006	1.000	170.75	(0.01)	170.74
222-600-007	1.000	170.75	(0.01)	170.74
222-600-008	1.000	170.75	(0.01)	170.74
222-600-009	1.000	170.75	(0.01)	170.74
222-600-010	1.000	170.75	(0.01)	170.74
222-600-011	1.000	170.75	(0.01)	170.74
222-600-012	1.000	170.75	(0.01)	170.74
222-600-013	1.000	170.75	(0.01)	170.74
222-600-014	1.000	170.75	(0.01)	170.74
222-600-015	1.000	170.75	(0.01)	170.74
222-600-016	1.000	170.75	(0.01)	170.74
222-600-017	1.000	170.75	(0.01)	170.74
222-600-018	1.000	170.75	(0.01)	170.74
222-600-019	1.000	170.75	(0.01)	170.74
222-600-020	1.000	170.75	(0.01)	170.74
222-600-021	1.000	170.75	(0.01)	170.74
222-600-022	1.000	170.75	(0.01)	170.74
222-600-023	1.000	170.75	(0.01)	170.74
222-600-024	1.000	170.75	(0.01)	170.74
222-600-025	1.000	170.75	(0.01)	170.74
222-610-001	1.000	170.75	(0.01)	170.74
222-610-002	1.000	170.75	(0.01)	170.74
222-610-003	1.000	170.75	(0.01)	170.74
222-610-004	1.000	170.75	(0.01)	170.74
222-610-005	1.000	170.75	(0.01)	170.74
222-610-006	1.000	170.75	(0.01)	170.74
222-610-007	1.000	170.75	(0.01)	170.74
222-610-008	1.000	170.75	(0.01)	170.74
222-610-009	1.000	170.75	(0.01)	170.74
222-610-010	1.000	170.75	(0.01)	170.74

**DUBLIN SAN RAMON SERVICES DISTRICT
DOUGHERTY VALLEY
STANDBY CHARGE DISTRICT 2001-1**

Fiscal Year 2017/18 Assessment Roll

APN	EDU	Levy	Misc. Adj.(1)	Total
222-610-011	1.000	170.75	(0.01)	170.74
222-610-012	1.000	170.75	(0.01)	170.74
222-610-013	1.000	170.75	(0.01)	170.74
222-610-014	1.000	170.75	(0.01)	170.74
222-610-015	1.000	170.75	(0.01)	170.74
222-610-016	1.000	170.75	(0.01)	170.74
222-610-017	1.000	170.75	(0.01)	170.74
222-610-018	1.000	170.75	(0.01)	170.74
222-610-019	1.000	170.75	(0.01)	170.74
222-610-020	1.000	170.75	(0.01)	170.74
222-610-021	1.000	170.75	(0.01)	170.74
222-610-022	1.000	170.75	(0.01)	170.74
222-610-023	1.000	170.75	(0.01)	170.74
222-610-024	1.000	170.75	(0.01)	170.74
222-610-025	1.000	170.75	(0.01)	170.74
222-610-026	1.000	170.75	(0.01)	170.74
222-610-027	1.000	170.75	(0.01)	170.74
222-610-028	1.000	170.75	(0.01)	170.74
222-610-029	1.000	170.75	(0.01)	170.74
222-610-030	1.000	170.75	(0.01)	170.74
222-610-031	1.000	170.75	(0.01)	170.74
222-610-032	1.000	170.75	(0.01)	170.74
222-630-001	1.000	170.75	(0.01)	170.74
222-630-002	1.000	170.75	(0.01)	170.74
222-630-003	1.000	170.75	(0.01)	170.74
222-630-004	1.000	170.75	(0.01)	170.74
222-630-005	1.000	170.75	(0.01)	170.74
222-630-006	1.000	170.75	(0.01)	170.74
222-630-007	1.000	170.75	(0.01)	170.74
222-630-008	1.000	170.75	(0.01)	170.74
222-630-009	1.000	170.75	(0.01)	170.74
222-630-010	1.000	170.75	(0.01)	170.74
222-630-011	1.000	170.75	(0.01)	170.74
222-630-012	1.000	170.75	(0.01)	170.74
222-630-013	1.000	170.75	(0.01)	170.74
222-630-014	1.000	170.75	(0.01)	170.74
222-630-015	1.000	170.75	(0.01)	170.74
222-630-016	1.000	170.75	(0.01)	170.74
222-630-017	1.000	170.75	(0.01)	170.74
222-630-018	1.000	170.75	(0.01)	170.74
222-630-019	1.000	170.75	(0.01)	170.74
222-630-020	1.000	170.75	(0.01)	170.74
222-630-021	1.000	170.75	(0.01)	170.74
222-630-022	1.000	170.75	(0.01)	170.74
222-630-023	1.000	170.75	(0.01)	170.74
222-630-024	1.000	170.75	(0.01)	170.74
222-630-025	1.000	170.75	(0.01)	170.74
222-630-026	1.000	170.75	(0.01)	170.74
222-630-031	1.000	170.75	(0.01)	170.74
222-630-032	1.000	170.75	(0.01)	170.74
222-630-033	1.000	170.75	(0.01)	170.74

**DUBLIN SAN RAMON SERVICES DISTRICT
DOUGHERTY VALLEY
STANDBY CHARGE DISTRICT 2001-1**

Fiscal Year 2017/18 Assessment Roll

APN	EDU	Levy	Misc. Adj.(1)	Total
222-630-034	1.000	170.75	(0.01)	170.74
222-630-035	1.000	170.75	(0.01)	170.74
222-630-036	1.000	170.75	(0.01)	170.74
222-630-037	1.000	170.75	(0.01)	170.74
222-630-038	1.000	170.75	(0.01)	170.74
222-630-039	1.000	170.75	(0.01)	170.74
222-630-040	1.000	170.75	(0.01)	170.74
222-630-041	1.000	170.75	(0.01)	170.74
222-630-042	1.000	170.75	(0.01)	170.74
222-630-050	1.000	170.75	(0.01)	170.74
222-630-051	1.000	170.75	(0.01)	170.74
222-630-052	1.000	170.75	(0.01)	170.74
222-630-053	1.000	170.75	(0.01)	170.74
222-630-058	1.000	170.75	(0.01)	170.74
222-630-059	1.000	170.75	(0.01)	170.74
222-630-060	1.000	170.75	(0.01)	170.74
222-630-061	1.000	170.75	(0.01)	170.74
222-630-062	1.000	170.75	(0.01)	170.74
222-630-063	1.000	170.75	(0.01)	170.74
222-630-064	1.000	170.75	(0.01)	170.74
222-630-065	1.000	170.75	(0.01)	170.74
222-630-066	1.000	170.75	(0.01)	170.74
222-630-067	1.000	170.75	(0.01)	170.74
222-630-068	1.000	170.75	(0.01)	170.74
222-630-069	1.000	170.75	(0.01)	170.74
222-630-070	1.000	170.75	(0.01)	170.74
222-630-074	1.000	170.75	(0.01)	170.74
222-630-075	1.000	170.75	(0.01)	170.74
222-630-076	1.000	170.75	(0.01)	170.74
222-630-077	1.000	170.75	(0.01)	170.74
222-630-079	1.000	170.75	(0.01)	170.74
222-630-080	1.000	170.75	(0.01)	170.74
222-630-081	1.000	170.75	(0.01)	170.74
222-630-082	1.000	170.75	(0.01)	170.74
222-630-083	1.000	170.75	(0.01)	170.74
222-630-084	1.000	170.75	(0.01)	170.74
222-630-085	1.000	170.75	(0.01)	170.74
222-630-086	1.000	170.75	(0.01)	170.74
222-630-087	1.000	170.75	(0.01)	170.74
222-630-088	1.000	170.75	(0.01)	170.74
222-630-089	1.000	170.75	(0.01)	170.74
222-630-090	1.000	170.75	(0.01)	170.74
222-640-005	1.000	170.75	(0.01)	170.74
222-640-006	1.000	170.75	(0.01)	170.74
222-640-007	1.000	170.75	(0.01)	170.74
222-640-008	1.000	170.75	(0.01)	170.74
222-640-009	1.000	170.75	(0.01)	170.74
222-640-010	1.000	170.75	(0.01)	170.74
222-640-011	1.000	170.75	(0.01)	170.74
222-640-012	1.000	170.75	(0.01)	170.74
222-640-013	1.000	170.75	(0.01)	170.74

**DUBLIN SAN RAMON SERVICES DISTRICT
DOUGHERTY VALLEY
STANDBY CHARGE DISTRICT 2001-1**

Fiscal Year 2017/18 Assessment Roll

APN	EDU	Levy	Misc. Adj.(1)	Total
222-640-014	1.000	170.75	(0.01)	170.74
222-640-015	1.000	170.75	(0.01)	170.74
222-640-016	1.000	170.75	(0.01)	170.74
222-640-017	1.000	170.75	(0.01)	170.74
222-640-018	1.000	170.75	(0.01)	170.74
222-640-019	1.000	170.75	(0.01)	170.74
222-640-020	1.000	170.75	(0.01)	170.74
222-640-021	1.000	170.75	(0.01)	170.74
222-640-022	1.000	170.75	(0.01)	170.74
222-640-023	1.000	170.75	(0.01)	170.74
222-640-024	1.000	170.75	(0.01)	170.74
222-640-025	1.000	170.75	(0.01)	170.74
222-640-026	1.000	170.75	(0.01)	170.74
222-640-027	1.000	170.75	(0.01)	170.74
222-640-028	1.000	170.75	(0.01)	170.74
222-640-029	1.000	170.75	(0.01)	170.74
222-640-030	1.000	170.75	(0.01)	170.74
222-640-031	1.000	170.75	(0.01)	170.74
222-640-032	1.000	170.75	(0.01)	170.74
222-650-004	1.000	170.75	(0.01)	170.74
222-650-005	1.000	170.75	(0.01)	170.74
222-650-006	1.000	170.75	(0.01)	170.74
222-650-007	1.000	170.75	(0.01)	170.74
222-650-008	1.000	170.75	(0.01)	170.74
222-650-009	1.000	170.75	(0.01)	170.74
222-650-010	1.000	170.75	(0.01)	170.74
222-650-011	1.000	170.75	(0.01)	170.74
222-650-012	1.000	170.75	(0.01)	170.74
222-650-013	1.000	170.75	(0.01)	170.74
222-650-014	1.000	170.75	(0.01)	170.74
222-650-015	1.000	170.75	(0.01)	170.74
222-650-016	1.000	170.75	(0.01)	170.74
222-650-017	1.000	170.75	(0.01)	170.74
222-650-018	1.000	170.75	(0.01)	170.74
222-650-019	1.000	170.75	(0.01)	170.74
222-650-020	1.000	170.75	(0.01)	170.74
222-650-021	1.000	170.75	(0.01)	170.74
222-650-022	1.000	170.75	(0.01)	170.74
222-650-023	1.000	170.75	(0.01)	170.74
222-650-024	1.000	170.75	(0.01)	170.74
222-650-025	1.000	170.75	(0.01)	170.74
222-650-026	1.000	170.75	(0.01)	170.74
222-650-027	1.000	170.75	(0.01)	170.74
222-650-028	1.000	170.75	(0.01)	170.74
222-650-029	1.000	170.75	(0.01)	170.74
222-650-030	1.000	170.75	(0.01)	170.74
222-650-031	1.000	170.75	(0.01)	170.74
222-650-032	1.000	170.75	(0.01)	170.74
222-650-033	1.000	170.75	(0.01)	170.74
222-650-034	1.000	170.75	(0.01)	170.74
222-650-035	1.000	170.75	(0.01)	170.74

**DUBLIN SAN RAMON SERVICES DISTRICT
DOUGHERTY VALLEY
STANDBY CHARGE DISTRICT 2001-1**

Fiscal Year 2017/18 Assessment Roll

APN	EDU	Levy	Misc. Adj.(1)	Total
222-650-036	1.000	170.75	(0.01)	170.74
222-650-037	1.000	170.75	(0.01)	170.74
222-650-038	1.000	170.75	(0.01)	170.74
222-650-039	1.000	170.75	(0.01)	170.74
222-650-040	1.000	170.75	(0.01)	170.74
222-650-041	1.000	170.75	(0.01)	170.74
222-650-042	1.000	170.75	(0.01)	170.74
222-650-043	1.000	170.75	(0.01)	170.74
222-650-044	1.000	170.75	(0.01)	170.74
222-650-045	1.000	170.75	(0.01)	170.74
222-650-046	1.000	170.75	(0.01)	170.74
222-650-047	1.000	170.75	(0.01)	170.74
222-650-048	1.000	170.75	(0.01)	170.74
222-650-049	1.000	170.75	(0.01)	170.74
222-650-050	1.000	170.75	(0.01)	170.74
222-650-051	1.000	170.75	(0.01)	170.74
222-650-052	1.000	170.75	(0.01)	170.74
222-650-053	1.000	170.75	(0.01)	170.74
222-650-054	1.000	170.75	(0.01)	170.74
222-650-055	1.000	170.75	(0.01)	170.74
222-650-056	1.000	170.75	(0.01)	170.74
222-650-057	1.000	170.75	(0.01)	170.74
222-650-058	1.000	170.75	(0.01)	170.74
222-650-059	1.000	170.75	(0.01)	170.74
222-650-060	1.000	170.75	(0.01)	170.74
222-650-061	1.000	170.75	(0.01)	170.74
222-650-062	1.000	170.75	(0.01)	170.74
222-650-063	1.000	170.75	(0.01)	170.74
222-650-064	1.000	170.75	(0.01)	170.74
222-650-065	1.000	170.75	(0.01)	170.74
222-650-066	1.000	170.75	(0.01)	170.74
222-650-067	1.000	170.75	(0.01)	170.74
222-650-068	1.000	170.75	(0.01)	170.74
222-650-069	1.000	170.75	(0.01)	170.74
222-650-070	1.000	170.75	(0.01)	170.74
222-650-071	1.000	170.75	(0.01)	170.74
222-650-072	1.000	170.75	(0.01)	170.74
222-650-073	1.000	170.75	(0.01)	170.74
222-650-074	1.000	170.75	(0.01)	170.74
222-650-075	1.000	170.75	(0.01)	170.74
222-650-076	1.000	170.75	(0.01)	170.74
222-650-077	1.000	170.75	(0.01)	170.74
222-650-078	1.000	170.75	(0.01)	170.74
222-650-079	1.000	170.75	(0.01)	170.74
222-650-080	1.000	170.75	(0.01)	170.74
222-650-081	1.000	170.75	(0.01)	170.74
222-650-082	1.000	170.75	(0.01)	170.74
222-650-083	1.000	170.75	(0.01)	170.74
222-650-084	1.000	170.75	(0.01)	170.74
222-650-085	1.000	170.75	(0.01)	170.74
222-650-086	1.000	170.75	(0.01)	170.74

**DUBLIN SAN RAMON SERVICES DISTRICT
DOUGHERTY VALLEY
STANDBY CHARGE DISTRICT 2001-1**

Fiscal Year 2017/18 Assessment Roll

APN	EDU	Levy	Misc. Adj.(1)	Total
222-650-087	1.000	170.75	(0.01)	170.74
222-650-093	1.000	170.75	(0.01)	170.74
222-650-094	1.000	170.75	(0.01)	170.74
222-650-096	1.000	170.75	(0.01)	170.74
222-650-097	1.000	170.75	(0.01)	170.74
222-670-001	4.280	730.81	(0.01)	730.80
222-670-013	6.950	1,186.71	(0.01)	1,186.70
222-710-001	1.000	170.75	(0.01)	170.74
222-710-002	1.000	170.75	(0.01)	170.74
222-710-003	1.000	170.75	(0.01)	170.74
222-710-004	1.000	170.75	(0.01)	170.74
222-710-005	1.000	170.75	(0.01)	170.74
222-710-006	1.000	170.75	(0.01)	170.74
222-710-007	1.000	170.75	(0.01)	170.74
222-710-008	1.000	170.75	(0.01)	170.74
222-710-009	1.000	170.75	(0.01)	170.74
222-710-010	1.000	170.75	(0.01)	170.74
222-710-011	1.000	170.75	(0.01)	170.74
222-710-012	1.000	170.75	(0.01)	170.74
222-710-013	1.000	170.75	(0.01)	170.74
222-710-014	1.000	170.75	(0.01)	170.74
222-710-015	1.000	170.75	(0.01)	170.74
222-710-016	1.000	170.75	(0.01)	170.74
222-710-017	1.000	170.75	(0.01)	170.74
222-710-018	1.000	170.75	(0.01)	170.74
222-710-019	1.000	170.75	(0.01)	170.74
222-710-020	1.000	170.75	(0.01)	170.74
222-710-021	1.000	170.75	(0.01)	170.74
222-710-022	1.000	170.75	(0.01)	170.74
222-710-023	1.000	170.75	(0.01)	170.74
222-720-001	1.000	170.75	(0.01)	170.74
222-720-002	1.000	170.75	(0.01)	170.74
222-720-003	1.000	170.75	(0.01)	170.74
222-720-004	1.000	170.75	(0.01)	170.74
222-720-005	1.000	170.75	(0.01)	170.74
222-720-006	1.000	170.75	(0.01)	170.74
222-720-007	1.000	170.75	(0.01)	170.74
222-720-008	1.000	170.75	(0.01)	170.74
222-720-009	1.000	170.75	(0.01)	170.74
222-720-010	1.000	170.75	(0.01)	170.74
222-720-011	1.000	170.75	(0.01)	170.74
222-720-012	1.000	170.75	(0.01)	170.74
222-720-013	1.000	170.75	(0.01)	170.74
222-720-014	1.000	170.75	(0.01)	170.74
222-720-015	1.000	170.75	(0.01)	170.74
222-720-016	1.000	170.75	(0.01)	170.74
222-720-017	1.000	170.75	(0.01)	170.74
222-720-018	1.000	170.75	(0.01)	170.74
222-720-019	1.000	170.75	(0.01)	170.74
222-720-020	1.000	170.75	(0.01)	170.74
222-720-021	1.000	170.75	(0.01)	170.74

**DUBLIN SAN RAMON SERVICES DISTRICT
DOUGHERTY VALLEY
STANDBY CHARGE DISTRICT 2001-1**

Fiscal Year 2017/18 Assessment Roll

APN	EDU	Levy	Misc. Adj.(1)	Total
222-720-022	1.000	170.75	(0.01)	170.74
222-720-023	1.000	170.75	(0.01)	170.74
222-720-024	1.000	170.75	(0.01)	170.74
222-720-025	1.000	170.75	(0.01)	170.74
222-720-026	1.000	170.75	(0.01)	170.74
222-720-027	1.000	170.75	(0.01)	170.74
222-720-028	1.000	170.75	(0.01)	170.74
222-720-029	1.000	170.75	(0.01)	170.74
222-720-030	1.000	170.75	(0.01)	170.74
222-720-031	1.000	170.75	(0.01)	170.74
222-720-032	1.000	170.75	(0.01)	170.74
222-720-033	1.000	170.75	(0.01)	170.74
222-720-034	1.000	170.75	(0.01)	170.74
222-720-035	1.000	170.75	(0.01)	170.74
222-720-036	1.000	170.75	(0.01)	170.74
222-730-001	1.000	170.75	(0.01)	170.74
222-730-002	1.000	170.75	(0.01)	170.74
222-730-003	1.000	170.75	(0.01)	170.74
222-730-004	1.000	170.75	(0.01)	170.74
222-730-005	1.000	170.75	(0.01)	170.74
222-730-006	1.000	170.75	(0.01)	170.74
222-730-007	1.000	170.75	(0.01)	170.74
222-730-008	1.000	170.75	(0.01)	170.74
222-730-009	1.000	170.75	(0.01)	170.74
222-730-010	1.000	170.75	(0.01)	170.74
222-730-011	1.000	170.75	(0.01)	170.74
222-730-012	1.000	170.75	(0.01)	170.74
222-730-013	1.000	170.75	(0.01)	170.74
222-730-014	1.000	170.75	(0.01)	170.74
222-730-015	1.000	170.75	(0.01)	170.74
222-730-016	1.000	170.75	(0.01)	170.74
222-730-017	1.000	170.75	(0.01)	170.74
222-730-018	1.000	170.75	(0.01)	170.74
222-730-019	1.000	170.75	(0.01)	170.74
222-730-020	1.000	170.75	(0.01)	170.74
222-730-021	1.000	170.75	(0.01)	170.74
222-730-022	1.000	170.75	(0.01)	170.74
222-730-023	1.000	170.75	(0.01)	170.74
222-740-001	1.000	170.75	(0.01)	170.74
222-740-002	1.000	170.75	(0.01)	170.74
222-740-003	1.000	170.75	(0.01)	170.74
222-740-004	1.000	170.75	(0.01)	170.74
222-740-005	1.000	170.75	(0.01)	170.74
222-740-006	1.000	170.75	(0.01)	170.74
222-740-007	1.000	170.75	(0.01)	170.74
222-740-008	1.000	170.75	(0.01)	170.74
222-740-009	1.000	170.75	(0.01)	170.74
222-740-010	1.000	170.75	(0.01)	170.74
222-740-011	1.000	170.75	(0.01)	170.74
222-740-012	1.000	170.75	(0.01)	170.74
222-740-013	1.000	170.75	(0.01)	170.74

**DUBLIN SAN RAMON SERVICES DISTRICT
DOUGHERTY VALLEY
STANDBY CHARGE DISTRICT 2001-1**

Fiscal Year 2017/18 Assessment Roll

APN	EDU	Levy	Misc. Adj.(1)	Total
222-740-014	1.000	170.75	(0.01)	170.74
222-740-015	1.000	170.75	(0.01)	170.74
222-740-016	1.000	170.75	(0.01)	170.74
222-740-017	1.000	170.75	(0.01)	170.74
222-740-018	1.000	170.75	(0.01)	170.74
222-740-019	1.000	170.75	(0.01)	170.74
222-740-020	1.000	170.75	(0.01)	170.74
222-740-021	1.000	170.75	(0.01)	170.74
222-740-022	1.000	170.75	(0.01)	170.74
222-740-023	1.000	170.75	(0.01)	170.74
222-740-024	1.000	170.75	(0.01)	170.74
222-740-025	1.000	170.75	(0.01)	170.74
222-740-026	1.000	170.75	(0.01)	170.74
222-740-027	1.000	170.75	(0.01)	170.74
222-740-028	1.000	170.75	(0.01)	170.74
222-740-029	1.000	170.75	(0.01)	170.74
222-740-030	1.000	170.75	(0.01)	170.74
222-740-031	1.000	170.75	(0.01)	170.74
222-740-032	1.000	170.75	(0.01)	170.74
222-740-033	1.000	170.75	(0.01)	170.74
222-740-034	1.000	170.75	(0.01)	170.74
222-740-035	1.000	170.75	(0.01)	170.74
222-740-036	1.000	170.75	(0.01)	170.74
222-740-037	1.000	170.75	(0.01)	170.74
222-740-038	1.000	170.75	(0.01)	170.74
222-740-039	1.000	170.75	(0.01)	170.74
222-740-040	1.000	170.75	(0.01)	170.74
222-740-041	1.000	170.75	(0.01)	170.74
222-740-042	1.000	170.75	(0.01)	170.74
222-740-043	1.000	170.75	(0.01)	170.74
222-740-044	1.000	170.75	(0.01)	170.74
222-740-045	1.000	170.75	(0.01)	170.74
222-740-046	1.000	170.75	(0.01)	170.74
222-740-047	1.000	170.75	(0.01)	170.74
222-740-048	1.000	170.75	(0.01)	170.74
222-750-001	1.000	170.75	(0.01)	170.74
222-750-002	1.000	170.75	(0.01)	170.74
222-750-003	1.000	170.75	(0.01)	170.74
222-750-004	1.000	170.75	(0.01)	170.74
222-750-005	1.000	170.75	(0.01)	170.74
222-750-006	1.000	170.75	(0.01)	170.74
222-750-007	1.000	170.75	(0.01)	170.74
222-750-008	1.000	170.75	(0.01)	170.74
222-750-009	1.000	170.75	(0.01)	170.74
222-750-010	1.000	170.75	(0.01)	170.74
222-750-011	1.000	170.75	(0.01)	170.74
222-750-012	1.000	170.75	(0.01)	170.74
222-750-013	1.000	170.75	(0.01)	170.74
222-750-014	1.000	170.75	(0.01)	170.74
222-750-015	1.000	170.75	(0.01)	170.74
222-750-016	1.000	170.75	(0.01)	170.74

**DUBLIN SAN RAMON SERVICES DISTRICT
DOUGHERTY VALLEY
STANDBY CHARGE DISTRICT 2001-1**

Fiscal Year 2017/18 Assessment Roll

APN	EDU	Levy	Misc. Adj.(1)	Total
222-750-017	1.000	170.75	(0.01)	170.74
222-750-018	1.000	170.75	(0.01)	170.74
222-750-019	1.000	170.75	(0.01)	170.74
222-750-020	1.000	170.75	(0.01)	170.74
222-750-021	1.000	170.75	(0.01)	170.74
222-750-022	1.000	170.75	(0.01)	170.74
222-750-023	1.000	170.75	(0.01)	170.74
222-750-024	1.000	170.75	(0.01)	170.74
222-750-025	1.000	170.75	(0.01)	170.74
222-750-026	1.000	170.75	(0.01)	170.74
222-750-027	1.000	170.75	(0.01)	170.74
222-750-028	1.000	170.75	(0.01)	170.74
222-750-029	1.000	170.75	(0.01)	170.74
222-750-030	1.000	170.75	(0.01)	170.74
222-750-031	1.000	170.75	(0.01)	170.74
222-750-032	1.000	170.75	(0.01)	170.74
222-750-033	1.000	170.75	(0.01)	170.74
222-750-034	1.000	170.75	(0.01)	170.74
222-750-035	1.000	170.75	(0.01)	170.74
222-750-036	1.000	170.75	(0.01)	170.74
222-750-037	1.000	170.75	(0.01)	170.74
222-750-038	1.000	170.75	(0.01)	170.74
222-750-039	1.000	170.75	(0.01)	170.74
222-750-040	1.000	170.75	(0.01)	170.74
222-750-041	1.000	170.75	(0.01)	170.74
222-750-042	1.000	170.75	(0.01)	170.74
222-750-043	1.000	170.75	(0.01)	170.74
222-750-044	1.000	170.75	(0.01)	170.74
222-750-045	1.000	170.75	(0.01)	170.74
222-750-046	1.000	170.75	(0.01)	170.74
222-750-047	1.000	170.75	(0.01)	170.74
222-750-048	1.000	170.75	(0.01)	170.74
222-750-049	1.000	170.75	(0.01)	170.74
222-750-050	1.000	170.75	(0.01)	170.74
222-750-051	1.000	170.75	(0.01)	170.74
222-750-052	1.000	170.75	(0.01)	170.74
222-750-053	1.000	170.75	(0.01)	170.74
222-750-054	1.000	170.75	(0.01)	170.74
222-750-055	1.000	170.75	(0.01)	170.74
222-750-056	1.000	170.75	(0.01)	170.74
222-750-057	1.000	170.75	(0.01)	170.74
222-750-058	1.000	170.75	(0.01)	170.74
222-750-059	1.000	170.75	(0.01)	170.74
222-750-060	1.000	170.75	(0.01)	170.74
222-750-061	1.000	170.75	(0.01)	170.74
222-750-062	1.000	170.75	(0.01)	170.74
222-750-063	1.000	170.75	(0.01)	170.74
222-750-064	1.000	170.75	(0.01)	170.74
222-750-065	1.000	170.75	(0.01)	170.74
222-750-066	1.000	170.75	(0.01)	170.74
222-750-067	1.000	170.75	(0.01)	170.74

**DUBLIN SAN RAMON SERVICES DISTRICT
DOUGHERTY VALLEY
STANDBY CHARGE DISTRICT 2001-1**

Fiscal Year 2017/18 Assessment Roll

APN	EDU	Levy	Misc. Adj.(1)	Total
222-750-068	1.000	170.75	(0.01)	170.74
222-750-069	1.000	170.75	(0.01)	170.74
222-750-070	1.000	170.75	(0.01)	170.74
222-750-071	1.000	170.75	(0.01)	170.74
222-750-072	1.000	170.75	(0.01)	170.74
222-750-073	1.000	170.75	(0.01)	170.74
222-760-001	1.000	170.75	(0.01)	170.74
222-760-002	1.000	170.75	(0.01)	170.74
222-760-003	1.000	170.75	(0.01)	170.74
222-760-004	1.000	170.75	(0.01)	170.74
222-760-005	1.000	170.75	(0.01)	170.74
222-760-006	1.000	170.75	(0.01)	170.74
222-760-007	1.000	170.75	(0.01)	170.74
222-760-008	1.000	170.75	(0.01)	170.74
222-760-009	1.000	170.75	(0.01)	170.74
222-760-010	1.000	170.75	(0.01)	170.74
222-760-011	1.000	170.75	(0.01)	170.74
222-760-012	1.000	170.75	(0.01)	170.74
222-760-013	1.000	170.75	(0.01)	170.74
222-760-014	1.000	170.75	(0.01)	170.74
222-760-015	1.000	170.75	(0.01)	170.74
222-760-016	1.000	170.75	(0.01)	170.74
222-760-017	1.000	170.75	(0.01)	170.74
222-760-018	1.000	170.75	(0.01)	170.74
222-760-019	1.000	170.75	(0.01)	170.74
222-760-020	1.000	170.75	(0.01)	170.74
222-760-021	1.000	170.75	(0.01)	170.74
222-760-022	1.000	170.75	(0.01)	170.74
222-760-023	1.000	170.75	(0.01)	170.74
222-760-024	1.000	170.75	(0.01)	170.74
222-760-025	1.000	170.75	(0.01)	170.74
222-760-026	1.000	170.75	(0.01)	170.74
222-760-027	1.000	170.75	(0.01)	170.74
222-760-028	1.000	170.75	(0.01)	170.74
222-760-029	1.000	170.75	(0.01)	170.74
222-760-030	1.000	170.75	(0.01)	170.74
222-760-031	1.000	170.75	(0.01)	170.74
222-760-032	1.000	170.75	(0.01)	170.74
222-760-033	1.000	170.75	(0.01)	170.74
222-760-034	1.000	170.75	(0.01)	170.74
222-760-035	1.000	170.75	(0.01)	170.74
222-760-036	1.000	170.75	(0.01)	170.74
222-760-037	1.000	170.75	(0.01)	170.74
222-760-038	1.000	170.75	(0.01)	170.74
222-760-039	1.000	170.75	(0.01)	170.74
222-760-040	1.000	170.75	(0.01)	170.74
222-760-041	1.000	170.75	(0.01)	170.74
222-760-042	1.000	170.75	(0.01)	170.74
222-760-043	1.000	170.75	(0.01)	170.74
222-760-044	1.000	170.75	(0.01)	170.74
222-760-045	1.000	170.75	(0.01)	170.74

**DUBLIN SAN RAMON SERVICES DISTRICT
DOUGHERTY VALLEY
STANDBY CHARGE DISTRICT 2001-1**

Fiscal Year 2017/18 Assessment Roll

APN	EDU	Levy	Misc. Adj.(1)	Total
222-760-046	1.000	170.75	(0.01)	170.74
222-760-047	1.000	170.75	(0.01)	170.74
222-760-048	1.000	170.75	(0.01)	170.74
222-760-049	1.000	170.75	(0.01)	170.74
222-760-050	1.000	170.75	(0.01)	170.74
222-760-051	1.000	170.75	(0.01)	170.74
222-760-052	1.000	170.75	(0.01)	170.74
222-760-053	1.000	170.75	(0.01)	170.74
222-760-054	1.000	170.75	(0.01)	170.74
222-760-055	1.000	170.75	(0.01)	170.74
222-760-056	1.000	170.75	(0.01)	170.74
222-760-057	1.000	170.75	(0.01)	170.74
222-760-058	1.000	170.75	(0.01)	170.74
222-760-059	1.000	170.75	(0.01)	170.74
222-760-062	1.000	170.75	(0.01)	170.74
222-760-063	1.000	170.75	(0.01)	170.74
222-760-064	1.000	170.75	(0.01)	170.74
222-760-065	1.000	170.75	(0.01)	170.74
222-760-066	1.000	170.75	(0.01)	170.74
222-760-067	1.000	170.75	(0.01)	170.74
222-760-068	1.000	170.75	(0.01)	170.74
222-760-069	1.000	170.75	(0.01)	170.74
222-760-070	1.000	170.75	(0.01)	170.74
222-760-071	1.000	170.75	(0.01)	170.74
222-760-072	1.000	170.75	(0.01)	170.74
222-760-073	1.000	170.75	(0.01)	170.74
222-760-074	1.000	170.75	(0.01)	170.74
222-760-075	1.000	170.75	(0.01)	170.74
222-760-076	1.000	170.75	(0.01)	170.74
222-760-077	1.000	170.75	(0.01)	170.74
222-760-078	1.000	170.75	(0.01)	170.74
222-760-079	1.000	170.75	(0.01)	170.74
222-760-080	1.000	170.75	(0.01)	170.74
222-760-081	1.000	170.75	(0.01)	170.74
222-760-082	1.000	170.75	(0.01)	170.74
222-760-083	1.000	170.75	(0.01)	170.74
222-760-084	1.000	170.75	(0.01)	170.74
222-760-085	1.000	170.75	(0.01)	170.74
222-760-086	1.000	170.75	(0.01)	170.74
222-760-087	1.000	170.75	(0.01)	170.74
222-760-088	1.000	170.75	(0.01)	170.74
222-760-089	1.000	170.75	(0.01)	170.74
222-760-090	1.000	170.75	(0.01)	170.74
222-760-091	1.000	170.75	(0.01)	170.74
222-760-092	1.000	170.75	(0.01)	170.74
222-760-093	1.000	170.75	(0.01)	170.74
222-760-094	1.000	170.75	(0.01)	170.74
222-760-095	1.000	170.75	(0.01)	170.74
222-760-096	1.000	170.75	(0.01)	170.74
222-760-097	1.000	170.75	(0.01)	170.74
222-760-098	1.000	170.75	(0.01)	170.74

**DUBLIN SAN RAMON SERVICES DISTRICT
DOUGHERTY VALLEY
STANDBY CHARGE DISTRICT 2001-1**

Fiscal Year 2017/18 Assessment Roll

APN	EDU	Levy	Misc. Adj.(1)	Total
222-760-099	1.000	170.75	(0.01)	170.74
222-760-100	1.000	170.75	(0.01)	170.74
222-760-101	1.000	170.75	(0.01)	170.74
222-760-102	1.000	170.75	(0.01)	170.74
222-760-103	1.000	170.75	(0.01)	170.74
222-760-104	1.000	170.75	(0.01)	170.74
222-760-105	1.000	170.75	(0.01)	170.74
222-760-106	1.000	170.75	(0.01)	170.74
222-760-107	1.000	170.75	(0.01)	170.74
222-760-108	1.000	170.75	(0.01)	170.74
222-760-109	1.000	170.75	(0.01)	170.74
222-760-110	1.000	170.75	(0.01)	170.74
222-760-111	1.000	170.75	(0.01)	170.74
222-760-112	1.000	170.75	(0.01)	170.74
222-760-113	1.000	170.75	(0.01)	170.74
222-760-114	1.000	170.75	(0.01)	170.74
222-760-115	1.000	170.75	(0.01)	170.74
222-760-116	1.000	170.75	(0.01)	170.74
222-760-117	1.000	170.75	(0.01)	170.74
222-760-118	1.000	170.75	(0.01)	170.74
222-770-001	1.000	170.75	(0.01)	170.74
222-770-002	1.000	170.75	(0.01)	170.74
222-770-003	1.000	170.75	(0.01)	170.74
222-770-004	1.000	170.75	(0.01)	170.74
222-770-005	1.000	170.75	(0.01)	170.74
222-770-006	1.000	170.75	(0.01)	170.74
222-770-007	1.000	170.75	(0.01)	170.74
222-770-008	1.000	170.75	(0.01)	170.74
222-770-009	1.000	170.75	(0.01)	170.74
222-770-010	1.000	170.75	(0.01)	170.74
222-770-011	1.000	170.75	(0.01)	170.74
222-770-012	1.000	170.75	(0.01)	170.74
222-770-013	1.000	170.75	(0.01)	170.74
222-770-014	1.000	170.75	(0.01)	170.74
222-770-015	1.000	170.75	(0.01)	170.74
222-770-016	1.000	170.75	(0.01)	170.74
222-770-017	1.000	170.75	(0.01)	170.74
222-770-018	1.000	170.75	(0.01)	170.74
222-770-019	1.000	170.75	(0.01)	170.74
222-770-020	1.000	170.75	(0.01)	170.74
222-770-021	1.000	170.75	(0.01)	170.74
222-770-022	1.000	170.75	(0.01)	170.74
222-770-023	1.000	170.75	(0.01)	170.74
222-770-024	1.000	170.75	(0.01)	170.74
222-770-025	1.000	170.75	(0.01)	170.74
222-770-026	1.000	170.75	(0.01)	170.74
222-770-027	1.000	170.75	(0.01)	170.74
222-770-028	1.000	170.75	(0.01)	170.74
222-770-029	1.000	170.75	(0.01)	170.74
222-770-030	1.000	170.75	(0.01)	170.74
222-770-031	1.000	170.75	(0.01)	170.74

**DUBLIN SAN RAMON SERVICES DISTRICT
DOUGHERTY VALLEY
STANDBY CHARGE DISTRICT 2001-1**

Fiscal Year 2017/18 Assessment Roll

APN	EDU	Levy	Misc. Adj.(1)	Total
222-770-032	1.000	170.75	(0.01)	170.74
222-770-033	1.000	170.75	(0.01)	170.74
222-770-034	1.000	170.75	(0.01)	170.74
222-770-035	1.000	170.75	(0.01)	170.74
222-770-036	1.000	170.75	(0.01)	170.74
223-010-017	117.200	20,011.90	0.00	20,011.90
223-100-013	104.000	17,758.00	0.00	17,758.00
223-100-015	4.000	683.00	0.00	683.00
223-100-016	4.800	819.60	0.00	819.60
223-100-017	113.200	19,328.90	0.00	19,328.90
223-100-019	109.600	18,714.20	0.00	18,714.20
223-100-065	5.120	874.24	0.00	874.24
223-100-066	16.480	2,813.96	0.00	2,813.96
223-110-001	1.000	170.75	(0.01)	170.74
223-110-002	1.000	170.75	(0.01)	170.74
223-110-003	1.000	170.75	(0.01)	170.74
223-110-004	1.000	170.75	(0.01)	170.74
223-110-005	1.000	170.75	(0.01)	170.74
223-110-006	1.000	170.75	(0.01)	170.74
223-110-007	1.000	170.75	(0.01)	170.74
223-110-008	1.000	170.75	(0.01)	170.74
223-110-009	1.000	170.75	(0.01)	170.74
223-110-010	1.000	170.75	(0.01)	170.74
223-110-011	1.000	170.75	(0.01)	170.74
223-110-012	1.000	170.75	(0.01)	170.74
223-110-013	1.000	170.75	(0.01)	170.74
223-110-014	1.000	170.75	(0.01)	170.74
223-110-015	1.000	170.75	(0.01)	170.74
223-110-016	1.000	170.75	(0.01)	170.74
223-110-017	1.000	170.75	(0.01)	170.74
223-110-018	1.000	170.75	(0.01)	170.74
223-110-019	1.000	170.75	(0.01)	170.74
223-110-020	1.000	170.75	(0.01)	170.74
223-110-021	1.000	170.75	(0.01)	170.74
223-110-022	1.000	170.75	(0.01)	170.74
223-110-023	1.000	170.75	(0.01)	170.74
223-110-024	1.000	170.75	(0.01)	170.74
223-110-025	1.000	170.75	(0.01)	170.74
223-110-026	1.000	170.75	(0.01)	170.74
223-110-027	1.000	170.75	(0.01)	170.74
223-110-028	1.000	170.75	(0.01)	170.74
223-110-029	1.000	170.75	(0.01)	170.74
223-110-030	1.000	170.75	(0.01)	170.74
223-110-031	1.000	170.75	(0.01)	170.74
223-110-032	1.000	170.75	(0.01)	170.74
223-110-033	1.000	170.75	(0.01)	170.74
223-110-034	1.000	170.75	(0.01)	170.74
223-110-035	1.000	170.75	(0.01)	170.74
223-110-036	1.000	170.75	(0.01)	170.74
223-110-037	1.000	170.75	(0.01)	170.74
223-110-038	1.000	170.75	(0.01)	170.74

**DUBLIN SAN RAMON SERVICES DISTRICT
DOUGHERTY VALLEY
STANDBY CHARGE DISTRICT 2001-1**

Fiscal Year 2017/18 Assessment Roll

APN	EDU	Levy	Misc. Adj.(1)	Total
223-110-039	1.000	170.75	(0.01)	170.74
223-110-040	1.000	170.75	(0.01)	170.74
223-110-041	1.000	170.75	(0.01)	170.74
223-110-042	1.000	170.75	(0.01)	170.74
223-110-043	1.000	170.75	(0.01)	170.74
223-110-044	1.000	170.75	(0.01)	170.74
223-110-045	1.000	170.75	(0.01)	170.74
223-110-046	1.000	170.75	(0.01)	170.74
223-110-047	1.000	170.75	(0.01)	170.74
223-110-048	1.000	170.75	(0.01)	170.74
223-110-049	1.000	170.75	(0.01)	170.74
223-110-050	1.000	170.75	(0.01)	170.74
223-110-051	1.000	170.75	(0.01)	170.74
223-110-052	1.000	170.75	(0.01)	170.74
223-110-053	1.000	170.75	(0.01)	170.74
223-110-054	1.000	170.75	(0.01)	170.74
223-110-055	1.000	170.75	(0.01)	170.74
223-110-056	1.000	170.75	(0.01)	170.74
223-110-057	1.000	170.75	(0.01)	170.74
223-110-058	1.000	170.75	(0.01)	170.74
223-110-059	1.000	170.75	(0.01)	170.74
223-110-060	1.000	170.75	(0.01)	170.74
223-110-061	1.000	170.75	(0.01)	170.74
223-110-062	1.000	170.75	(0.01)	170.74
223-110-063	1.000	170.75	(0.01)	170.74
223-110-064	1.000	170.75	(0.01)	170.74
223-120-001	1.000	170.75	(0.01)	170.74
223-120-002	1.000	170.75	(0.01)	170.74
223-120-003	1.000	170.75	(0.01)	170.74
223-120-004	1.000	170.75	(0.01)	170.74
223-120-005	1.000	170.75	(0.01)	170.74
223-120-006	1.000	170.75	(0.01)	170.74
223-120-007	1.000	170.75	(0.01)	170.74
223-120-008	1.000	170.75	(0.01)	170.74
223-120-009	1.000	170.75	(0.01)	170.74
223-120-010	1.000	170.75	(0.01)	170.74
223-120-011	1.000	170.75	(0.01)	170.74
223-120-012	1.000	170.75	(0.01)	170.74
223-120-013	1.000	170.75	(0.01)	170.74
223-120-014	1.000	170.75	(0.01)	170.74
223-120-015	1.000	170.75	(0.01)	170.74
223-120-016	1.000	170.75	(0.01)	170.74
223-120-017	1.000	170.75	(0.01)	170.74
223-120-018	1.000	170.75	(0.01)	170.74
223-120-019	1.000	170.75	(0.01)	170.74
223-120-020	1.000	170.75	(0.01)	170.74
223-120-021	1.000	170.75	(0.01)	170.74
223-120-022	1.000	170.75	(0.01)	170.74
223-120-023	1.000	170.75	(0.01)	170.74
223-120-024	1.000	170.75	(0.01)	170.74
223-120-025	1.000	170.75	(0.01)	170.74

**DUBLIN SAN RAMON SERVICES DISTRICT
DOUGHERTY VALLEY
STANDBY CHARGE DISTRICT 2001-1**

Fiscal Year 2017/18 Assessment Roll

APN	EDU	Levy	Misc. Adj.(1)	Total
223-120-026	1.000	170.75	(0.01)	170.74
223-120-027	1.000	170.75	(0.01)	170.74
223-120-028	1.000	170.75	(0.01)	170.74
223-120-029	1.000	170.75	(0.01)	170.74
223-120-030	1.000	170.75	(0.01)	170.74
223-120-031	1.000	170.75	(0.01)	170.74
223-120-032	1.000	170.75	(0.01)	170.74
223-120-033	1.000	170.75	(0.01)	170.74
223-130-001	1.000	170.75	(0.01)	170.74
223-130-002	1.000	170.75	(0.01)	170.74
223-130-003	1.000	170.75	(0.01)	170.74
223-130-004	1.000	170.75	(0.01)	170.74
223-130-005	1.000	170.75	(0.01)	170.74
223-130-006	1.000	170.75	(0.01)	170.74
223-130-007	1.000	170.75	(0.01)	170.74
223-130-008	1.000	170.75	(0.01)	170.74
223-130-009	1.000	170.75	(0.01)	170.74
223-130-010	1.000	170.75	(0.01)	170.74
223-130-011	1.000	170.75	(0.01)	170.74
223-130-012	1.000	170.75	(0.01)	170.74
223-130-013	1.000	170.75	(0.01)	170.74
223-130-014	1.000	170.75	(0.01)	170.74
223-130-015	1.000	170.75	(0.01)	170.74
223-130-016	1.000	170.75	(0.01)	170.74
223-130-017	1.000	170.75	(0.01)	170.74
223-130-018	1.000	170.75	(0.01)	170.74
223-130-019	1.000	170.75	(0.01)	170.74
223-130-020	1.000	170.75	(0.01)	170.74
223-130-021	1.000	170.75	(0.01)	170.74
223-130-022	1.000	170.75	(0.01)	170.74
223-130-023	1.000	170.75	(0.01)	170.74
223-130-024	1.000	170.75	(0.01)	170.74
223-130-025	1.000	170.75	(0.01)	170.74
223-130-026	1.000	170.75	(0.01)	170.74
223-130-027	1.000	170.75	(0.01)	170.74
223-130-028	1.000	170.75	(0.01)	170.74
223-130-029	1.000	170.75	(0.01)	170.74
223-130-030	1.000	170.75	(0.01)	170.74
223-130-031	1.000	170.75	(0.01)	170.74
223-130-032	1.000	170.75	(0.01)	170.74
223-130-033	1.000	170.75	(0.01)	170.74
223-130-034	1.000	170.75	(0.01)	170.74
223-130-035	1.000	170.75	(0.01)	170.74
223-130-036	1.000	170.75	(0.01)	170.74
223-130-037	1.000	170.75	(0.01)	170.74
223-130-038	1.000	170.75	(0.01)	170.74
223-130-039	1.000	170.75	(0.01)	170.74
223-130-040	1.000	170.75	(0.01)	170.74
223-130-041	1.000	170.75	(0.01)	170.74
223-140-001	1.000	170.75	(0.01)	170.74
223-140-002	1.000	170.75	(0.01)	170.74

**DUBLIN SAN RAMON SERVICES DISTRICT
DOUGHERTY VALLEY
STANDBY CHARGE DISTRICT 2001-1**

Fiscal Year 2017/18 Assessment Roll

APN	EDU	Levy	Misc. Adj.(1)	Total
223-140-003	1.000	170.75	(0.01)	170.74
223-140-004	1.000	170.75	(0.01)	170.74
223-140-005	1.000	170.75	(0.01)	170.74
223-140-006	1.000	170.75	(0.01)	170.74
223-140-007	1.000	170.75	(0.01)	170.74
223-140-008	1.000	170.75	(0.01)	170.74
223-140-009	1.000	170.75	(0.01)	170.74
223-140-010	1.000	170.75	(0.01)	170.74
223-140-011	1.000	170.75	(0.01)	170.74
223-140-012	1.000	170.75	(0.01)	170.74
223-140-013	1.000	170.75	(0.01)	170.74
223-140-014	1.000	170.75	(0.01)	170.74
223-140-015	1.000	170.75	(0.01)	170.74
223-140-016	1.000	170.75	(0.01)	170.74
223-140-017	1.000	170.75	(0.01)	170.74
223-140-018	1.000	170.75	(0.01)	170.74
223-140-019	1.000	170.75	(0.01)	170.74
223-140-020	1.000	170.75	(0.01)	170.74
223-140-021	1.000	170.75	(0.01)	170.74
223-140-022	1.000	170.75	(0.01)	170.74
223-140-023	1.000	170.75	(0.01)	170.74
223-140-024	1.000	170.75	(0.01)	170.74
223-140-025	1.000	170.75	(0.01)	170.74
223-140-026	1.000	170.75	(0.01)	170.74
223-140-027	1.000	170.75	(0.01)	170.74
223-140-028	1.000	170.75	(0.01)	170.74
223-140-029	1.000	170.75	(0.01)	170.74
223-140-030	1.000	170.75	(0.01)	170.74
223-140-031	1.000	170.75	(0.01)	170.74
223-140-032	1.000	170.75	(0.01)	170.74
223-140-033	1.000	170.75	(0.01)	170.74
223-140-034	1.000	170.75	(0.01)	170.74
223-140-035	1.000	170.75	(0.01)	170.74
223-140-036	1.000	170.75	(0.01)	170.74
223-140-037	1.000	170.75	(0.01)	170.74
223-140-038	1.000	170.75	(0.01)	170.74
223-140-039	1.000	170.75	(0.01)	170.74
223-140-040	1.000	170.75	(0.01)	170.74
223-140-041	1.000	170.75	(0.01)	170.74
223-140-042	1.000	170.75	(0.01)	170.74
223-140-043	1.000	170.75	(0.01)	170.74
223-140-044	1.000	170.75	(0.01)	170.74
223-140-045	1.000	170.75	(0.01)	170.74
223-140-046	1.000	170.75	(0.01)	170.74
223-140-047	1.000	170.75	(0.01)	170.74
223-140-048	1.000	170.75	(0.01)	170.74
223-140-049	1.000	170.75	(0.01)	170.74
223-140-050	1.000	170.75	(0.01)	170.74
223-140-051	1.000	170.75	(0.01)	170.74
223-140-052	1.000	170.75	(0.01)	170.74
223-140-053	1.000	170.75	(0.01)	170.74

**DUBLIN SAN RAMON SERVICES DISTRICT
DOUGHERTY VALLEY
STANDBY CHARGE DISTRICT 2001-1**

Fiscal Year 2017/18 Assessment Roll

APN	EDU	Levy	Misc. Adj.(1)	Total
223-140-054	1.000	170.75	(0.01)	170.74
223-140-055	1.000	170.75	(0.01)	170.74
223-140-056	1.000	170.75	(0.01)	170.74
223-140-057	1.000	170.75	(0.01)	170.74
223-140-058	1.000	170.75	(0.01)	170.74
223-140-059	1.000	170.75	(0.01)	170.74
223-140-060	1.000	170.75	(0.01)	170.74
223-140-061	1.000	170.75	(0.01)	170.74
223-140-062	1.000	170.75	(0.01)	170.74
223-140-063	1.000	170.75	(0.01)	170.74
223-140-064	1.000	170.75	(0.01)	170.74
223-140-065	1.000	170.75	(0.01)	170.74
223-140-066	1.000	170.75	(0.01)	170.74
223-140-067	1.000	170.75	(0.01)	170.74
223-140-068	1.000	170.75	(0.01)	170.74
223-140-069	1.000	170.75	(0.01)	170.74
223-140-070	1.000	170.75	(0.01)	170.74
223-140-071	1.000	170.75	(0.01)	170.74
223-140-072	1.000	170.75	(0.01)	170.74
223-140-073	1.000	170.75	(0.01)	170.74
223-140-074	1.000	170.75	(0.01)	170.74
223-140-075	1.000	170.75	(0.01)	170.74
223-140-076	1.000	170.75	(0.01)	170.74
223-140-077	1.000	170.75	(0.01)	170.74
223-140-078	1.000	170.75	(0.01)	170.74
223-140-079	1.000	170.75	(0.01)	170.74
223-140-080	1.000	170.75	(0.01)	170.74
223-140-081	1.000	170.75	(0.01)	170.74
223-140-082	1.000	170.75	(0.01)	170.74
223-140-083	1.000	170.75	(0.01)	170.74
223-140-084	1.000	170.75	(0.01)	170.74
223-140-085	1.000	170.75	(0.01)	170.74
223-140-086	1.000	170.75	(0.01)	170.74
223-140-087	1.000	170.75	(0.01)	170.74
223-140-088	1.000	170.75	(0.01)	170.74
223-140-089	1.000	170.75	(0.01)	170.74
223-140-090	1.000	170.75	(0.01)	170.74
223-140-091	1.000	170.75	(0.01)	170.74
223-140-092	1.000	170.75	(0.01)	170.74
223-140-093	1.000	170.75	(0.01)	170.74
223-140-094	1.000	170.75	(0.01)	170.74
223-140-095	1.000	170.75	(0.01)	170.74
223-140-096	1.000	170.75	(0.01)	170.74
223-140-097	1.000	170.75	(0.01)	170.74
223-140-098	1.000	170.75	(0.01)	170.74
223-140-099	1.000	170.75	(0.01)	170.74
223-140-100	1.000	170.75	(0.01)	170.74
223-140-101	1.000	170.75	(0.01)	170.74
223-150-001	1.000	170.75	(0.01)	170.74
223-150-002	1.000	170.75	(0.01)	170.74
223-150-003	1.000	170.75	(0.01)	170.74

**DUBLIN SAN RAMON SERVICES DISTRICT
DOUGHERTY VALLEY
STANDBY CHARGE DISTRICT 2001-1**

Fiscal Year 2017/18 Assessment Roll

APN	EDU	Levy	Misc. Adj.(1)	Total
223-150-004	1.000	170.75	(0.01)	170.74
223-150-005	1.000	170.75	(0.01)	170.74
223-150-006	1.000	170.75	(0.01)	170.74
223-150-007	1.000	170.75	(0.01)	170.74
223-150-008	1.000	170.75	(0.01)	170.74
223-150-009	1.000	170.75	(0.01)	170.74
223-150-010	1.000	170.75	(0.01)	170.74
223-150-011	1.000	170.75	(0.01)	170.74
223-150-012	1.000	170.75	(0.01)	170.74
223-150-013	1.000	170.75	(0.01)	170.74
223-150-014	1.000	170.75	(0.01)	170.74
223-150-015	1.000	170.75	(0.01)	170.74
223-150-016	1.000	170.75	(0.01)	170.74
223-150-017	1.000	170.75	(0.01)	170.74
223-150-018	1.000	170.75	(0.01)	170.74
223-150-019	1.000	170.75	(0.01)	170.74
223-150-020	1.000	170.75	(0.01)	170.74
223-150-021	1.000	170.75	(0.01)	170.74
223-150-022	1.000	170.75	(0.01)	170.74
223-150-023	1.000	170.75	(0.01)	170.74
223-150-024	1.000	170.75	(0.01)	170.74
223-150-025	1.000	170.75	(0.01)	170.74
223-150-026	1.000	170.75	(0.01)	170.74
223-150-027	1.000	170.75	(0.01)	170.74
223-150-028	1.000	170.75	(0.01)	170.74
223-150-029	1.000	170.75	(0.01)	170.74
223-150-030	1.000	170.75	(0.01)	170.74
223-150-031	1.000	170.75	(0.01)	170.74
223-150-032	1.000	170.75	(0.01)	170.74
223-150-033	1.000	170.75	(0.01)	170.74
223-150-034	1.000	170.75	(0.01)	170.74
223-150-035	1.000	170.75	(0.01)	170.74
223-150-036	1.000	170.75	(0.01)	170.74
223-150-037	1.000	170.75	(0.01)	170.74
223-150-038	1.000	170.75	(0.01)	170.74
223-150-039	1.000	170.75	(0.01)	170.74
223-150-040	1.000	170.75	(0.01)	170.74
223-150-041	1.000	170.75	(0.01)	170.74
223-150-042	1.000	170.75	(0.01)	170.74
223-150-043	1.000	170.75	(0.01)	170.74
223-150-044	1.000	170.75	(0.01)	170.74
223-150-045	1.000	170.75	(0.01)	170.74
223-150-046	1.000	170.75	(0.01)	170.74
223-150-047	1.000	170.75	(0.01)	170.74
223-150-048	1.000	170.75	(0.01)	170.74
223-150-049	1.000	170.75	(0.01)	170.74
223-150-050	1.000	170.75	(0.01)	170.74
223-150-051	1.000	170.75	(0.01)	170.74
223-150-052	1.000	170.75	(0.01)	170.74
223-150-053	1.000	170.75	(0.01)	170.74
223-150-054	1.000	170.75	(0.01)	170.74

**DUBLIN SAN RAMON SERVICES DISTRICT
DOUGHERTY VALLEY
STANDBY CHARGE DISTRICT 2001-1**

Fiscal Year 2017/18 Assessment Roll

APN	EDU	Levy	Misc. Adj.(1)	Total
223-150-055	1.000	170.75	(0.01)	170.74
223-150-056	1.000	170.75	(0.01)	170.74
223-150-057	1.000	170.75	(0.01)	170.74
223-150-058	1.000	170.75	(0.01)	170.74
223-150-059	1.000	170.75	(0.01)	170.74
223-150-060	1.000	170.75	(0.01)	170.74
223-150-061	1.000	170.75	(0.01)	170.74
223-150-062	1.000	170.75	(0.01)	170.74
223-150-063	1.000	170.75	(0.01)	170.74
223-150-064	1.000	170.75	(0.01)	170.74
223-150-065	1.000	170.75	(0.01)	170.74
223-150-066	1.000	170.75	(0.01)	170.74
223-150-067	1.000	170.75	(0.01)	170.74
223-150-068	1.000	170.75	(0.01)	170.74
223-150-069	1.000	170.75	(0.01)	170.74
223-150-070	1.000	170.75	(0.01)	170.74
223-150-071	1.000	170.75	(0.01)	170.74
223-150-072	1.000	170.75	(0.01)	170.74
223-150-073	1.000	170.75	(0.01)	170.74
223-150-074	1.000	170.75	(0.01)	170.74
223-150-075	1.000	170.75	(0.01)	170.74
223-150-076	1.000	170.75	(0.01)	170.74
223-150-077	1.000	170.75	(0.01)	170.74
223-150-078	1.000	170.75	(0.01)	170.74
223-150-079	1.000	170.75	(0.01)	170.74
223-150-080	1.000	170.75	(0.01)	170.74
223-150-081	1.000	170.75	(0.01)	170.74
223-150-082	1.000	170.75	(0.01)	170.74
223-150-083	1.000	170.75	(0.01)	170.74
223-150-084	1.000	170.75	(0.01)	170.74
223-150-085	1.000	170.75	(0.01)	170.74
223-150-086	1.000	170.75	(0.01)	170.74
223-150-087	1.000	170.75	(0.01)	170.74
223-150-088	1.000	170.75	(0.01)	170.74
223-150-089	1.000	170.75	(0.01)	170.74
223-150-090	1.000	170.75	(0.01)	170.74
223-150-091	1.000	170.75	(0.01)	170.74
223-150-092	1.000	170.75	(0.01)	170.74
223-150-093	1.000	170.75	(0.01)	170.74
223-150-094	1.000	170.75	(0.01)	170.74
223-150-095	1.000	170.75	(0.01)	170.74
223-150-096	1.000	170.75	(0.01)	170.74
223-160-001	1.000	170.75	(0.01)	170.74
223-160-002	1.000	170.75	(0.01)	170.74
223-160-003	1.000	170.75	(0.01)	170.74
223-160-004	1.000	170.75	(0.01)	170.74
223-160-005	1.000	170.75	(0.01)	170.74
223-160-006	1.000	170.75	(0.01)	170.74
223-160-007	1.000	170.75	(0.01)	170.74
223-160-008	1.000	170.75	(0.01)	170.74
223-160-009	1.000	170.75	(0.01)	170.74

**DUBLIN SAN RAMON SERVICES DISTRICT
DOUGHERTY VALLEY
STANDBY CHARGE DISTRICT 2001-1**

Fiscal Year 2017/18 Assessment Roll

APN	EDU	Levy	Misc. Adj.(1)	Total
223-160-010	1.000	170.75	(0.01)	170.74
223-160-011	1.000	170.75	(0.01)	170.74
223-160-012	1.000	170.75	(0.01)	170.74
223-160-013	1.000	170.75	(0.01)	170.74
223-160-014	1.000	170.75	(0.01)	170.74
223-160-015	1.000	170.75	(0.01)	170.74
223-160-016	1.000	170.75	(0.01)	170.74
223-160-017	1.000	170.75	(0.01)	170.74
223-160-018	1.000	170.75	(0.01)	170.74
223-160-019	1.000	170.75	(0.01)	170.74
223-160-020	1.000	170.75	(0.01)	170.74
223-160-021	1.000	170.75	(0.01)	170.74
223-160-022	1.000	170.75	(0.01)	170.74
223-160-023	1.000	170.75	(0.01)	170.74
223-160-024	1.000	170.75	(0.01)	170.74
223-160-025	1.000	170.75	(0.01)	170.74
223-160-026	1.000	170.75	(0.01)	170.74
223-160-027	1.000	170.75	(0.01)	170.74
223-160-028	1.000	170.75	(0.01)	170.74
223-160-029	1.000	170.75	(0.01)	170.74
223-160-030	1.000	170.75	(0.01)	170.74
223-160-031	1.000	170.75	(0.01)	170.74
223-160-032	1.000	170.75	(0.01)	170.74
223-160-033	1.000	170.75	(0.01)	170.74
223-160-034	1.000	170.75	(0.01)	170.74
223-160-035	1.000	170.75	(0.01)	170.74
223-160-036	1.000	170.75	(0.01)	170.74
223-160-037	1.000	170.75	(0.01)	170.74
223-160-038	1.000	170.75	(0.01)	170.74
223-160-039	1.000	170.75	(0.01)	170.74
223-160-040	1.000	170.75	(0.01)	170.74
223-160-041	1.000	170.75	(0.01)	170.74
223-160-042	1.000	170.75	(0.01)	170.74
223-160-043	1.000	170.75	(0.01)	170.74
223-160-044	1.000	170.75	(0.01)	170.74
223-160-045	1.000	170.75	(0.01)	170.74
223-160-046	1.000	170.75	(0.01)	170.74
223-160-047	1.000	170.75	(0.01)	170.74
223-160-048	1.000	170.75	(0.01)	170.74
223-160-049	1.000	170.75	(0.01)	170.74
223-160-050	1.000	170.75	(0.01)	170.74
223-160-051	1.000	170.75	(0.01)	170.74
223-160-052	1.000	170.75	(0.01)	170.74
223-160-053	1.000	170.75	(0.01)	170.74
223-160-054	1.000	170.75	(0.01)	170.74
223-160-055	1.000	170.75	(0.01)	170.74
223-160-056	1.000	170.75	(0.01)	170.74
223-160-057	1.000	170.75	(0.01)	170.74
223-160-058	1.000	170.75	(0.01)	170.74
223-160-059	1.000	170.75	(0.01)	170.74
223-160-060	1.000	170.75	(0.01)	170.74

**DUBLIN SAN RAMON SERVICES DISTRICT
DOUGHERTY VALLEY
STANDBY CHARGE DISTRICT 2001-1**

Fiscal Year 2017/18 Assessment Roll

APN	EDU	Levy	Misc. Adj.(1)	Total
223-160-061	1.000	170.75	(0.01)	170.74
223-160-062	1.000	170.75	(0.01)	170.74
223-160-063	1.000	170.75	(0.01)	170.74
223-160-064	1.000	170.75	(0.01)	170.74
223-160-065	1.000	170.75	(0.01)	170.74
223-160-066	1.000	170.75	(0.01)	170.74
223-160-067	1.000	170.75	(0.01)	170.74
223-160-068	1.000	170.75	(0.01)	170.74
223-160-069	1.000	170.75	(0.01)	170.74
223-160-070	1.000	170.75	(0.01)	170.74
223-160-071	1.000	170.75	(0.01)	170.74
223-160-072	1.000	170.75	(0.01)	170.74
223-160-073	1.000	170.75	(0.01)	170.74
223-160-074	1.000	170.75	(0.01)	170.74
223-160-075	1.000	170.75	(0.01)	170.74
223-160-076	1.000	170.75	(0.01)	170.74
223-160-077	1.000	170.75	(0.01)	170.74
223-160-078	1.000	170.75	(0.01)	170.74
223-160-079	1.000	170.75	(0.01)	170.74
223-160-080	1.000	170.75	(0.01)	170.74
223-160-081	1.000	170.75	(0.01)	170.74
223-160-082	1.000	170.75	(0.01)	170.74
223-160-083	1.000	170.75	(0.01)	170.74
223-160-084	1.000	170.75	(0.01)	170.74
223-160-085	1.000	170.75	(0.01)	170.74
223-160-086	1.000	170.75	(0.01)	170.74
223-160-087	1.000	170.75	(0.01)	170.74
223-160-088	1.000	170.75	(0.01)	170.74
223-160-089	1.000	170.75	(0.01)	170.74
223-160-090	1.000	170.75	(0.01)	170.74
223-160-091	1.000	170.75	(0.01)	170.74
223-160-092	1.000	170.75	(0.01)	170.74
223-160-093	1.000	170.75	(0.01)	170.74
223-160-094	1.000	170.75	(0.01)	170.74
223-160-095	1.000	170.75	(0.01)	170.74
223-160-096	1.000	170.75	(0.01)	170.74
223-160-097	1.000	170.75	(0.01)	170.74
223-160-098	1.000	170.75	(0.01)	170.74
223-160-099	1.000	170.75	(0.01)	170.74
223-160-100	1.000	170.75	(0.01)	170.74
223-160-101	1.000	170.75	(0.01)	170.74
223-160-102	1.000	170.75	(0.01)	170.74
223-160-103	1.000	170.75	(0.01)	170.74
223-160-104	1.000	170.75	(0.01)	170.74
223-160-105	1.000	170.75	(0.01)	170.74
223-160-106	1.000	170.75	(0.01)	170.74
223-160-107	1.000	170.75	(0.01)	170.74
223-160-108	1.000	170.75	(0.01)	170.74
223-160-109	1.000	170.75	(0.01)	170.74
223-160-110	1.000	170.75	(0.01)	170.74
223-160-111	1.000	170.75	(0.01)	170.74

**DUBLIN SAN RAMON SERVICES DISTRICT
DOUGHERTY VALLEY
STANDBY CHARGE DISTRICT 2001-1**

Fiscal Year 2017/18 Assessment Roll

APN	EDU	Levy	Misc. Adj.(1)	Total
223-160-112	1.000	170.75	(0.01)	170.74
223-160-113	1.000	170.75	(0.01)	170.74
223-160-114	1.000	170.75	(0.01)	170.74
223-160-115	1.000	170.75	(0.01)	170.74
223-170-001	1.000	170.75	(0.01)	170.74
223-170-002	1.000	170.75	(0.01)	170.74
223-170-003	1.000	170.75	(0.01)	170.74
223-170-004	1.000	170.75	(0.01)	170.74
223-170-005	1.000	170.75	(0.01)	170.74
223-170-006	1.000	170.75	(0.01)	170.74
223-170-007	1.000	170.75	(0.01)	170.74
223-170-008	1.000	170.75	(0.01)	170.74
223-170-009	1.000	170.75	(0.01)	170.74
223-170-010	1.000	170.75	(0.01)	170.74
223-170-011	1.000	170.75	(0.01)	170.74
223-170-012	1.000	170.75	(0.01)	170.74
223-170-013	1.000	170.75	(0.01)	170.74
223-170-014	1.000	170.75	(0.01)	170.74
223-170-015	1.000	170.75	(0.01)	170.74
223-170-016	1.000	170.75	(0.01)	170.74
223-170-017	1.000	170.75	(0.01)	170.74
223-170-018	1.000	170.75	(0.01)	170.74
223-170-019	1.000	170.75	(0.01)	170.74
223-170-020	1.000	170.75	(0.01)	170.74
223-170-021	1.000	170.75	(0.01)	170.74
223-170-022	1.000	170.75	(0.01)	170.74
223-170-023	1.000	170.75	(0.01)	170.74
223-170-024	1.000	170.75	(0.01)	170.74
223-170-025	1.000	170.75	(0.01)	170.74
223-170-026	1.000	170.75	(0.01)	170.74
223-170-027	1.000	170.75	(0.01)	170.74
223-170-028	1.000	170.75	(0.01)	170.74
223-170-029	1.000	170.75	(0.01)	170.74
223-170-030	1.000	170.75	(0.01)	170.74
223-170-031	1.000	170.75	(0.01)	170.74
223-170-032	1.000	170.75	(0.01)	170.74
223-170-033	1.000	170.75	(0.01)	170.74
223-170-034	1.000	170.75	(0.01)	170.74
223-170-035	1.000	170.75	(0.01)	170.74
223-170-036	1.000	170.75	(0.01)	170.74
223-170-037	1.000	170.75	(0.01)	170.74
223-170-038	1.000	170.75	(0.01)	170.74
223-170-039	1.000	170.75	(0.01)	170.74
223-170-040	1.000	170.75	(0.01)	170.74
223-170-041	1.000	170.75	(0.01)	170.74
223-170-042	1.000	170.75	(0.01)	170.74
223-170-043	1.000	170.75	(0.01)	170.74
223-170-044	1.000	170.75	(0.01)	170.74
223-170-045	1.000	170.75	(0.01)	170.74
223-170-046	1.000	170.75	(0.01)	170.74
223-170-047	1.000	170.75	(0.01)	170.74

**DUBLIN SAN RAMON SERVICES DISTRICT
DOUGHERTY VALLEY
STANDBY CHARGE DISTRICT 2001-1**

Fiscal Year 2017/18 Assessment Roll

APN	EDU	Levy	Misc. Adj.(1)	Total
223-170-048	1.000	170.75	(0.01)	170.74
223-170-049	1.000	170.75	(0.01)	170.74
223-170-050	1.000	170.75	(0.01)	170.74
223-170-051	1.000	170.75	(0.01)	170.74
223-170-052	1.000	170.75	(0.01)	170.74
223-170-053	1.000	170.75	(0.01)	170.74
223-170-054	1.000	170.75	(0.01)	170.74
223-170-055	1.000	170.75	(0.01)	170.74
223-170-056	1.000	170.75	(0.01)	170.74
223-170-057	1.000	170.75	(0.01)	170.74
223-170-058	1.000	170.75	(0.01)	170.74
223-170-059	1.000	170.75	(0.01)	170.74
223-170-060	1.000	170.75	(0.01)	170.74
223-170-061	1.000	170.75	(0.01)	170.74
223-170-062	1.000	170.75	(0.01)	170.74
223-170-063	1.000	170.75	(0.01)	170.74
223-170-064	1.000	170.75	(0.01)	170.74
223-170-065	1.000	170.75	(0.01)	170.74
223-170-066	1.000	170.75	(0.01)	170.74
223-170-067	1.000	170.75	(0.01)	170.74
223-170-068	1.000	170.75	(0.01)	170.74
223-180-001	1.000	170.75	(0.01)	170.74
223-180-002	1.000	170.75	(0.01)	170.74
223-180-003	1.000	170.75	(0.01)	170.74
223-180-004	1.000	170.75	(0.01)	170.74
223-180-005	1.000	170.75	(0.01)	170.74
223-180-006	1.000	170.75	(0.01)	170.74
223-180-007	1.000	170.75	(0.01)	170.74
223-180-008	1.000	170.75	(0.01)	170.74
223-180-009	1.000	170.75	(0.01)	170.74
223-180-010	1.000	170.75	(0.01)	170.74
223-180-011	1.000	170.75	(0.01)	170.74
223-180-012	1.000	170.75	(0.01)	170.74
223-180-013	1.000	170.75	(0.01)	170.74
223-180-014	1.000	170.75	(0.01)	170.74
223-180-015	1.000	170.75	(0.01)	170.74
223-180-016	1.000	170.75	(0.01)	170.74
223-180-017	1.000	170.75	(0.01)	170.74
223-180-018	1.000	170.75	(0.01)	170.74
223-180-019	1.000	170.75	(0.01)	170.74
223-180-020	1.000	170.75	(0.01)	170.74
223-180-021	1.000	170.75	(0.01)	170.74
223-180-022	1.000	170.75	(0.01)	170.74
223-180-023	1.000	170.75	(0.01)	170.74
223-180-024	1.000	170.75	(0.01)	170.74
223-180-025	1.000	170.75	(0.01)	170.74
223-180-026	1.000	170.75	(0.01)	170.74
223-180-027	1.000	170.75	(0.01)	170.74
223-180-028	1.000	170.75	(0.01)	170.74
223-180-029	1.000	170.75	(0.01)	170.74
223-180-030	1.000	170.75	(0.01)	170.74

**DUBLIN SAN RAMON SERVICES DISTRICT
DOUGHERTY VALLEY
STANDBY CHARGE DISTRICT 2001-1**

Fiscal Year 2017/18 Assessment Roll

APN	EDU	Levy	Misc. Adj.(1)	Total
223-180-031	1.000	170.75	(0.01)	170.74
223-180-032	1.000	170.75	(0.01)	170.74
223-180-033	1.000	170.75	(0.01)	170.74
223-180-034	1.000	170.75	(0.01)	170.74
223-180-035	1.000	170.75	(0.01)	170.74
223-180-036	1.000	170.75	(0.01)	170.74
223-180-037	1.000	170.75	(0.01)	170.74
223-180-038	1.000	170.75	(0.01)	170.74
223-180-039	1.000	170.75	(0.01)	170.74
223-180-040	1.000	170.75	(0.01)	170.74
223-180-041	1.000	170.75	(0.01)	170.74
223-180-042	1.000	170.75	(0.01)	170.74
223-180-043	1.000	170.75	(0.01)	170.74
223-180-044	1.000	170.75	(0.01)	170.74
223-180-045	1.000	170.75	(0.01)	170.74
223-180-046	1.000	170.75	(0.01)	170.74
223-180-047	1.000	170.75	(0.01)	170.74
223-190-001	1.000	170.75	(0.01)	170.74
223-190-002	1.000	170.75	(0.01)	170.74
223-190-003	1.000	170.75	(0.01)	170.74
223-190-004	1.000	170.75	(0.01)	170.74
223-190-005	1.000	170.75	(0.01)	170.74
223-190-006	1.000	170.75	(0.01)	170.74
223-190-007	1.000	170.75	(0.01)	170.74
223-190-008	1.000	170.75	(0.01)	170.74
223-190-009	1.000	170.75	(0.01)	170.74
223-190-010	1.000	170.75	(0.01)	170.74
223-190-011	1.000	170.75	(0.01)	170.74
223-190-012	1.000	170.75	(0.01)	170.74
223-190-013	1.000	170.75	(0.01)	170.74
223-190-014	1.000	170.75	(0.01)	170.74
223-190-015	1.000	170.75	(0.01)	170.74
223-190-016	1.000	170.75	(0.01)	170.74
223-190-017	1.000	170.75	(0.01)	170.74
223-190-018	1.000	170.75	(0.01)	170.74
223-190-019	1.000	170.75	(0.01)	170.74
223-190-020	1.000	170.75	(0.01)	170.74
223-190-021	1.000	170.75	(0.01)	170.74
223-190-022	1.000	170.75	(0.01)	170.74
223-190-023	1.000	170.75	(0.01)	170.74
223-190-024	1.000	170.75	(0.01)	170.74
223-190-025	1.000	170.75	(0.01)	170.74
223-190-026	1.000	170.75	(0.01)	170.74
223-190-027	1.000	170.75	(0.01)	170.74
223-190-028	1.000	170.75	(0.01)	170.74
223-190-029	1.000	170.75	(0.01)	170.74
223-190-030	1.000	170.75	(0.01)	170.74
223-190-031	1.000	170.75	(0.01)	170.74
223-190-032	1.000	170.75	(0.01)	170.74
223-190-033	1.000	170.75	(0.01)	170.74
223-190-034	1.000	170.75	(0.01)	170.74

**DUBLIN SAN RAMON SERVICES DISTRICT
DOUGHERTY VALLEY
STANDBY CHARGE DISTRICT 2001-1**

Fiscal Year 2017/18 Assessment Roll

APN	EDU	Levy	Misc. Adj.(1)	Total
223-190-035	1.000	170.75	(0.01)	170.74
223-190-036	1.000	170.75	(0.01)	170.74
223-190-037	1.000	170.75	(0.01)	170.74
223-190-038	1.000	170.75	(0.01)	170.74
223-190-039	1.000	170.75	(0.01)	170.74
223-190-040	1.000	170.75	(0.01)	170.74
223-190-041	1.000	170.75	(0.01)	170.74
223-190-042	1.000	170.75	(0.01)	170.74
223-190-043	1.000	170.75	(0.01)	170.74
223-190-044	1.000	170.75	(0.01)	170.74
223-190-045	1.000	170.75	(0.01)	170.74
223-190-046	1.000	170.75	(0.01)	170.74
223-190-047	1.000	170.75	(0.01)	170.74
223-190-048	1.000	170.75	(0.01)	170.74
223-190-049	1.000	170.75	(0.01)	170.74
223-190-050	1.000	170.75	(0.01)	170.74
223-190-051	1.000	170.75	(0.01)	170.74
223-190-052	1.000	170.75	(0.01)	170.74
223-190-053	1.000	170.75	(0.01)	170.74
223-190-054	1.000	170.75	(0.01)	170.74
223-190-055	1.000	170.75	(0.01)	170.74
223-190-056	1.000	170.75	(0.01)	170.74
223-190-057	1.000	170.75	(0.01)	170.74
223-190-058	1.000	170.75	(0.01)	170.74
223-190-059	1.000	170.75	(0.01)	170.74
223-190-060	1.000	170.75	(0.01)	170.74
223-190-061	1.000	170.75	(0.01)	170.74
223-190-062	1.000	170.75	(0.01)	170.74
223-190-063	1.000	170.75	(0.01)	170.74
223-190-064	1.000	170.75	(0.01)	170.74
223-200-001	1.000	170.75	(0.01)	170.74
223-200-002	1.000	170.75	(0.01)	170.74
223-200-003	1.000	170.75	(0.01)	170.74
223-200-004	1.000	170.75	(0.01)	170.74
223-200-005	1.000	170.75	(0.01)	170.74
223-200-006	1.000	170.75	(0.01)	170.74
223-200-007	1.000	170.75	(0.01)	170.74
223-200-008	1.000	170.75	(0.01)	170.74
223-200-009	1.000	170.75	(0.01)	170.74
223-200-010	1.000	170.75	(0.01)	170.74
223-200-011	1.000	170.75	(0.01)	170.74
223-200-012	1.000	170.75	(0.01)	170.74
223-200-013	1.000	170.75	(0.01)	170.74
223-200-014	1.000	170.75	(0.01)	170.74
223-200-015	1.000	170.75	(0.01)	170.74
223-200-016	1.000	170.75	(0.01)	170.74
223-200-017	1.000	170.75	(0.01)	170.74
223-200-018	1.000	170.75	(0.01)	170.74
223-200-019	1.000	170.75	(0.01)	170.74
223-200-020	1.000	170.75	(0.01)	170.74
223-200-021	1.000	170.75	(0.01)	170.74

**DUBLIN SAN RAMON SERVICES DISTRICT
DOUGHERTY VALLEY
STANDBY CHARGE DISTRICT 2001-1**

Fiscal Year 2017/18 Assessment Roll

APN	EDU	Levy	Misc. Adj.(1)	Total
223-200-022	1.000	170.75	(0.01)	170.74
223-200-023	1.000	170.75	(0.01)	170.74
223-200-024	1.000	170.75	(0.01)	170.74
223-200-025	1.000	170.75	(0.01)	170.74
223-200-026	1.000	170.75	(0.01)	170.74
223-200-027	1.000	170.75	(0.01)	170.74
223-200-028	1.000	170.75	(0.01)	170.74
223-200-029	1.000	170.75	(0.01)	170.74
223-200-030	1.000	170.75	(0.01)	170.74
223-200-031	1.000	170.75	(0.01)	170.74
223-200-032	1.000	170.75	(0.01)	170.74
223-200-033	1.000	170.75	(0.01)	170.74
223-200-034	1.000	170.75	(0.01)	170.74
223-200-035	1.000	170.75	(0.01)	170.74
223-200-036	1.000	170.75	(0.01)	170.74
223-200-037	1.000	170.75	(0.01)	170.74
223-200-038	1.000	170.75	(0.01)	170.74
223-200-039	1.000	170.75	(0.01)	170.74
223-200-040	1.000	170.75	(0.01)	170.74
223-200-041	1.000	170.75	(0.01)	170.74
223-200-042	1.000	170.75	(0.01)	170.74
223-200-043	1.000	170.75	(0.01)	170.74
223-200-044	1.000	170.75	(0.01)	170.74
223-200-045	1.000	170.75	(0.01)	170.74
223-200-046	1.000	170.75	(0.01)	170.74
223-200-047	1.000	170.75	(0.01)	170.74
223-200-048	1.000	170.75	(0.01)	170.74
223-200-049	1.000	170.75	(0.01)	170.74
223-200-050	1.000	170.75	(0.01)	170.74
223-200-051	1.000	170.75	(0.01)	170.74
223-200-052	1.000	170.75	(0.01)	170.74
223-200-053	1.000	170.75	(0.01)	170.74
223-200-054	1.000	170.75	(0.01)	170.74
223-200-055	1.000	170.75	(0.01)	170.74
223-200-056	1.000	170.75	(0.01)	170.74
223-200-057	1.000	170.75	(0.01)	170.74
223-200-058	1.000	170.75	(0.01)	170.74
223-200-059	1.000	170.75	(0.01)	170.74
223-200-060	1.000	170.75	(0.01)	170.74
223-200-061	1.000	170.75	(0.01)	170.74
223-200-062	1.000	170.75	(0.01)	170.74
223-200-063	1.000	170.75	(0.01)	170.74
223-200-064	1.000	170.75	(0.01)	170.74
223-200-065	1.000	170.75	(0.01)	170.74
223-200-066	1.000	170.75	(0.01)	170.74
223-200-067	1.000	170.75	(0.01)	170.74
223-200-068	1.000	170.75	(0.01)	170.74
223-200-069	1.000	170.75	(0.01)	170.74
223-200-070	1.000	170.75	(0.01)	170.74
223-200-071	1.000	170.75	(0.01)	170.74
223-200-072	1.000	170.75	(0.01)	170.74

**DUBLIN SAN RAMON SERVICES DISTRICT
DOUGHERTY VALLEY
STANDBY CHARGE DISTRICT 2001-1**

Fiscal Year 2017/18 Assessment Roll

APN	EDU	Levy	Misc. Adj.(1)	Total
223-200-073	1.000	170.75	(0.01)	170.74
223-200-074	1.000	170.75	(0.01)	170.74
223-200-075	1.000	170.75	(0.01)	170.74
223-200-076	1.000	170.75	(0.01)	170.74
223-200-077	1.000	170.75	(0.01)	170.74
223-200-078	1.000	170.75	(0.01)	170.74
223-200-079	1.000	170.75	(0.01)	170.74
223-200-080	1.000	170.75	(0.01)	170.74
223-200-081	1.000	170.75	(0.01)	170.74
223-200-082	1.000	170.75	(0.01)	170.74
223-200-083	1.000	170.75	(0.01)	170.74
223-200-084	1.000	170.75	(0.01)	170.74
223-200-085	1.000	170.75	(0.01)	170.74
223-200-086	1.000	170.75	(0.01)	170.74
223-200-087	1.000	170.75	(0.01)	170.74
223-200-088	1.000	170.75	(0.01)	170.74
223-200-089	1.000	170.75	(0.01)	170.74
223-200-090	1.000	170.75	(0.01)	170.74
223-200-091	1.000	170.75	(0.01)	170.74
223-200-092	1.000	170.75	(0.01)	170.74
223-200-093	1.000	170.75	(0.01)	170.74
223-200-094	1.000	170.75	(0.01)	170.74
223-200-095	1.000	170.75	(0.01)	170.74
223-200-096	1.000	170.75	(0.01)	170.74
223-200-097	1.000	170.75	(0.01)	170.74
223-200-098	1.000	170.75	(0.01)	170.74
223-200-099	1.000	170.75	(0.01)	170.74
223-200-100	1.000	170.75	(0.01)	170.74
223-200-101	1.000	170.75	(0.01)	170.74
223-200-102	1.000	170.75	(0.01)	170.74
223-200-103	1.000	170.75	(0.01)	170.74
223-200-104	1.000	170.75	(0.01)	170.74
223-200-105	1.000	170.75	(0.01)	170.74
223-200-106	1.000	170.75	(0.01)	170.74
223-200-107	1.000	170.75	(0.01)	170.74
223-210-001	1.000	170.75	(0.01)	170.74
223-210-002	1.000	170.75	(0.01)	170.74
223-210-003	1.000	170.75	(0.01)	170.74
223-210-004	1.000	170.75	(0.01)	170.74
223-210-005	1.000	170.75	(0.01)	170.74
223-210-006	1.000	170.75	(0.01)	170.74
223-210-007	1.000	170.75	(0.01)	170.74
223-210-008	1.000	170.75	(0.01)	170.74
223-210-009	1.000	170.75	(0.01)	170.74
223-210-010	1.000	170.75	(0.01)	170.74
223-210-011	1.000	170.75	(0.01)	170.74
223-210-012	1.000	170.75	(0.01)	170.74
223-210-013	1.000	170.75	(0.01)	170.74
223-210-014	1.000	170.75	(0.01)	170.74
223-210-015	1.000	170.75	(0.01)	170.74
223-210-016	1.000	170.75	(0.01)	170.74

**DUBLIN SAN RAMON SERVICES DISTRICT
DOUGHERTY VALLEY
STANDBY CHARGE DISTRICT 2001-1**

Fiscal Year 2017/18 Assessment Roll

APN	EDU	Levy	Misc. Adj.(1)	Total
223-210-017	1.000	170.75	(0.01)	170.74
223-210-018	1.000	170.75	(0.01)	170.74
223-210-019	1.000	170.75	(0.01)	170.74
223-210-020	1.000	170.75	(0.01)	170.74
223-210-021	1.000	170.75	(0.01)	170.74
223-210-022	1.000	170.75	(0.01)	170.74
223-210-023	1.000	170.75	(0.01)	170.74
223-210-024	1.000	170.75	(0.01)	170.74
223-210-025	1.000	170.75	(0.01)	170.74
223-210-026	1.000	170.75	(0.01)	170.74
223-210-027	1.000	170.75	(0.01)	170.74
223-210-028	1.000	170.75	(0.01)	170.74
223-210-029	1.000	170.75	(0.01)	170.74
223-210-030	1.000	170.75	(0.01)	170.74
223-210-031	1.000	170.75	(0.01)	170.74
223-210-032	1.000	170.75	(0.01)	170.74
223-210-033	1.000	170.75	(0.01)	170.74
223-210-034	1.000	170.75	(0.01)	170.74
223-210-035	1.000	170.75	(0.01)	170.74
223-210-036	1.000	170.75	(0.01)	170.74
223-210-037	1.000	170.75	(0.01)	170.74
223-210-038	1.000	170.75	(0.01)	170.74
223-210-039	1.000	170.75	(0.01)	170.74
223-210-040	1.000	170.75	(0.01)	170.74
223-210-041	1.000	170.75	(0.01)	170.74
223-210-042	1.000	170.75	(0.01)	170.74
223-210-043	1.000	170.75	(0.01)	170.74
223-210-044	1.000	170.75	(0.01)	170.74
223-210-045	1.000	170.75	(0.01)	170.74
223-210-046	1.000	170.75	(0.01)	170.74
223-220-001	1.000	170.75	(0.01)	170.74
223-220-002	1.000	170.75	(0.01)	170.74
223-220-003	1.000	170.75	(0.01)	170.74
223-220-004	1.000	170.75	(0.01)	170.74
223-220-005	1.000	170.75	(0.01)	170.74
223-220-006	1.000	170.75	(0.01)	170.74
223-220-007	1.000	170.75	(0.01)	170.74
223-220-008	1.000	170.75	(0.01)	170.74
223-220-009	1.000	170.75	(0.01)	170.74
223-220-010	1.000	170.75	(0.01)	170.74
223-220-011	1.000	170.75	(0.01)	170.74
223-220-012	1.000	170.75	(0.01)	170.74
223-220-013	1.000	170.75	(0.01)	170.74
223-220-014	1.000	170.75	(0.01)	170.74
223-220-015	1.000	170.75	(0.01)	170.74
223-220-016	1.000	170.75	(0.01)	170.74
223-220-017	1.000	170.75	(0.01)	170.74
223-220-018	1.000	170.75	(0.01)	170.74
223-220-019	1.000	170.75	(0.01)	170.74
223-220-020	1.000	170.75	(0.01)	170.74
223-220-021	1.000	170.75	(0.01)	170.74

**DUBLIN SAN RAMON SERVICES DISTRICT
DOUGHERTY VALLEY
STANDBY CHARGE DISTRICT 2001-1**

Fiscal Year 2017/18 Assessment Roll

APN	EDU	Levy	Misc. Adj.(1)	Total
223-220-022	1.000	170.75	(0.01)	170.74
223-220-023	1.000	170.75	(0.01)	170.74
223-220-024	1.000	170.75	(0.01)	170.74
223-220-025	1.000	170.75	(0.01)	170.74
223-220-026	1.000	170.75	(0.01)	170.74
223-220-027	1.000	170.75	(0.01)	170.74
223-220-028	1.000	170.75	(0.01)	170.74
223-220-029	1.000	170.75	(0.01)	170.74
223-220-030	1.000	170.75	(0.01)	170.74
223-220-031	1.000	170.75	(0.01)	170.74
223-220-032	1.000	170.75	(0.01)	170.74
223-220-033	1.000	170.75	(0.01)	170.74
223-220-034	1.000	170.75	(0.01)	170.74
223-220-035	1.000	170.75	(0.01)	170.74
223-220-036	1.000	170.75	(0.01)	170.74
223-220-037	1.000	170.75	(0.01)	170.74
223-220-038	1.000	170.75	(0.01)	170.74
223-220-039	1.000	170.75	(0.01)	170.74
223-220-040	1.000	170.75	(0.01)	170.74
223-220-041	1.000	170.75	(0.01)	170.74
223-220-042	1.000	170.75	(0.01)	170.74
223-220-043	1.000	170.75	(0.01)	170.74
223-220-044	1.000	170.75	(0.01)	170.74
223-230-001	1.000	170.75	(0.01)	170.74
223-230-002	1.000	170.75	(0.01)	170.74
223-230-003	1.000	170.75	(0.01)	170.74
223-230-004	1.000	170.75	(0.01)	170.74
223-230-005	1.000	170.75	(0.01)	170.74
223-230-006	1.000	170.75	(0.01)	170.74
223-230-007	1.000	170.75	(0.01)	170.74
223-230-008	1.000	170.75	(0.01)	170.74
223-230-009	1.000	170.75	(0.01)	170.74
223-230-010	1.000	170.75	(0.01)	170.74
223-230-011	1.000	170.75	(0.01)	170.74
223-230-012	1.000	170.75	(0.01)	170.74
223-230-013	1.000	170.75	(0.01)	170.74
223-230-014	1.000	170.75	(0.01)	170.74
223-230-015	1.000	170.75	(0.01)	170.74
223-230-016	1.000	170.75	(0.01)	170.74
223-230-017	1.000	170.75	(0.01)	170.74
223-230-018	1.000	170.75	(0.01)	170.74
223-230-019	1.000	170.75	(0.01)	170.74
223-230-020	1.000	170.75	(0.01)	170.74
223-230-021	1.000	170.75	(0.01)	170.74
223-230-022	1.000	170.75	(0.01)	170.74
223-230-023	1.000	170.75	(0.01)	170.74
223-230-024	1.000	170.75	(0.01)	170.74
223-230-025	1.000	170.75	(0.01)	170.74
223-230-026	1.000	170.75	(0.01)	170.74
223-240-001	1.000	170.75	(0.01)	170.74
223-240-002	1.000	170.75	(0.01)	170.74

**DUBLIN SAN RAMON SERVICES DISTRICT
DOUGHERTY VALLEY
STANDBY CHARGE DISTRICT 2001-1**

Fiscal Year 2017/18 Assessment Roll

APN	EDU	Levy	Misc. Adj.(1)	Total
223-240-003	1.000	170.75	(0.01)	170.74
223-240-004	1.000	170.75	(0.01)	170.74
223-240-005	1.000	170.75	(0.01)	170.74
223-240-006	1.000	170.75	(0.01)	170.74
223-240-007	1.000	170.75	(0.01)	170.74
223-240-008	1.000	170.75	(0.01)	170.74
223-240-009	1.000	170.75	(0.01)	170.74
223-240-010	1.000	170.75	(0.01)	170.74
223-240-011	1.000	170.75	(0.01)	170.74
223-240-012	1.000	170.75	(0.01)	170.74
223-240-013	1.000	170.75	(0.01)	170.74
223-240-014	1.000	170.75	(0.01)	170.74
223-240-015	1.000	170.75	(0.01)	170.74
223-240-016	1.000	170.75	(0.01)	170.74
223-240-017	1.000	170.75	(0.01)	170.74
223-240-018	1.000	170.75	(0.01)	170.74
223-240-019	1.000	170.75	(0.01)	170.74
223-240-020	1.000	170.75	(0.01)	170.74
223-240-021	1.000	170.75	(0.01)	170.74
223-240-022	1.000	170.75	(0.01)	170.74
223-240-023	1.000	170.75	(0.01)	170.74
223-240-024	1.000	170.75	(0.01)	170.74
223-240-025	1.000	170.75	(0.01)	170.74
223-240-026	1.000	170.75	(0.01)	170.74
223-240-027	1.000	170.75	(0.01)	170.74
223-240-028	1.000	170.75	(0.01)	170.74
223-240-029	1.000	170.75	(0.01)	170.74
223-240-030	1.000	170.75	(0.01)	170.74
223-240-031	1.000	170.75	(0.01)	170.74
223-240-032	1.000	170.75	(0.01)	170.74
223-240-033	1.000	170.75	(0.01)	170.74
223-240-034	1.000	170.75	(0.01)	170.74
223-240-035	1.000	170.75	(0.01)	170.74
223-240-036	1.000	170.75	(0.01)	170.74
223-240-037	1.000	170.75	(0.01)	170.74
223-240-038	1.000	170.75	(0.01)	170.74
223-240-039	1.000	170.75	(0.01)	170.74
223-240-040	1.000	170.75	(0.01)	170.74
223-240-041	1.000	170.75	(0.01)	170.74
223-240-042	1.000	170.75	(0.01)	170.74
223-240-043	1.000	170.75	(0.01)	170.74
223-240-044	1.000	170.75	(0.01)	170.74
223-240-045	1.000	170.75	(0.01)	170.74
223-240-046	1.000	170.75	(0.01)	170.74
223-240-047	1.000	170.75	(0.01)	170.74
223-240-048	1.000	170.75	(0.01)	170.74
223-240-049	1.000	170.75	(0.01)	170.74
223-240-050	1.000	170.75	(0.01)	170.74
223-240-051	1.000	170.75	(0.01)	170.74
223-240-052	1.000	170.75	(0.01)	170.74
223-240-053	1.000	170.75	(0.01)	170.74

**DUBLIN SAN RAMON SERVICES DISTRICT
DOUGHERTY VALLEY
STANDBY CHARGE DISTRICT 2001-1**

Fiscal Year 2017/18 Assessment Roll

APN	EDU	Levy	Misc. Adj.(1)	Total
223-240-054	1.000	170.75	(0.01)	170.74
223-240-055	1.000	170.75	(0.01)	170.74
223-240-056	1.000	170.75	(0.01)	170.74
223-240-057	1.000	170.75	(0.01)	170.74
223-240-058	1.000	170.75	(0.01)	170.74
223-240-059	1.000	170.75	(0.01)	170.74
223-240-060	1.000	170.75	(0.01)	170.74
223-240-061	1.000	170.75	(0.01)	170.74
223-240-062	1.000	170.75	(0.01)	170.74
223-240-063	1.000	170.75	(0.01)	170.74
223-240-064	1.000	170.75	(0.01)	170.74
223-240-065	1.000	170.75	(0.01)	170.74
223-240-066	1.000	170.75	(0.01)	170.74
223-240-067	1.000	170.75	(0.01)	170.74
223-240-068	1.000	170.75	(0.01)	170.74
223-240-069	1.000	170.75	(0.01)	170.74
223-240-070	1.000	170.75	(0.01)	170.74
223-240-071	1.000	170.75	(0.01)	170.74
223-240-072	1.000	170.75	(0.01)	170.74
223-240-073	1.000	170.75	(0.01)	170.74
223-240-074	1.000	170.75	(0.01)	170.74
223-240-075	1.000	170.75	(0.01)	170.74
223-240-076	1.000	170.75	(0.01)	170.74
223-240-077	1.000	170.75	(0.01)	170.74
223-240-078	1.000	170.75	(0.01)	170.74
223-250-001	0.400	68.30	0.00	68.30
223-250-002	0.400	68.30	0.00	68.30
223-250-003	0.400	68.30	0.00	68.30
223-250-004	0.400	68.30	0.00	68.30
223-250-005	0.400	68.30	0.00	68.30
223-250-006	0.400	68.30	0.00	68.30
223-250-007	0.400	68.30	0.00	68.30
223-250-008	0.400	68.30	0.00	68.30
223-250-009	0.400	68.30	0.00	68.30
223-250-010	0.400	68.30	0.00	68.30
223-250-011	0.400	68.30	0.00	68.30
223-250-012	0.400	68.30	0.00	68.30
223-250-013	0.400	68.30	0.00	68.30
223-250-014	0.400	68.30	0.00	68.30
223-250-015	0.400	68.30	0.00	68.30
223-250-016	0.400	68.30	0.00	68.30
223-250-017	0.400	68.30	0.00	68.30
223-250-018	0.400	68.30	0.00	68.30
223-250-019	0.400	68.30	0.00	68.30
223-250-020	0.400	68.30	0.00	68.30
223-250-021	0.400	68.30	0.00	68.30
223-250-022	0.400	68.30	0.00	68.30
223-250-023	0.400	68.30	0.00	68.30
223-250-024	0.400	68.30	0.00	68.30
223-250-025	0.400	68.30	0.00	68.30
223-250-026	0.400	68.30	0.00	68.30

**DUBLIN SAN RAMON SERVICES DISTRICT
DOUGHERTY VALLEY
STANDBY CHARGE DISTRICT 2001-1**

Fiscal Year 2017/18 Assessment Roll

APN	EDU	Levy	Misc. Adj.(1)	Total
223-250-027	0.400	68.30	0.00	68.30
223-250-028	0.400	68.30	0.00	68.30
223-250-029	0.400	68.30	0.00	68.30
223-250-030	0.400	68.30	0.00	68.30
223-250-031	0.400	68.30	0.00	68.30
223-250-032	0.400	68.30	0.00	68.30
223-250-033	0.400	68.30	0.00	68.30
223-250-034	0.400	68.30	0.00	68.30
223-250-035	0.400	68.30	0.00	68.30
223-250-036	0.400	68.30	0.00	68.30
223-250-037	0.400	68.30	0.00	68.30
223-250-038	0.400	68.30	0.00	68.30
223-250-039	0.400	68.30	0.00	68.30
223-250-040	0.400	68.30	0.00	68.30
223-250-041	0.400	68.30	0.00	68.30
223-250-042	0.400	68.30	0.00	68.30
223-250-043	0.400	68.30	0.00	68.30
223-250-044	0.400	68.30	0.00	68.30
223-260-001	0.400	68.30	0.00	68.30
223-260-002	0.400	68.30	0.00	68.30
223-260-003	0.400	68.30	0.00	68.30
223-260-004	0.400	68.30	0.00	68.30
223-260-005	0.400	68.30	0.00	68.30
223-260-006	0.400	68.30	0.00	68.30
223-260-007	0.400	68.30	0.00	68.30
223-260-008	0.400	68.30	0.00	68.30
223-260-009	0.400	68.30	0.00	68.30
223-260-010	0.400	68.30	0.00	68.30
223-260-011	0.400	68.30	0.00	68.30
223-260-012	0.400	68.30	0.00	68.30
223-260-013	0.400	68.30	0.00	68.30
223-260-014	0.400	68.30	0.00	68.30
223-260-015	0.400	68.30	0.00	68.30
223-260-016	0.400	68.30	0.00	68.30
223-260-017	0.400	68.30	0.00	68.30
223-260-018	0.400	68.30	0.00	68.30
223-260-019	0.400	68.30	0.00	68.30
223-260-020	0.400	68.30	0.00	68.30
223-260-021	0.400	68.30	0.00	68.30
223-260-022	0.400	68.30	0.00	68.30
223-260-023	0.400	68.30	0.00	68.30
223-260-024	0.400	68.30	0.00	68.30
223-260-025	0.400	68.30	0.00	68.30
223-260-026	0.400	68.30	0.00	68.30
223-260-027	0.400	68.30	0.00	68.30
223-260-028	0.400	68.30	0.00	68.30
223-260-029	0.400	68.30	0.00	68.30
223-260-030	0.400	68.30	0.00	68.30
223-260-031	0.400	68.30	0.00	68.30
223-260-032	0.400	68.30	0.00	68.30
223-260-033	0.400	68.30	0.00	68.30

**DUBLIN SAN RAMON SERVICES DISTRICT
DOUGHERTY VALLEY
STANDBY CHARGE DISTRICT 2001-1**

Fiscal Year 2017/18 Assessment Roll

APN	EDU	Levy	Misc. Adj.(1)	Total
223-260-034	0.400	68.30	0.00	68.30
223-260-035	0.400	68.30	0.00	68.30
223-260-036	0.400	68.30	0.00	68.30
223-260-037	0.400	68.30	0.00	68.30
223-260-038	0.400	68.30	0.00	68.30
223-260-039	0.400	68.30	0.00	68.30
223-260-040	0.400	68.30	0.00	68.30
223-260-041	0.400	68.30	0.00	68.30
223-260-042	0.400	68.30	0.00	68.30
223-260-043	0.400	68.30	0.00	68.30
223-260-044	0.400	68.30	0.00	68.30
223-260-045	0.400	68.30	0.00	68.30
223-260-046	0.400	68.30	0.00	68.30
223-260-047	0.400	68.30	0.00	68.30
223-260-048	0.400	68.30	0.00	68.30
223-260-049	0.400	68.30	0.00	68.30
223-260-050	0.400	68.30	0.00	68.30
223-260-051	0.400	68.30	0.00	68.30
223-260-052	0.400	68.30	0.00	68.30
223-260-053	0.400	68.30	0.00	68.30
223-260-054	0.400	68.30	0.00	68.30
223-260-055	0.400	68.30	0.00	68.30
223-260-056	0.400	68.30	0.00	68.30
223-260-057	0.400	68.30	0.00	68.30
223-260-058	0.400	68.30	0.00	68.30
223-260-059	0.400	68.30	0.00	68.30
223-260-060	0.400	68.30	0.00	68.30
223-260-061	0.400	68.30	0.00	68.30
223-260-062	0.400	68.30	0.00	68.30
223-260-063	0.400	68.30	0.00	68.30
223-260-064	0.400	68.30	0.00	68.30
223-260-065	0.400	68.30	0.00	68.30
223-260-066	0.400	68.30	0.00	68.30
223-260-067	0.400	68.30	0.00	68.30
223-260-068	0.400	68.30	0.00	68.30
223-260-069	0.400	68.30	0.00	68.30
223-260-070	0.400	68.30	0.00	68.30
223-260-071	0.400	68.30	0.00	68.30
223-260-072	0.400	68.30	0.00	68.30
223-260-073	0.400	68.30	0.00	68.30
223-260-074	0.400	68.30	0.00	68.30
223-260-075	0.400	68.30	0.00	68.30
223-270-001	0.400	68.30	0.00	68.30
223-270-002	0.400	68.30	0.00	68.30
223-270-003	0.400	68.30	0.00	68.30
223-270-004	0.400	68.30	0.00	68.30
223-270-005	0.400	68.30	0.00	68.30
223-270-006	0.400	68.30	0.00	68.30
223-270-007	0.400	68.30	0.00	68.30
223-270-008	0.400	68.30	0.00	68.30
223-270-009	0.400	68.30	0.00	68.30

**DUBLIN SAN RAMON SERVICES DISTRICT
DOUGHERTY VALLEY
STANDBY CHARGE DISTRICT 2001-1**

Fiscal Year 2017/18 Assessment Roll

APN	EDU	Levy	Misc. Adj.(1)	Total
223-270-010	0.400	68.30	0.00	68.30
223-270-011	0.400	68.30	0.00	68.30
223-270-012	0.400	68.30	0.00	68.30
223-270-013	0.400	68.30	0.00	68.30
223-270-014	0.400	68.30	0.00	68.30
223-270-015	0.400	68.30	0.00	68.30
223-270-016	0.400	68.30	0.00	68.30
223-270-017	0.400	68.30	0.00	68.30
223-270-018	0.400	68.30	0.00	68.30
223-270-019	0.400	68.30	0.00	68.30
223-270-020	0.400	68.30	0.00	68.30
223-270-021	0.400	68.30	0.00	68.30
223-270-022	0.400	68.30	0.00	68.30
223-270-023	0.400	68.30	0.00	68.30
223-280-001	1.000	170.75	(0.01)	170.74
223-280-002	1.000	170.75	(0.01)	170.74
223-280-003	1.000	170.75	(0.01)	170.74
223-280-004	1.000	170.75	(0.01)	170.74
223-280-005	1.000	170.75	(0.01)	170.74
223-280-006	1.000	170.75	(0.01)	170.74
223-280-007	1.000	170.75	(0.01)	170.74
223-280-008	1.000	170.75	(0.01)	170.74
223-280-009	1.000	170.75	(0.01)	170.74
223-280-010	1.000	170.75	(0.01)	170.74
223-280-011	1.000	170.75	(0.01)	170.74
223-280-012	1.000	170.75	(0.01)	170.74
223-280-013	1.000	170.75	(0.01)	170.74
223-280-014	1.000	170.75	(0.01)	170.74
223-280-015	1.000	170.75	(0.01)	170.74
223-280-016	1.000	170.75	(0.01)	170.74
223-280-017	1.000	170.75	(0.01)	170.74
223-280-018	1.000	170.75	(0.01)	170.74
223-280-019	1.000	170.75	(0.01)	170.74
223-280-020	1.000	170.75	(0.01)	170.74
223-280-021	1.000	170.75	(0.01)	170.74
223-280-022	1.000	170.75	(0.01)	170.74
223-280-023	1.000	170.75	(0.01)	170.74
223-280-024	1.000	170.75	(0.01)	170.74
223-280-025	1.000	170.75	(0.01)	170.74
223-280-026	1.000	170.75	(0.01)	170.74
223-280-027	1.000	170.75	(0.01)	170.74
223-280-028	1.000	170.75	(0.01)	170.74
223-280-029	1.000	170.75	(0.01)	170.74
223-280-030	1.000	170.75	(0.01)	170.74
223-280-031	1.000	170.75	(0.01)	170.74
223-280-032	1.000	170.75	(0.01)	170.74
223-280-033	1.000	170.75	(0.01)	170.74
223-280-034	1.000	170.75	(0.01)	170.74
223-280-035	1.000	170.75	(0.01)	170.74
223-280-036	1.000	170.75	(0.01)	170.74
223-280-037	1.000	170.75	(0.01)	170.74

**DUBLIN SAN RAMON SERVICES DISTRICT
DOUGHERTY VALLEY
STANDBY CHARGE DISTRICT 2001-1**

Fiscal Year 2017/18 Assessment Roll

APN	EDU	Levy	Misc. Adj.(1)	Total
223-280-038	1.000	170.75	(0.01)	170.74
223-280-039	1.000	170.75	(0.01)	170.74
223-280-040	1.000	170.75	(0.01)	170.74
223-280-041	1.000	170.75	(0.01)	170.74
223-280-042	1.000	170.75	(0.01)	170.74
223-280-043	1.000	170.75	(0.01)	170.74
223-280-044	1.000	170.75	(0.01)	170.74
223-280-045	1.000	170.75	(0.01)	170.74
223-280-046	1.000	170.75	(0.01)	170.74
223-280-047	1.000	170.75	(0.01)	170.74
223-280-048	1.000	170.75	(0.01)	170.74
223-280-049	1.000	170.75	(0.01)	170.74
223-280-050	1.000	170.75	(0.01)	170.74
223-280-051	1.000	170.75	(0.01)	170.74
223-280-052	1.000	170.75	(0.01)	170.74
223-280-053	1.000	170.75	(0.01)	170.74
223-280-054	1.000	170.75	(0.01)	170.74
223-280-055	1.000	170.75	(0.01)	170.74
223-280-056	1.000	170.75	(0.01)	170.74
223-280-057	1.000	170.75	(0.01)	170.74
223-280-058	1.000	170.75	(0.01)	170.74
223-280-059	1.000	170.75	(0.01)	170.74
223-280-060	1.000	170.75	(0.01)	170.74
223-280-061	1.000	170.75	(0.01)	170.74
223-280-062	1.000	170.75	(0.01)	170.74
223-280-063	1.000	170.75	(0.01)	170.74
223-280-064	1.000	170.75	(0.01)	170.74
223-280-065	1.000	170.75	(0.01)	170.74
223-280-066	1.000	170.75	(0.01)	170.74
223-280-067	1.000	170.75	(0.01)	170.74
223-280-068	1.000	170.75	(0.01)	170.74
223-280-069	1.000	170.75	(0.01)	170.74
223-280-070	1.000	170.75	(0.01)	170.74
223-280-071	1.000	170.75	(0.01)	170.74
223-280-072	1.000	170.75	(0.01)	170.74
223-280-073	1.000	170.75	(0.01)	170.74
223-280-074	1.000	170.75	(0.01)	170.74
223-280-075	1.000	170.75	(0.01)	170.74
223-280-076	1.000	170.75	(0.01)	170.74
223-290-001	1.000	170.75	(0.01)	170.74
223-290-002	1.000	170.75	(0.01)	170.74
223-290-003	1.000	170.75	(0.01)	170.74
223-290-004	1.000	170.75	(0.01)	170.74
223-290-005	1.000	170.75	(0.01)	170.74
223-290-006	1.000	170.75	(0.01)	170.74
223-290-007	1.000	170.75	(0.01)	170.74
223-290-008	1.000	170.75	(0.01)	170.74
223-290-009	1.000	170.75	(0.01)	170.74
223-290-010	1.000	170.75	(0.01)	170.74
223-290-011	1.000	170.75	(0.01)	170.74
223-290-012	1.000	170.75	(0.01)	170.74

**DUBLIN SAN RAMON SERVICES DISTRICT
DOUGHERTY VALLEY
STANDBY CHARGE DISTRICT 2001-1**

Fiscal Year 2017/18 Assessment Roll

APN	EDU	Levy	Misc. Adj.(1)	Total
223-290-013	1.000	170.75	(0.01)	170.74
223-290-014	1.000	170.75	(0.01)	170.74
223-290-015	1.000	170.75	(0.01)	170.74
223-290-016	1.000	170.75	(0.01)	170.74
223-290-017	1.000	170.75	(0.01)	170.74
223-290-018	1.000	170.75	(0.01)	170.74
223-290-019	1.000	170.75	(0.01)	170.74
223-290-020	1.000	170.75	(0.01)	170.74
223-290-021	1.000	170.75	(0.01)	170.74
223-290-022	1.000	170.75	(0.01)	170.74
223-290-023	1.000	170.75	(0.01)	170.74
223-290-024	1.000	170.75	(0.01)	170.74
223-290-025	1.000	170.75	(0.01)	170.74
223-290-026	1.000	170.75	(0.01)	170.74
223-290-027	1.000	170.75	(0.01)	170.74
223-290-028	1.000	170.75	(0.01)	170.74
223-290-029	1.000	170.75	(0.01)	170.74
223-290-030	1.000	170.75	(0.01)	170.74
223-290-031	1.000	170.75	(0.01)	170.74
223-290-032	1.000	170.75	(0.01)	170.74
223-290-033	1.000	170.75	(0.01)	170.74
223-290-034	1.000	170.75	(0.01)	170.74
223-290-035	1.000	170.75	(0.01)	170.74
223-290-036	1.000	170.75	(0.01)	170.74
223-290-037	1.000	170.75	(0.01)	170.74
223-290-038	1.000	170.75	(0.01)	170.74
223-290-039	1.000	170.75	(0.01)	170.74
223-290-040	1.000	170.75	(0.01)	170.74
223-290-041	1.000	170.75	(0.01)	170.74
223-290-042	1.000	170.75	(0.01)	170.74
223-290-043	1.000	170.75	(0.01)	170.74
223-290-044	1.000	170.75	(0.01)	170.74
223-290-045	1.000	170.75	(0.01)	170.74
223-290-046	1.000	170.75	(0.01)	170.74
223-290-047	1.000	170.75	(0.01)	170.74
223-290-048	1.000	170.75	(0.01)	170.74
223-290-049	1.000	170.75	(0.01)	170.74
223-290-050	1.000	170.75	(0.01)	170.74
223-290-051	1.000	170.75	(0.01)	170.74
223-290-052	1.000	170.75	(0.01)	170.74
223-290-053	1.000	170.75	(0.01)	170.74
223-290-054	1.000	170.75	(0.01)	170.74
223-290-055	1.000	170.75	(0.01)	170.74
223-300-001	1.000	170.75	(0.01)	170.74
223-300-002	1.000	170.75	(0.01)	170.74
223-300-003	1.000	170.75	(0.01)	170.74
223-300-004	1.000	170.75	(0.01)	170.74
223-300-005	1.000	170.75	(0.01)	170.74
223-300-006	1.000	170.75	(0.01)	170.74
223-300-007	1.000	170.75	(0.01)	170.74
223-300-008	1.000	170.75	(0.01)	170.74

**DUBLIN SAN RAMON SERVICES DISTRICT
DOUGHERTY VALLEY
STANDBY CHARGE DISTRICT 2001-1**

Fiscal Year 2017/18 Assessment Roll

APN	EDU	Levy	Misc. Adj.(1)	Total
223-300-009	1.000	170.75	(0.01)	170.74
223-300-010	1.000	170.75	(0.01)	170.74
223-300-011	1.000	170.75	(0.01)	170.74
223-300-012	1.000	170.75	(0.01)	170.74
223-300-013	1.000	170.75	(0.01)	170.74
223-300-014	1.000	170.75	(0.01)	170.74
223-300-015	1.000	170.75	(0.01)	170.74
223-300-016	1.000	170.75	(0.01)	170.74
223-300-017	1.000	170.75	(0.01)	170.74
223-300-018	1.000	170.75	(0.01)	170.74
223-300-019	1.000	170.75	(0.01)	170.74
223-300-020	1.000	170.75	(0.01)	170.74
223-300-021	1.000	170.75	(0.01)	170.74
223-300-022	1.000	170.75	(0.01)	170.74
223-300-023	1.000	170.75	(0.01)	170.74
223-300-024	1.000	170.75	(0.01)	170.74
223-300-025	1.000	170.75	(0.01)	170.74
223-300-026	1.000	170.75	(0.01)	170.74
223-300-027	1.000	170.75	(0.01)	170.74
223-300-028	1.000	170.75	(0.01)	170.74
223-300-029	1.000	170.75	(0.01)	170.74
223-300-030	1.000	170.75	(0.01)	170.74
223-300-031	1.000	170.75	(0.01)	170.74
223-300-032	1.000	170.75	(0.01)	170.74
223-300-033	1.000	170.75	(0.01)	170.74
223-300-034	1.000	170.75	(0.01)	170.74
223-300-035	1.000	170.75	(0.01)	170.74
223-300-036	1.000	170.75	(0.01)	170.74
223-300-037	1.000	170.75	(0.01)	170.74
223-300-038	1.000	170.75	(0.01)	170.74
223-300-039	1.000	170.75	(0.01)	170.74
223-300-040	1.000	170.75	(0.01)	170.74
223-300-041	1.000	170.75	(0.01)	170.74
223-300-042	1.000	170.75	(0.01)	170.74
223-300-043	1.000	170.75	(0.01)	170.74
223-300-044	1.000	170.75	(0.01)	170.74
223-300-045	1.000	170.75	(0.01)	170.74
223-300-046	1.000	170.75	(0.01)	170.74
223-300-047	1.000	170.75	(0.01)	170.74
223-300-048	1.000	170.75	(0.01)	170.74
223-300-049	1.000	170.75	(0.01)	170.74
223-300-050	1.000	170.75	(0.01)	170.74
223-300-051	1.000	170.75	(0.01)	170.74
223-300-052	1.000	170.75	(0.01)	170.74
223-300-053	1.000	170.75	(0.01)	170.74
223-300-054	1.000	170.75	(0.01)	170.74
223-300-055	1.000	170.75	(0.01)	170.74
223-300-056	1.000	170.75	(0.01)	170.74
223-300-057	1.000	170.75	(0.01)	170.74
223-300-058	1.000	170.75	(0.01)	170.74
223-300-059	1.000	170.75	(0.01)	170.74

**DUBLIN SAN RAMON SERVICES DISTRICT
DOUGHERTY VALLEY
STANDBY CHARGE DISTRICT 2001-1**

Fiscal Year 2017/18 Assessment Roll

APN	EDU	Levy	Misc. Adj.(1)	Total
223-300-060	1.000	170.75	(0.01)	170.74
223-300-061	1.000	170.75	(0.01)	170.74
223-300-062	1.000	170.75	(0.01)	170.74
223-300-063	1.000	170.75	(0.01)	170.74
223-300-064	1.000	170.75	(0.01)	170.74
223-300-065	1.000	170.75	(0.01)	170.74
223-300-066	1.000	170.75	(0.01)	170.74
223-300-067	1.000	170.75	(0.01)	170.74
223-300-068	1.000	170.75	(0.01)	170.74
223-310-001	1.000	170.75	(0.01)	170.74
223-310-002	1.000	170.75	(0.01)	170.74
223-310-003	1.000	170.75	(0.01)	170.74
223-310-004	1.000	170.75	(0.01)	170.74
223-310-005	1.000	170.75	(0.01)	170.74
223-310-006	1.000	170.75	(0.01)	170.74
223-310-007	1.000	170.75	(0.01)	170.74
223-310-008	1.000	170.75	(0.01)	170.74
223-310-009	1.000	170.75	(0.01)	170.74
223-310-010	1.000	170.75	(0.01)	170.74
223-310-011	1.000	170.75	(0.01)	170.74
223-310-012	1.000	170.75	(0.01)	170.74
223-310-013	1.000	170.75	(0.01)	170.74
223-310-014	1.000	170.75	(0.01)	170.74
223-310-015	1.000	170.75	(0.01)	170.74
223-310-016	1.000	170.75	(0.01)	170.74
223-310-017	1.000	170.75	(0.01)	170.74
223-310-018	1.000	170.75	(0.01)	170.74
223-310-019	1.000	170.75	(0.01)	170.74
223-310-020	1.000	170.75	(0.01)	170.74
223-310-021	1.000	170.75	(0.01)	170.74
223-310-022	1.000	170.75	(0.01)	170.74
223-310-023	1.000	170.75	(0.01)	170.74
223-310-024	1.000	170.75	(0.01)	170.74
223-310-025	1.000	170.75	(0.01)	170.74
223-310-026	1.000	170.75	(0.01)	170.74
223-310-027	1.000	170.75	(0.01)	170.74
223-310-028	1.000	170.75	(0.01)	170.74
223-310-029	1.000	170.75	(0.01)	170.74
223-310-030	1.000	170.75	(0.01)	170.74
223-310-031	1.000	170.75	(0.01)	170.74
223-310-032	1.000	170.75	(0.01)	170.74
223-310-033	1.000	170.75	(0.01)	170.74
223-310-034	1.000	170.75	(0.01)	170.74
223-310-035	1.000	170.75	(0.01)	170.74
223-310-036	1.000	170.75	(0.01)	170.74
223-310-037	1.000	170.75	(0.01)	170.74
223-310-038	1.000	170.75	(0.01)	170.74
223-310-039	1.000	170.75	(0.01)	170.74
223-310-040	1.000	170.75	(0.01)	170.74
223-310-041	1.000	170.75	(0.01)	170.74
223-310-042	1.000	170.75	(0.01)	170.74

**DUBLIN SAN RAMON SERVICES DISTRICT
DOUGHERTY VALLEY
STANDBY CHARGE DISTRICT 2001-1**

Fiscal Year 2017/18 Assessment Roll

APN	EDU	Levy	Misc. Adj.(1)	Total
223-310-043	1.000	170.75	(0.01)	170.74
223-310-044	1.000	170.75	(0.01)	170.74
223-310-045	1.000	170.75	(0.01)	170.74
223-310-046	1.000	170.75	(0.01)	170.74
223-310-047	1.000	170.75	(0.01)	170.74
223-310-048	1.000	170.75	(0.01)	170.74
223-310-049	1.000	170.75	(0.01)	170.74
223-310-050	1.000	170.75	(0.01)	170.74
223-310-051	1.000	170.75	(0.01)	170.74
223-310-052	1.000	170.75	(0.01)	170.74
223-310-053	1.000	170.75	(0.01)	170.74
223-310-054	1.000	170.75	(0.01)	170.74
223-310-055	1.000	170.75	(0.01)	170.74
223-310-056	1.000	170.75	(0.01)	170.74
223-310-057	1.000	170.75	(0.01)	170.74
223-310-058	1.000	170.75	(0.01)	170.74
223-310-059	1.000	170.75	(0.01)	170.74
223-310-060	1.000	170.75	(0.01)	170.74
223-310-061	1.000	170.75	(0.01)	170.74
223-310-062	1.000	170.75	(0.01)	170.74
223-310-063	1.000	170.75	(0.01)	170.74
223-310-064	1.000	170.75	(0.01)	170.74
223-310-065	1.000	170.75	(0.01)	170.74
223-310-066	1.000	170.75	(0.01)	170.74
223-310-067	1.000	170.75	(0.01)	170.74
223-310-068	1.000	170.75	(0.01)	170.74
223-310-069	1.000	170.75	(0.01)	170.74
223-320-001	1.000	170.75	(0.01)	170.74
223-320-002	1.000	170.75	(0.01)	170.74
223-320-003	1.000	170.75	(0.01)	170.74
223-320-004	1.000	170.75	(0.01)	170.74
223-320-005	1.000	170.75	(0.01)	170.74
223-320-006	1.000	170.75	(0.01)	170.74
223-320-007	1.000	170.75	(0.01)	170.74
223-320-008	1.000	170.75	(0.01)	170.74
223-320-009	1.000	170.75	(0.01)	170.74
223-320-010	1.000	170.75	(0.01)	170.74
223-320-011	1.000	170.75	(0.01)	170.74
223-320-012	1.000	170.75	(0.01)	170.74
223-320-013	1.000	170.75	(0.01)	170.74
223-320-014	1.000	170.75	(0.01)	170.74
223-320-015	1.000	170.75	(0.01)	170.74
223-320-016	1.000	170.75	(0.01)	170.74
223-320-017	1.000	170.75	(0.01)	170.74
223-320-018	1.000	170.75	(0.01)	170.74
223-320-019	1.000	170.75	(0.01)	170.74
223-320-020	1.000	170.75	(0.01)	170.74
223-320-021	1.000	170.75	(0.01)	170.74
223-320-022	1.000	170.75	(0.01)	170.74
223-320-023	1.000	170.75	(0.01)	170.74
223-320-024	1.000	170.75	(0.01)	170.74

**DUBLIN SAN RAMON SERVICES DISTRICT
DOUGHERTY VALLEY
STANDBY CHARGE DISTRICT 2001-1**

Fiscal Year 2017/18 Assessment Roll

APN	EDU	Levy	Misc. Adj.(1)	Total
223-320-025	1.000	170.75	(0.01)	170.74
223-320-026	1.000	170.75	(0.01)	170.74
223-320-027	1.000	170.75	(0.01)	170.74
223-320-028	1.000	170.75	(0.01)	170.74
223-320-029	1.000	170.75	(0.01)	170.74
223-320-030	1.000	170.75	(0.01)	170.74
223-320-031	1.000	170.75	(0.01)	170.74
223-320-032	1.000	170.75	(0.01)	170.74
223-320-033	1.000	170.75	(0.01)	170.74
223-320-034	1.000	170.75	(0.01)	170.74
223-320-035	1.000	170.75	(0.01)	170.74
223-320-036	1.000	170.75	(0.01)	170.74
223-320-037	1.000	170.75	(0.01)	170.74
223-320-038	1.000	170.75	(0.01)	170.74
223-320-039	1.000	170.75	(0.01)	170.74
223-320-040	1.000	170.75	(0.01)	170.74
223-320-041	1.000	170.75	(0.01)	170.74
223-320-042	1.000	170.75	(0.01)	170.74
223-320-043	1.000	170.75	(0.01)	170.74
223-320-044	1.000	170.75	(0.01)	170.74
223-320-045	1.000	170.75	(0.01)	170.74
223-320-046	1.000	170.75	(0.01)	170.74
223-320-047	1.000	170.75	(0.01)	170.74
223-320-048	1.000	170.75	(0.01)	170.74
223-320-049	1.000	170.75	(0.01)	170.74
223-320-050	1.000	170.75	(0.01)	170.74
223-320-051	1.000	170.75	(0.01)	170.74
223-320-052	1.000	170.75	(0.01)	170.74
223-320-053	1.000	170.75	(0.01)	170.74
223-320-054	1.000	170.75	(0.01)	170.74
223-320-055	1.000	170.75	(0.01)	170.74
223-320-056	1.000	170.75	(0.01)	170.74
223-320-057	1.000	170.75	(0.01)	170.74
223-320-058	1.000	170.75	(0.01)	170.74
223-320-059	1.000	170.75	(0.01)	170.74
223-320-060	1.000	170.75	(0.01)	170.74
223-320-061	1.000	170.75	(0.01)	170.74
223-320-062	1.000	170.75	(0.01)	170.74
223-320-063	1.000	170.75	(0.01)	170.74
223-320-064	1.000	170.75	(0.01)	170.74
223-320-065	1.000	170.75	(0.01)	170.74
223-320-066	1.000	170.75	(0.01)	170.74
223-320-067	1.000	170.75	(0.01)	170.74
223-320-068	1.000	170.75	(0.01)	170.74
223-320-069	1.000	170.75	(0.01)	170.74
223-320-070	1.000	170.75	(0.01)	170.74
223-320-071	1.000	170.75	(0.01)	170.74
223-320-072	1.000	170.75	(0.01)	170.74
223-320-073	1.000	170.75	(0.01)	170.74
223-320-074	1.000	170.75	(0.01)	170.74
223-320-075	1.000	170.75	(0.01)	170.74

**DUBLIN SAN RAMON SERVICES DISTRICT
DOUGHERTY VALLEY
STANDBY CHARGE DISTRICT 2001-1**

Fiscal Year 2017/18 Assessment Roll

APN	EDU	Levy	Misc. Adj.(1)	Total
223-320-076	1.000	170.75	(0.01)	170.74
223-320-077	1.000	170.75	(0.01)	170.74
223-330-001	1.000	170.75	(0.01)	170.74
223-330-002	1.000	170.75	(0.01)	170.74
223-330-003	1.000	170.75	(0.01)	170.74
223-330-004	1.000	170.75	(0.01)	170.74
223-330-005	1.000	170.75	(0.01)	170.74
223-330-006	1.000	170.75	(0.01)	170.74
223-330-007	1.000	170.75	(0.01)	170.74
223-330-008	1.000	170.75	(0.01)	170.74
223-330-009	1.000	170.75	(0.01)	170.74
223-330-010	1.000	170.75	(0.01)	170.74
223-330-011	1.000	170.75	(0.01)	170.74
223-330-012	1.000	170.75	(0.01)	170.74
223-330-013	1.000	170.75	(0.01)	170.74
223-330-014	1.000	170.75	(0.01)	170.74
223-330-015	1.000	170.75	(0.01)	170.74
223-330-016	1.000	170.75	(0.01)	170.74
223-330-017	1.000	170.75	(0.01)	170.74
223-330-018	1.000	170.75	(0.01)	170.74
223-330-019	1.000	170.75	(0.01)	170.74
223-330-020	1.000	170.75	(0.01)	170.74
223-330-021	1.000	170.75	(0.01)	170.74
223-330-022	1.000	170.75	(0.01)	170.74
223-330-023	1.000	170.75	(0.01)	170.74
223-330-024	1.000	170.75	(0.01)	170.74
223-330-025	1.000	170.75	(0.01)	170.74
223-330-026	1.000	170.75	(0.01)	170.74
223-330-027	1.000	170.75	(0.01)	170.74
223-330-028	1.000	170.75	(0.01)	170.74
223-330-029	1.000	170.75	(0.01)	170.74
223-330-030	1.000	170.75	(0.01)	170.74
223-330-031	1.000	170.75	(0.01)	170.74
223-330-032	1.000	170.75	(0.01)	170.74
223-330-033	1.000	170.75	(0.01)	170.74
223-330-034	1.000	170.75	(0.01)	170.74
223-330-035	1.000	170.75	(0.01)	170.74
223-330-036	1.000	170.75	(0.01)	170.74
223-330-037	1.000	170.75	(0.01)	170.74
223-330-038	1.000	170.75	(0.01)	170.74
223-330-039	1.000	170.75	(0.01)	170.74
223-330-040	1.000	170.75	(0.01)	170.74
223-330-041	1.000	170.75	(0.01)	170.74
223-330-042	1.000	170.75	(0.01)	170.74
223-340-001	1.000	170.75	(0.01)	170.74
223-340-002	1.000	170.75	(0.01)	170.74
223-340-003	1.000	170.75	(0.01)	170.74
223-340-004	1.000	170.75	(0.01)	170.74
223-340-005	1.000	170.75	(0.01)	170.74
223-340-006	1.000	170.75	(0.01)	170.74
223-340-007	1.000	170.75	(0.01)	170.74

**DUBLIN SAN RAMON SERVICES DISTRICT
DOUGHERTY VALLEY
STANDBY CHARGE DISTRICT 2001-1**

Fiscal Year 2017/18 Assessment Roll

APN	EDU	Levy	Misc. Adj.(1)	Total
223-340-008	1.000	170.75	(0.01)	170.74
223-340-009	1.000	170.75	(0.01)	170.74
223-340-010	1.000	170.75	(0.01)	170.74
223-340-011	1.000	170.75	(0.01)	170.74
223-340-012	1.000	170.75	(0.01)	170.74
223-340-013	1.000	170.75	(0.01)	170.74
223-340-014	1.000	170.75	(0.01)	170.74
223-340-015	1.000	170.75	(0.01)	170.74
223-340-016	1.000	170.75	(0.01)	170.74
223-340-017	1.000	170.75	(0.01)	170.74
223-340-018	1.000	170.75	(0.01)	170.74
223-340-019	1.000	170.75	(0.01)	170.74
223-340-020	1.000	170.75	(0.01)	170.74
223-340-021	1.000	170.75	(0.01)	170.74
223-340-022	1.000	170.75	(0.01)	170.74
223-340-023	1.000	170.75	(0.01)	170.74
223-340-024	1.000	170.75	(0.01)	170.74
223-340-025	1.000	170.75	(0.01)	170.74
223-340-026	1.000	170.75	(0.01)	170.74
223-340-027	1.000	170.75	(0.01)	170.74
223-340-028	1.000	170.75	(0.01)	170.74
223-340-029	1.000	170.75	(0.01)	170.74
223-340-030	1.000	170.75	(0.01)	170.74
223-340-031	1.000	170.75	(0.01)	170.74
223-340-032	1.000	170.75	(0.01)	170.74
223-340-033	1.000	170.75	(0.01)	170.74
223-340-034	1.000	170.75	(0.01)	170.74
223-340-035	1.000	170.75	(0.01)	170.74
223-340-036	1.000	170.75	(0.01)	170.74
223-340-037	1.000	170.75	(0.01)	170.74
223-340-038	1.000	170.75	(0.01)	170.74
223-340-039	1.000	170.75	(0.01)	170.74
223-340-040	1.000	170.75	(0.01)	170.74
223-340-041	1.000	170.75	(0.01)	170.74
223-340-042	1.000	170.75	(0.01)	170.74
223-340-043	1.000	170.75	(0.01)	170.74
223-340-044	1.000	170.75	(0.01)	170.74
223-340-045	1.000	170.75	(0.01)	170.74
223-340-046	1.000	170.75	(0.01)	170.74
223-340-047	1.000	170.75	(0.01)	170.74
223-340-048	1.000	170.75	(0.01)	170.74
223-340-049	1.000	170.75	(0.01)	170.74
223-340-050	1.000	170.75	(0.01)	170.74
223-340-051	1.000	170.75	(0.01)	170.74
223-340-052	1.000	170.75	(0.01)	170.74
223-340-053	1.000	170.75	(0.01)	170.74
223-340-054	1.000	170.75	(0.01)	170.74
223-340-055	1.000	170.75	(0.01)	170.74
223-340-056	1.000	170.75	(0.01)	170.74
223-340-057	1.000	170.75	(0.01)	170.74
223-340-058	1.000	170.75	(0.01)	170.74

**DUBLIN SAN RAMON SERVICES DISTRICT
DOUGHERTY VALLEY
STANDBY CHARGE DISTRICT 2001-1**

Fiscal Year 2017/18 Assessment Roll

APN	EDU	Levy	Misc. Adj.(1)	Total
223-340-059	1.000	170.75	(0.01)	170.74
223-340-060	1.000	170.75	(0.01)	170.74
223-340-061	1.000	170.75	(0.01)	170.74
223-350-001	0.400	68.30	0.00	68.30
223-350-002	0.400	68.30	0.00	68.30
223-350-003	0.400	68.30	0.00	68.30
223-350-004	0.400	68.30	0.00	68.30
223-350-005	0.400	68.30	0.00	68.30
223-350-006	0.400	68.30	0.00	68.30
223-350-007	0.400	68.30	0.00	68.30
223-350-008	0.400	68.30	0.00	68.30
223-350-009	0.400	68.30	0.00	68.30
223-350-010	0.400	68.30	0.00	68.30
223-350-011	0.400	68.30	0.00	68.30
223-350-012	0.400	68.30	0.00	68.30
223-350-013	0.400	68.30	0.00	68.30
223-350-014	0.400	68.30	0.00	68.30
223-350-015	0.400	68.30	0.00	68.30
223-350-016	0.400	68.30	0.00	68.30
223-350-017	0.400	68.30	0.00	68.30
223-350-018	0.400	68.30	0.00	68.30
223-350-019	0.400	68.30	0.00	68.30
223-350-020	0.400	68.30	0.00	68.30
223-350-021	0.400	68.30	0.00	68.30
223-350-022	0.400	68.30	0.00	68.30
223-350-023	0.400	68.30	0.00	68.30
223-350-024	0.400	68.30	0.00	68.30
223-350-025	0.400	68.30	0.00	68.30
223-350-026	0.400	68.30	0.00	68.30
223-350-027	0.400	68.30	0.00	68.30
223-350-028	0.400	68.30	0.00	68.30
223-350-029	0.400	68.30	0.00	68.30
223-360-001	0.400	68.30	0.00	68.30
223-360-002	0.400	68.30	0.00	68.30
223-360-003	0.400	68.30	0.00	68.30
223-360-004	0.400	68.30	0.00	68.30
223-360-005	0.400	68.30	0.00	68.30
223-360-006	0.400	68.30	0.00	68.30
223-360-007	0.400	68.30	0.00	68.30
223-360-008	0.400	68.30	0.00	68.30
223-360-009	0.400	68.30	0.00	68.30
223-360-010	0.400	68.30	0.00	68.30
223-360-011	0.400	68.30	0.00	68.30
223-360-012	0.400	68.30	0.00	68.30
223-360-013	0.400	68.30	0.00	68.30
223-360-014	0.400	68.30	0.00	68.30
223-360-015	0.400	68.30	0.00	68.30
223-360-016	0.400	68.30	0.00	68.30
223-360-017	0.400	68.30	0.00	68.30
223-360-018	0.400	68.30	0.00	68.30
223-360-019	0.400	68.30	0.00	68.30

**DUBLIN SAN RAMON SERVICES DISTRICT
DOUGHERTY VALLEY
STANDBY CHARGE DISTRICT 2001-1**

Fiscal Year 2017/18 Assessment Roll

APN	EDU	Levy	Misc. Adj.(1)	Total
223-360-020	0.400	68.30	0.00	68.30
223-360-021	0.400	68.30	0.00	68.30
223-360-022	0.400	68.30	0.00	68.30
223-360-023	0.400	68.30	0.00	68.30
223-360-024	0.400	68.30	0.00	68.30
223-360-025	0.400	68.30	0.00	68.30
223-360-026	0.400	68.30	0.00	68.30
223-360-027	0.400	68.30	0.00	68.30
223-360-028	0.400	68.30	0.00	68.30
223-360-029	0.400	68.30	0.00	68.30
223-360-030	0.400	68.30	0.00	68.30
223-370-001	0.400	68.30	0.00	68.30
223-370-002	0.400	68.30	0.00	68.30
223-370-003	0.400	68.30	0.00	68.30
223-370-004	0.400	68.30	0.00	68.30
223-370-005	0.400	68.30	0.00	68.30
223-370-006	0.400	68.30	0.00	68.30
223-370-007	0.400	68.30	0.00	68.30
223-370-008	0.400	68.30	0.00	68.30
223-370-009	0.400	68.30	0.00	68.30
223-370-010	0.400	68.30	0.00	68.30
223-370-011	0.400	68.30	0.00	68.30
223-370-012	0.400	68.30	0.00	68.30
223-370-013	0.400	68.30	0.00	68.30
223-370-014	0.400	68.30	0.00	68.30
223-370-015	0.400	68.30	0.00	68.30
223-370-016	0.400	68.30	0.00	68.30
223-370-017	0.400	68.30	0.00	68.30
223-370-018	0.400	68.30	0.00	68.30
223-370-019	0.400	68.30	0.00	68.30
223-370-020	0.400	68.30	0.00	68.30
223-370-021	0.400	68.30	0.00	68.30
223-370-022	0.400	68.30	0.00	68.30
223-370-023	0.400	68.30	0.00	68.30
223-370-024	0.400	68.30	0.00	68.30
223-370-025	0.400	68.30	0.00	68.30
223-370-026	0.400	68.30	0.00	68.30
223-370-027	0.400	68.30	0.00	68.30
223-370-028	0.400	68.30	0.00	68.30
223-370-029	0.400	68.30	0.00	68.30
223-370-030	0.400	68.30	0.00	68.30
223-370-031	0.400	68.30	0.00	68.30
223-370-032	0.400	68.30	0.00	68.30
223-370-033	0.400	68.30	0.00	68.30
223-370-034	0.400	68.30	0.00	68.30
223-370-035	0.400	68.30	0.00	68.30
223-370-036	0.400	68.30	0.00	68.30
223-370-037	0.400	68.30	0.00	68.30
223-370-038	0.400	68.30	0.00	68.30
223-370-039	0.400	68.30	0.00	68.30
223-370-040	0.400	68.30	0.00	68.30

**DUBLIN SAN RAMON SERVICES DISTRICT
DOUGHERTY VALLEY
STANDBY CHARGE DISTRICT 2001-1**

Fiscal Year 2017/18 Assessment Roll

APN	EDU	Levy	Misc. Adj.(1)	Total
223-370-041	0.400	68.30	0.00	68.30
223-370-042	0.400	68.30	0.00	68.30
223-370-043	0.400	68.30	0.00	68.30
223-370-044	0.400	68.30	0.00	68.30
223-370-045	0.400	68.30	0.00	68.30
223-370-046	0.400	68.30	0.00	68.30
223-370-047	0.400	68.30	0.00	68.30
223-370-048	0.400	68.30	0.00	68.30
223-370-049	0.400	68.30	0.00	68.30
223-370-050	0.400	68.30	0.00	68.30
223-370-051	0.400	68.30	0.00	68.30
223-370-052	0.400	68.30	0.00	68.30
223-370-053	0.400	68.30	0.00	68.30
223-370-054	0.400	68.30	0.00	68.30
223-370-055	0.400	68.30	0.00	68.30
223-370-056	0.400	68.30	0.00	68.30
223-370-057	0.400	68.30	0.00	68.30
223-370-058	0.400	68.30	0.00	68.30
223-370-059	0.400	68.30	0.00	68.30
223-380-001	0.400	68.30	0.00	68.30
223-380-002	0.400	68.30	0.00	68.30
223-380-003	0.400	68.30	0.00	68.30
223-380-004	0.400	68.30	0.00	68.30
223-380-005	0.400	68.30	0.00	68.30
223-380-006	0.400	68.30	0.00	68.30
223-380-007	0.400	68.30	0.00	68.30
223-380-008	0.400	68.30	0.00	68.30
223-380-009	0.400	68.30	0.00	68.30
223-380-010	0.400	68.30	0.00	68.30
223-380-011	0.400	68.30	0.00	68.30
223-380-012	0.400	68.30	0.00	68.30
223-380-013	0.400	68.30	0.00	68.30
223-380-014	0.400	68.30	0.00	68.30
223-380-015	0.400	68.30	0.00	68.30
223-380-016	0.400	68.30	0.00	68.30
223-380-017	0.400	68.30	0.00	68.30
223-380-018	0.400	68.30	0.00	68.30
223-380-019	0.400	68.30	0.00	68.30
223-380-020	0.400	68.30	0.00	68.30
223-380-021	0.400	68.30	0.00	68.30
223-380-022	0.400	68.30	0.00	68.30
223-390-001	0.400	68.30	0.00	68.30
223-390-002	0.400	68.30	0.00	68.30
223-390-003	0.400	68.30	0.00	68.30
223-390-004	0.400	68.30	0.00	68.30
223-390-005	0.400	68.30	0.00	68.30
223-390-006	0.400	68.30	0.00	68.30
223-390-007	0.400	68.30	0.00	68.30
223-390-008	0.400	68.30	0.00	68.30
223-390-009	0.400	68.30	0.00	68.30
223-390-010	0.400	68.30	0.00	68.30

**DUBLIN SAN RAMON SERVICES DISTRICT
DOUGHERTY VALLEY
STANDBY CHARGE DISTRICT 2001-1**

Fiscal Year 2017/18 Assessment Roll

APN	EDU	Levy	Misc. Adj.(1)	Total
223-390-011	0.400	68.30	0.00	68.30
223-390-012	0.400	68.30	0.00	68.30
223-390-013	0.400	68.30	0.00	68.30
223-390-014	0.400	68.30	0.00	68.30
223-390-015	0.400	68.30	0.00	68.30
223-390-016	0.400	68.30	0.00	68.30
223-390-017	0.400	68.30	0.00	68.30
223-390-018	0.400	68.30	0.00	68.30
223-390-019	0.400	68.30	0.00	68.30
223-390-020	0.400	68.30	0.00	68.30
223-400-054	20.810	3,553.31	(0.01)	3,553.30
223-410-001	1.000	170.75	(0.01)	170.74
223-410-002	1.000	170.75	(0.01)	170.74
223-410-003	1.000	170.75	(0.01)	170.74
223-410-004	1.000	170.75	(0.01)	170.74
223-410-005	1.000	170.75	(0.01)	170.74
223-410-006	1.000	170.75	(0.01)	170.74
223-410-007	1.000	170.75	(0.01)	170.74
223-410-008	1.000	170.75	(0.01)	170.74
223-410-009	1.000	170.75	(0.01)	170.74
223-410-010	1.000	170.75	(0.01)	170.74
223-410-011	1.000	170.75	(0.01)	170.74
223-410-012	1.000	170.75	(0.01)	170.74
223-410-013	1.000	170.75	(0.01)	170.74
223-410-014	1.000	170.75	(0.01)	170.74
223-410-015	1.000	170.75	(0.01)	170.74
223-410-016	1.000	170.75	(0.01)	170.74
223-410-017	1.000	170.75	(0.01)	170.74
223-410-018	1.000	170.75	(0.01)	170.74
223-410-019	1.000	170.75	(0.01)	170.74
223-410-020	1.000	170.75	(0.01)	170.74
223-410-021	1.000	170.75	(0.01)	170.74
223-410-022	1.000	170.75	(0.01)	170.74
223-410-023	1.000	170.75	(0.01)	170.74
223-410-024	1.000	170.75	(0.01)	170.74
223-410-025	1.000	170.75	(0.01)	170.74
223-410-026	1.000	170.75	(0.01)	170.74
223-410-027	1.000	170.75	(0.01)	170.74
223-410-028	1.000	170.75	(0.01)	170.74
223-410-029	1.000	170.75	(0.01)	170.74
223-410-030	1.000	170.75	(0.01)	170.74
223-410-031	1.000	170.75	(0.01)	170.74
223-410-032	1.000	170.75	(0.01)	170.74
223-410-033	1.000	170.75	(0.01)	170.74
223-410-034	1.000	170.75	(0.01)	170.74
223-410-035	1.000	170.75	(0.01)	170.74
223-410-036	1.000	170.75	(0.01)	170.74
223-410-037	1.000	170.75	(0.01)	170.74
223-410-038	1.000	170.75	(0.01)	170.74
223-410-039	1.000	170.75	(0.01)	170.74
223-410-040	1.000	170.75	(0.01)	170.74

**DUBLIN SAN RAMON SERVICES DISTRICT
DOUGHERTY VALLEY
STANDBY CHARGE DISTRICT 2001-1**

Fiscal Year 2017/18 Assessment Roll

APN	EDU	Levy	Misc. Adj.(1)	Total
223-410-041	1.000	170.75	(0.01)	170.74
223-410-042	1.000	170.75	(0.01)	170.74
223-410-043	1.000	170.75	(0.01)	170.74
223-410-044	1.000	170.75	(0.01)	170.74
223-410-045	1.000	170.75	(0.01)	170.74
223-410-046	1.000	170.75	(0.01)	170.74
223-410-047	1.000	170.75	(0.01)	170.74
223-410-048	1.000	170.75	(0.01)	170.74
223-410-049	1.000	170.75	(0.01)	170.74
223-410-050	1.000	170.75	(0.01)	170.74
223-410-051	1.000	170.75	(0.01)	170.74
223-410-052	1.000	170.75	(0.01)	170.74
223-410-053	1.000	170.75	(0.01)	170.74
223-410-054	1.000	170.75	(0.01)	170.74
223-410-055	1.000	170.75	(0.01)	170.74
223-410-056	1.000	170.75	(0.01)	170.74
223-410-057	1.000	170.75	(0.01)	170.74
223-410-058	1.000	170.75	(0.01)	170.74
223-410-059	1.000	170.75	(0.01)	170.74
223-410-060	1.000	170.75	(0.01)	170.74
223-410-061	1.000	170.75	(0.01)	170.74
223-410-062	1.000	170.75	(0.01)	170.74
223-410-063	1.000	170.75	(0.01)	170.74
223-410-064	1.000	170.75	(0.01)	170.74
223-410-065	1.000	170.75	(0.01)	170.74
223-410-066	1.000	170.75	(0.01)	170.74
223-410-067	1.000	170.75	(0.01)	170.74
223-410-068	1.000	170.75	(0.01)	170.74
223-410-069	1.000	170.75	(0.01)	170.74
223-410-070	1.000	170.75	(0.01)	170.74
223-410-071	1.000	170.75	(0.01)	170.74
223-410-072	1.000	170.75	(0.01)	170.74
223-410-073	1.000	170.75	(0.01)	170.74
223-410-074	1.000	170.75	(0.01)	170.74
223-410-075	1.000	170.75	(0.01)	170.74
223-410-076	1.000	170.75	(0.01)	170.74
223-410-077	1.000	170.75	(0.01)	170.74
223-410-078	1.000	170.75	(0.01)	170.74
223-410-079	1.000	170.75	(0.01)	170.74
223-410-080	1.000	170.75	(0.01)	170.74
223-420-001	1.000	170.75	(0.01)	170.74
223-420-002	1.000	170.75	(0.01)	170.74
223-420-003	1.000	170.75	(0.01)	170.74
223-420-004	1.000	170.75	(0.01)	170.74
223-420-005	1.000	170.75	(0.01)	170.74
223-420-006	1.000	170.75	(0.01)	170.74
223-420-007	1.000	170.75	(0.01)	170.74
223-420-008	1.000	170.75	(0.01)	170.74
223-420-009	1.000	170.75	(0.01)	170.74
223-420-010	1.000	170.75	(0.01)	170.74
223-420-011	1.000	170.75	(0.01)	170.74

**DUBLIN SAN RAMON SERVICES DISTRICT
DOUGHERTY VALLEY
STANDBY CHARGE DISTRICT 2001-1**

Fiscal Year 2017/18 Assessment Roll

APN	EDU	Levy	Misc. Adj.(1)	Total
223-420-012	1.000	170.75	(0.01)	170.74
223-420-013	1.000	170.75	(0.01)	170.74
223-420-014	1.000	170.75	(0.01)	170.74
223-420-015	1.000	170.75	(0.01)	170.74
223-420-016	1.000	170.75	(0.01)	170.74
223-420-017	1.000	170.75	(0.01)	170.74
223-420-018	1.000	170.75	(0.01)	170.74
223-420-019	1.000	170.75	(0.01)	170.74
223-420-020	1.000	170.75	(0.01)	170.74
223-420-021	1.000	170.75	(0.01)	170.74
223-420-022	1.000	170.75	(0.01)	170.74
223-420-023	1.000	170.75	(0.01)	170.74
223-430-001	1.000	170.75	(0.01)	170.74
223-430-002	1.000	170.75	(0.01)	170.74
223-430-003	1.000	170.75	(0.01)	170.74
223-430-004	1.000	170.75	(0.01)	170.74
223-430-005	1.000	170.75	(0.01)	170.74
223-430-006	1.000	170.75	(0.01)	170.74
223-430-007	1.000	170.75	(0.01)	170.74
223-430-008	1.000	170.75	(0.01)	170.74
223-430-009	1.000	170.75	(0.01)	170.74
223-430-010	1.000	170.75	(0.01)	170.74
223-430-011	1.000	170.75	(0.01)	170.74
223-430-012	1.000	170.75	(0.01)	170.74
223-430-013	1.000	170.75	(0.01)	170.74
223-430-014	1.000	170.75	(0.01)	170.74
223-430-015	1.000	170.75	(0.01)	170.74
223-430-016	1.000	170.75	(0.01)	170.74
223-430-017	1.000	170.75	(0.01)	170.74
223-430-018	1.000	170.75	(0.01)	170.74
223-430-019	1.000	170.75	(0.01)	170.74
223-430-020	1.000	170.75	(0.01)	170.74
223-430-021	1.000	170.75	(0.01)	170.74
223-430-022	1.000	170.75	(0.01)	170.74
223-430-023	1.000	170.75	(0.01)	170.74
223-430-024	1.000	170.75	(0.01)	170.74
223-430-025	1.000	170.75	(0.01)	170.74
223-430-026	1.000	170.75	(0.01)	170.74
223-430-027	1.000	170.75	(0.01)	170.74
223-430-028	1.000	170.75	(0.01)	170.74
223-430-029	1.000	170.75	(0.01)	170.74
223-430-030	1.000	170.75	(0.01)	170.74
223-430-031	1.000	170.75	(0.01)	170.74
223-430-032	1.000	170.75	(0.01)	170.74
223-430-033	1.000	170.75	(0.01)	170.74
223-430-034	1.000	170.75	(0.01)	170.74
223-430-035	1.000	170.75	(0.01)	170.74
223-430-036	1.000	170.75	(0.01)	170.74
223-430-037	1.000	170.75	(0.01)	170.74
223-430-038	1.000	170.75	(0.01)	170.74
223-430-039	1.000	170.75	(0.01)	170.74

**DUBLIN SAN RAMON SERVICES DISTRICT
DOUGHERTY VALLEY
STANDBY CHARGE DISTRICT 2001-1**

Fiscal Year 2017/18 Assessment Roll

APN	EDU	Levy	Misc. Adj.(1)	Total
223-430-040	1.000	170.75	(0.01)	170.74
223-430-041	1.000	170.75	(0.01)	170.74
223-430-042	1.000	170.75	(0.01)	170.74
223-430-043	1.000	170.75	(0.01)	170.74
223-430-044	1.000	170.75	(0.01)	170.74
223-430-045	1.000	170.75	(0.01)	170.74
223-430-046	1.000	170.75	(0.01)	170.74
223-430-047	1.000	170.75	(0.01)	170.74
223-430-048	1.000	170.75	(0.01)	170.74
223-430-049	1.000	170.75	(0.01)	170.74
223-430-050	1.000	170.75	(0.01)	170.74
223-430-051	1.000	170.75	(0.01)	170.74
223-430-052	1.000	170.75	(0.01)	170.74
223-430-053	1.000	170.75	(0.01)	170.74
223-430-054	1.000	170.75	(0.01)	170.74
223-430-055	1.000	170.75	(0.01)	170.74
223-430-056	1.000	170.75	(0.01)	170.74
223-430-057	1.000	170.75	(0.01)	170.74
223-430-058	1.000	170.75	(0.01)	170.74
223-430-059	1.000	170.75	(0.01)	170.74
223-430-060	1.000	170.75	(0.01)	170.74
223-430-061	1.000	170.75	(0.01)	170.74
223-430-062	1.000	170.75	(0.01)	170.74
223-430-063	1.000	170.75	(0.01)	170.74
223-430-064	1.000	170.75	(0.01)	170.74
223-430-065	1.000	170.75	(0.01)	170.74
223-430-066	1.000	170.75	(0.01)	170.74
223-430-067	1.000	170.75	(0.01)	170.74
223-430-068	1.000	170.75	(0.01)	170.74
223-430-069	1.000	170.75	(0.01)	170.74
223-430-070	1.000	170.75	(0.01)	170.74
223-430-071	1.000	170.75	(0.01)	170.74
223-430-072	1.000	170.75	(0.01)	170.74
223-430-073	1.000	170.75	(0.01)	170.74
223-430-074	1.000	170.75	(0.01)	170.74
223-430-075	1.000	170.75	(0.01)	170.74
223-430-076	1.000	170.75	(0.01)	170.74
223-430-077	1.000	170.75	(0.01)	170.74
223-430-078	1.000	170.75	(0.01)	170.74
223-430-079	1.000	170.75	(0.01)	170.74
223-430-080	1.000	170.75	(0.01)	170.74
223-430-081	1.000	170.75	(0.01)	170.74
223-430-082	1.000	170.75	(0.01)	170.74
223-430-083	1.000	170.75	(0.01)	170.74
223-430-084	1.000	170.75	(0.01)	170.74
223-430-085	1.000	170.75	(0.01)	170.74
223-430-086	1.000	170.75	(0.01)	170.74
223-430-087	1.000	170.75	(0.01)	170.74
223-430-088	1.000	170.75	(0.01)	170.74
223-430-089	1.000	170.75	(0.01)	170.74
223-430-090	1.000	170.75	(0.01)	170.74

**DUBLIN SAN RAMON SERVICES DISTRICT
DOUGHERTY VALLEY
STANDBY CHARGE DISTRICT 2001-1**

Fiscal Year 2017/18 Assessment Roll

APN	EDU	Levy	Misc. Adj.(1)	Total
223-430-091	1.000	170.75	(0.01)	170.74
223-430-092	1.000	170.75	(0.01)	170.74
223-430-093	1.000	170.75	(0.01)	170.74
223-430-094	1.000	170.75	(0.01)	170.74
223-430-095	1.000	170.75	(0.01)	170.74
223-430-096	1.000	170.75	(0.01)	170.74
223-430-097	1.000	170.75	(0.01)	170.74
223-440-001	1.000	170.75	(0.01)	170.74
223-440-002	1.000	170.75	(0.01)	170.74
223-440-003	1.000	170.75	(0.01)	170.74
223-440-004	1.000	170.75	(0.01)	170.74
223-440-005	1.000	170.75	(0.01)	170.74
223-440-006	1.000	170.75	(0.01)	170.74
223-440-007	1.000	170.75	(0.01)	170.74
223-440-008	1.000	170.75	(0.01)	170.74
223-440-009	1.000	170.75	(0.01)	170.74
223-440-010	1.000	170.75	(0.01)	170.74
223-440-011	1.000	170.75	(0.01)	170.74
223-440-012	1.000	170.75	(0.01)	170.74
223-440-013	1.000	170.75	(0.01)	170.74
223-440-014	1.000	170.75	(0.01)	170.74
223-440-015	1.000	170.75	(0.01)	170.74
223-440-016	1.000	170.75	(0.01)	170.74
223-440-017	1.000	170.75	(0.01)	170.74
223-440-018	1.000	170.75	(0.01)	170.74
223-440-019	1.000	170.75	(0.01)	170.74
223-440-020	1.000	170.75	(0.01)	170.74
223-440-021	1.000	170.75	(0.01)	170.74
223-440-022	1.000	170.75	(0.01)	170.74
223-440-023	1.000	170.75	(0.01)	170.74
223-440-024	1.000	170.75	(0.01)	170.74
223-440-025	1.000	170.75	(0.01)	170.74
223-440-026	1.000	170.75	(0.01)	170.74
223-440-027	1.000	170.75	(0.01)	170.74
223-440-028	1.000	170.75	(0.01)	170.74
223-440-029	1.000	170.75	(0.01)	170.74
223-440-030	1.000	170.75	(0.01)	170.74
223-440-031	1.000	170.75	(0.01)	170.74
223-440-032	1.000	170.75	(0.01)	170.74
223-440-033	1.000	170.75	(0.01)	170.74
223-440-034	1.000	170.75	(0.01)	170.74
223-440-035	1.000	170.75	(0.01)	170.74
223-440-036	1.000	170.75	(0.01)	170.74
223-440-037	1.000	170.75	(0.01)	170.74
223-440-038	1.000	170.75	(0.01)	170.74
223-440-039	1.000	170.75	(0.01)	170.74
223-440-040	1.000	170.75	(0.01)	170.74
223-440-041	1.000	170.75	(0.01)	170.74
223-440-042	1.000	170.75	(0.01)	170.74
223-440-043	1.000	170.75	(0.01)	170.74
223-440-044	1.000	170.75	(0.01)	170.74

**DUBLIN SAN RAMON SERVICES DISTRICT
DOUGHERTY VALLEY
STANDBY CHARGE DISTRICT 2001-1**

Fiscal Year 2017/18 Assessment Roll

APN	EDU	Levy	Misc. Adj.(1)	Total
223-440-045	1.000	170.75	(0.01)	170.74
223-440-046	1.000	170.75	(0.01)	170.74
223-440-047	1.000	170.75	(0.01)	170.74
223-440-048	1.000	170.75	(0.01)	170.74
223-450-001	1.000	170.75	(0.01)	170.74
223-450-002	1.000	170.75	(0.01)	170.74
223-450-003	1.000	170.75	(0.01)	170.74
223-450-004	1.000	170.75	(0.01)	170.74
223-450-005	1.000	170.75	(0.01)	170.74
223-450-006	1.000	170.75	(0.01)	170.74
223-450-007	1.000	170.75	(0.01)	170.74
223-450-008	1.000	170.75	(0.01)	170.74
223-450-009	1.000	170.75	(0.01)	170.74
223-450-010	1.000	170.75	(0.01)	170.74
223-450-011	1.000	170.75	(0.01)	170.74
223-450-012	1.000	170.75	(0.01)	170.74
223-450-013	1.000	170.75	(0.01)	170.74
223-450-014	1.000	170.75	(0.01)	170.74
223-450-015	1.000	170.75	(0.01)	170.74
223-450-016	1.000	170.75	(0.01)	170.74
223-450-017	1.000	170.75	(0.01)	170.74
223-450-018	1.000	170.75	(0.01)	170.74
223-450-019	1.000	170.75	(0.01)	170.74
223-450-020	1.000	170.75	(0.01)	170.74
223-450-021	1.000	170.75	(0.01)	170.74
223-450-022	1.000	170.75	(0.01)	170.74
223-450-023	1.000	170.75	(0.01)	170.74
223-450-024	1.000	170.75	(0.01)	170.74
223-450-025	1.000	170.75	(0.01)	170.74
223-450-026	1.000	170.75	(0.01)	170.74
223-450-027	1.000	170.75	(0.01)	170.74
223-450-028	1.000	170.75	(0.01)	170.74
223-450-029	1.000	170.75	(0.01)	170.74
223-450-030	1.000	170.75	(0.01)	170.74
223-460-001	1.000	170.75	(0.01)	170.74
223-460-002	1.000	170.75	(0.01)	170.74
223-460-003	1.000	170.75	(0.01)	170.74
223-460-004	1.000	170.75	(0.01)	170.74
223-460-005	1.000	170.75	(0.01)	170.74
223-460-006	1.000	170.75	(0.01)	170.74
223-460-007	1.000	170.75	(0.01)	170.74
223-460-008	1.000	170.75	(0.01)	170.74
223-460-009	1.000	170.75	(0.01)	170.74
223-460-010	1.000	170.75	(0.01)	170.74
223-460-011	1.000	170.75	(0.01)	170.74
223-460-012	1.000	170.75	(0.01)	170.74
223-460-013	1.000	170.75	(0.01)	170.74
223-460-014	1.000	170.75	(0.01)	170.74
223-460-015	1.000	170.75	(0.01)	170.74
223-460-016	1.000	170.75	(0.01)	170.74
223-460-017	1.000	170.75	(0.01)	170.74

**DUBLIN SAN RAMON SERVICES DISTRICT
DOUGHERTY VALLEY
STANDBY CHARGE DISTRICT 2001-1**

Fiscal Year 2017/18 Assessment Roll

APN	EDU	Levy	Misc. Adj.(1)	Total
223-460-018	1.000	170.75	(0.01)	170.74
223-460-019	1.000	170.75	(0.01)	170.74
223-460-020	1.000	170.75	(0.01)	170.74
223-460-021	1.000	170.75	(0.01)	170.74
223-460-022	1.000	170.75	(0.01)	170.74
223-460-023	1.000	170.75	(0.01)	170.74
223-460-024	1.000	170.75	(0.01)	170.74
223-460-025	1.000	170.75	(0.01)	170.74
223-460-026	1.000	170.75	(0.01)	170.74
223-460-027	1.000	170.75	(0.01)	170.74
223-460-028	1.000	170.75	(0.01)	170.74
223-460-029	1.000	170.75	(0.01)	170.74
223-460-030	1.000	170.75	(0.01)	170.74
223-460-031	1.000	170.75	(0.01)	170.74
223-460-032	1.000	170.75	(0.01)	170.74
223-460-033	1.000	170.75	(0.01)	170.74
223-460-034	1.000	170.75	(0.01)	170.74
223-460-035	1.000	170.75	(0.01)	170.74
223-460-036	1.000	170.75	(0.01)	170.74
223-460-037	1.000	170.75	(0.01)	170.74
223-460-038	1.000	170.75	(0.01)	170.74
223-460-039	1.000	170.75	(0.01)	170.74
223-460-040	1.000	170.75	(0.01)	170.74
223-460-041	1.000	170.75	(0.01)	170.74
223-460-042	1.000	170.75	(0.01)	170.74
223-460-043	1.000	170.75	(0.01)	170.74
223-460-044	1.000	170.75	(0.01)	170.74
223-460-045	1.000	170.75	(0.01)	170.74
223-460-046	1.000	170.75	(0.01)	170.74
223-460-047	1.000	170.75	(0.01)	170.74
223-460-048	1.000	170.75	(0.01)	170.74
223-460-049	1.000	170.75	(0.01)	170.74
223-460-050	1.000	170.75	(0.01)	170.74
223-460-051	1.000	170.75	(0.01)	170.74
223-460-052	1.000	170.75	(0.01)	170.74
223-460-053	1.000	170.75	(0.01)	170.74
223-460-054	1.000	170.75	(0.01)	170.74
223-460-055	1.000	170.75	(0.01)	170.74
223-460-056	1.000	170.75	(0.01)	170.74
223-460-057	1.000	170.75	(0.01)	170.74
223-460-058	1.000	170.75	(0.01)	170.74
223-460-059	1.000	170.75	(0.01)	170.74
223-460-060	1.000	170.75	(0.01)	170.74
223-460-061	1.000	170.75	(0.01)	170.74
223-460-062	1.000	170.75	(0.01)	170.74
223-460-063	1.000	170.75	(0.01)	170.74
223-460-064	1.000	170.75	(0.01)	170.74
223-460-065	1.000	170.75	(0.01)	170.74
223-460-066	1.000	170.75	(0.01)	170.74
223-460-067	1.000	170.75	(0.01)	170.74
223-460-068	1.000	170.75	(0.01)	170.74

**DUBLIN SAN RAMON SERVICES DISTRICT
DOUGHERTY VALLEY
STANDBY CHARGE DISTRICT 2001-1**

Fiscal Year 2017/18 Assessment Roll

APN	EDU	Levy	Misc. Adj.(1)	Total
223-460-069	1.000	170.75	(0.01)	170.74
223-460-070	1.000	170.75	(0.01)	170.74
223-460-071	1.000	170.75	(0.01)	170.74
223-460-072	1.000	170.75	(0.01)	170.74
223-460-073	1.000	170.75	(0.01)	170.74
223-460-074	1.000	170.75	(0.01)	170.74
223-460-075	1.000	170.75	(0.01)	170.74
223-460-076	1.000	170.75	(0.01)	170.74
223-460-077	1.000	170.75	(0.01)	170.74
223-460-078	1.000	170.75	(0.01)	170.74
223-460-079	1.000	170.75	(0.01)	170.74
223-470-001	1.000	170.75	(0.01)	170.74
223-470-002	1.000	170.75	(0.01)	170.74
223-470-003	1.000	170.75	(0.01)	170.74
223-470-004	1.000	170.75	(0.01)	170.74
223-470-005	1.000	170.75	(0.01)	170.74
223-470-006	1.000	170.75	(0.01)	170.74
223-470-007	1.000	170.75	(0.01)	170.74
223-470-008	1.000	170.75	(0.01)	170.74
223-470-009	1.000	170.75	(0.01)	170.74
223-470-010	1.000	170.75	(0.01)	170.74
223-470-011	1.000	170.75	(0.01)	170.74
223-470-012	1.000	170.75	(0.01)	170.74
223-470-013	1.000	170.75	(0.01)	170.74
223-470-014	1.000	170.75	(0.01)	170.74
223-470-015	1.000	170.75	(0.01)	170.74
223-470-016	1.000	170.75	(0.01)	170.74
223-470-017	1.000	170.75	(0.01)	170.74
223-470-018	1.000	170.75	(0.01)	170.74
223-470-019	1.000	170.75	(0.01)	170.74
223-470-020	1.000	170.75	(0.01)	170.74
223-470-021	1.000	170.75	(0.01)	170.74
223-470-022	1.000	170.75	(0.01)	170.74
223-470-023	1.000	170.75	(0.01)	170.74
223-470-024	1.000	170.75	(0.01)	170.74
223-470-025	1.000	170.75	(0.01)	170.74
223-470-026	1.000	170.75	(0.01)	170.74
223-470-027	1.000	170.75	(0.01)	170.74
223-470-028	1.000	170.75	(0.01)	170.74
223-470-029	1.000	170.75	(0.01)	170.74
223-470-030	1.000	170.75	(0.01)	170.74
223-470-031	1.000	170.75	(0.01)	170.74
223-470-032	1.000	170.75	(0.01)	170.74
223-470-033	1.000	170.75	(0.01)	170.74
223-470-034	1.000	170.75	(0.01)	170.74
223-480-001	1.000	170.75	(0.01)	170.74
223-480-002	1.000	170.75	(0.01)	170.74
223-480-003	1.000	170.75	(0.01)	170.74
223-480-004	1.000	170.75	(0.01)	170.74
223-480-005	1.000	170.75	(0.01)	170.74
223-480-006	1.000	170.75	(0.01)	170.74

**DUBLIN SAN RAMON SERVICES DISTRICT
DOUGHERTY VALLEY
STANDBY CHARGE DISTRICT 2001-1**

Fiscal Year 2017/18 Assessment Roll

APN	EDU	Levy	Misc. Adj.(1)	Total
223-480-007	1.000	170.75	(0.01)	170.74
223-480-008	1.000	170.75	(0.01)	170.74
223-480-009	1.000	170.75	(0.01)	170.74
223-480-010	1.000	170.75	(0.01)	170.74
223-480-011	1.000	170.75	(0.01)	170.74
223-480-012	1.000	170.75	(0.01)	170.74
223-480-013	1.000	170.75	(0.01)	170.74
223-480-014	1.000	170.75	(0.01)	170.74
223-480-015	1.000	170.75	(0.01)	170.74
223-480-016	1.000	170.75	(0.01)	170.74
223-480-017	1.000	170.75	(0.01)	170.74
223-480-018	1.000	170.75	(0.01)	170.74
223-480-019	1.000	170.75	(0.01)	170.74
223-480-020	1.000	170.75	(0.01)	170.74
223-480-021	1.000	170.75	(0.01)	170.74
223-480-022	1.000	170.75	(0.01)	170.74
223-480-023	1.000	170.75	(0.01)	170.74
223-480-024	1.000	170.75	(0.01)	170.74
223-480-025	1.000	170.75	(0.01)	170.74
223-480-026	1.000	170.75	(0.01)	170.74
223-480-027	1.000	170.75	(0.01)	170.74
223-480-028	1.000	170.75	(0.01)	170.74
223-480-029	1.000	170.75	(0.01)	170.74
223-480-030	1.000	170.75	(0.01)	170.74
223-480-031	1.000	170.75	(0.01)	170.74
223-480-032	1.000	170.75	(0.01)	170.74
223-480-033	1.000	170.75	(0.01)	170.74
223-480-034	1.000	170.75	(0.01)	170.74
223-480-035	1.000	170.75	(0.01)	170.74
223-480-036	1.000	170.75	(0.01)	170.74
223-480-037	1.000	170.75	(0.01)	170.74
223-480-038	1.000	170.75	(0.01)	170.74
223-480-039	1.000	170.75	(0.01)	170.74
223-480-040	1.000	170.75	(0.01)	170.74
223-480-041	1.000	170.75	(0.01)	170.74
223-490-001	1.000	170.75	(0.01)	170.74
223-490-002	1.000	170.75	(0.01)	170.74
223-490-003	1.000	170.75	(0.01)	170.74
223-490-004	1.000	170.75	(0.01)	170.74
223-490-005	1.000	170.75	(0.01)	170.74
223-490-006	1.000	170.75	(0.01)	170.74
223-490-007	1.000	170.75	(0.01)	170.74
223-490-008	1.000	170.75	(0.01)	170.74
223-490-009	1.000	170.75	(0.01)	170.74
223-490-010	1.000	170.75	(0.01)	170.74
223-490-011	1.000	170.75	(0.01)	170.74
223-490-012	1.000	170.75	(0.01)	170.74
223-490-013	1.000	170.75	(0.01)	170.74
223-490-014	1.000	170.75	(0.01)	170.74
223-490-015	1.000	170.75	(0.01)	170.74
223-490-016	1.000	170.75	(0.01)	170.74

**DUBLIN SAN RAMON SERVICES DISTRICT
DOUGHERTY VALLEY
STANDBY CHARGE DISTRICT 2001-1**

Fiscal Year 2017/18 Assessment Roll

APN	EDU	Levy	Misc. Adj.(1)	Total
223-490-017	1.000	170.75	(0.01)	170.74
223-490-018	1.000	170.75	(0.01)	170.74
223-490-019	1.000	170.75	(0.01)	170.74
223-490-020	1.000	170.75	(0.01)	170.74
223-490-021	1.000	170.75	(0.01)	170.74
223-490-022	1.000	170.75	(0.01)	170.74
223-490-023	1.000	170.75	(0.01)	170.74
223-490-024	1.000	170.75	(0.01)	170.74
223-490-025	1.000	170.75	(0.01)	170.74
223-490-026	1.000	170.75	(0.01)	170.74
223-490-027	1.000	170.75	(0.01)	170.74
223-490-028	1.000	170.75	(0.01)	170.74
223-490-029	1.000	170.75	(0.01)	170.74
223-490-030	1.000	170.75	(0.01)	170.74
223-490-031	1.000	170.75	(0.01)	170.74
223-490-032	1.000	170.75	(0.01)	170.74
223-490-033	1.000	170.75	(0.01)	170.74
223-490-034	1.000	170.75	(0.01)	170.74
223-490-035	1.000	170.75	(0.01)	170.74
223-490-036	1.000	170.75	(0.01)	170.74
223-490-037	1.000	170.75	(0.01)	170.74
223-490-038	1.000	170.75	(0.01)	170.74
223-490-039	1.000	170.75	(0.01)	170.74
223-490-040	1.000	170.75	(0.01)	170.74
223-490-041	1.000	170.75	(0.01)	170.74
223-490-042	1.000	170.75	(0.01)	170.74
223-490-043	1.000	170.75	(0.01)	170.74
223-490-044	1.000	170.75	(0.01)	170.74
223-490-045	1.000	170.75	(0.01)	170.74
223-490-046	1.000	170.75	(0.01)	170.74
223-490-047	1.000	170.75	(0.01)	170.74
223-490-048	1.000	170.75	(0.01)	170.74
223-490-049	1.000	170.75	(0.01)	170.74
223-490-050	1.000	170.75	(0.01)	170.74
223-490-051	1.000	170.75	(0.01)	170.74
223-490-052	1.000	170.75	(0.01)	170.74
223-490-053	1.000	170.75	(0.01)	170.74
223-490-054	1.000	170.75	(0.01)	170.74
223-490-055	1.000	170.75	(0.01)	170.74
223-490-056	1.000	170.75	(0.01)	170.74
223-490-057	1.000	170.75	(0.01)	170.74
223-490-058	1.000	170.75	(0.01)	170.74
223-490-059	1.000	170.75	(0.01)	170.74
223-490-060	1.000	170.75	(0.01)	170.74
223-490-061	1.000	170.75	(0.01)	170.74
223-490-062	1.000	170.75	(0.01)	170.74
223-490-063	1.000	170.75	(0.01)	170.74
223-490-064	1.000	170.75	(0.01)	170.74
223-490-065	1.000	170.75	(0.01)	170.74
223-490-066	1.000	170.75	(0.01)	170.74
223-490-067	1.000	170.75	(0.01)	170.74

**DUBLIN SAN RAMON SERVICES DISTRICT
DOUGHERTY VALLEY
STANDBY CHARGE DISTRICT 2001-1**

Fiscal Year 2017/18 Assessment Roll

APN	EDU	Levy	Misc. Adj.(1)	Total
223-490-068	1.000	170.75	(0.01)	170.74
223-490-069	1.000	170.75	(0.01)	170.74
223-490-070	1.000	170.75	(0.01)	170.74
223-490-071	1.000	170.75	(0.01)	170.74
223-490-072	1.000	170.75	(0.01)	170.74
223-490-073	1.000	170.75	(0.01)	170.74
223-490-074	1.000	170.75	(0.01)	170.74
223-490-075	1.000	170.75	(0.01)	170.74
223-490-076	1.000	170.75	(0.01)	170.74
223-490-077	1.000	170.75	(0.01)	170.74
223-490-078	1.000	170.75	(0.01)	170.74
223-490-079	1.000	170.75	(0.01)	170.74
223-490-080	1.000	170.75	(0.01)	170.74
223-490-081	1.000	170.75	(0.01)	170.74
223-490-082	1.000	170.75	(0.01)	170.74
223-490-083	1.000	170.75	(0.01)	170.74
223-490-084	1.000	170.75	(0.01)	170.74
223-490-085	1.000	170.75	(0.01)	170.74
223-490-086	1.000	170.75	(0.01)	170.74
223-490-087	1.000	170.75	(0.01)	170.74
223-490-088	1.000	170.75	(0.01)	170.74
223-490-089	1.000	170.75	(0.01)	170.74
223-490-090	1.000	170.75	(0.01)	170.74
223-490-091	1.000	170.75	(0.01)	170.74
223-490-092	1.000	170.75	(0.01)	170.74
223-490-093	1.000	170.75	(0.01)	170.74
223-490-094	1.000	170.75	(0.01)	170.74
223-500-001	1.000	170.75	(0.01)	170.74
223-500-002	1.000	170.75	(0.01)	170.74
223-500-003	1.000	170.75	(0.01)	170.74
223-500-004	1.000	170.75	(0.01)	170.74
223-500-005	1.000	170.75	(0.01)	170.74
223-500-006	1.000	170.75	(0.01)	170.74
223-500-007	1.000	170.75	(0.01)	170.74
223-500-008	1.000	170.75	(0.01)	170.74
223-500-009	1.000	170.75	(0.01)	170.74
223-500-010	1.000	170.75	(0.01)	170.74
223-500-011	1.000	170.75	(0.01)	170.74
223-500-012	1.000	170.75	(0.01)	170.74
223-500-013	1.000	170.75	(0.01)	170.74
223-500-014	1.000	170.75	(0.01)	170.74
223-500-015	1.000	170.75	(0.01)	170.74
223-500-016	1.000	170.75	(0.01)	170.74
223-500-017	1.000	170.75	(0.01)	170.74
223-500-018	1.000	170.75	(0.01)	170.74
223-500-019	1.000	170.75	(0.01)	170.74
223-500-020	1.000	170.75	(0.01)	170.74
223-500-021	1.000	170.75	(0.01)	170.74
223-500-022	1.000	170.75	(0.01)	170.74
223-500-023	1.000	170.75	(0.01)	170.74
223-500-024	1.000	170.75	(0.01)	170.74

**DUBLIN SAN RAMON SERVICES DISTRICT
DOUGHERTY VALLEY
STANDBY CHARGE DISTRICT 2001-1**

Fiscal Year 2017/18 Assessment Roll

APN	EDU	Levy	Misc. Adj.(1)	Total
223-500-025	1.000	170.75	(0.01)	170.74
223-500-026	1.000	170.75	(0.01)	170.74
223-500-027	1.000	170.75	(0.01)	170.74
223-500-028	1.000	170.75	(0.01)	170.74
223-500-029	1.000	170.75	(0.01)	170.74
223-500-030	1.000	170.75	(0.01)	170.74
223-500-031	1.000	170.75	(0.01)	170.74
223-500-032	1.000	170.75	(0.01)	170.74
223-500-033	1.000	170.75	(0.01)	170.74
223-500-034	1.000	170.75	(0.01)	170.74
223-500-035	1.000	170.75	(0.01)	170.74
223-500-036	1.000	170.75	(0.01)	170.74
223-500-037	1.000	170.75	(0.01)	170.74
223-500-038	1.000	170.75	(0.01)	170.74
223-500-039	1.000	170.75	(0.01)	170.74
223-500-040	1.000	170.75	(0.01)	170.74
223-500-041	1.000	170.75	(0.01)	170.74
223-500-042	1.000	170.75	(0.01)	170.74
223-500-043	1.000	170.75	(0.01)	170.74
223-500-044	1.000	170.75	(0.01)	170.74
223-500-045	1.000	170.75	(0.01)	170.74
223-500-046	1.000	170.75	(0.01)	170.74
223-500-047	1.000	170.75	(0.01)	170.74
223-500-048	1.000	170.75	(0.01)	170.74
223-500-049	1.000	170.75	(0.01)	170.74
223-500-050	1.000	170.75	(0.01)	170.74
223-500-051	1.000	170.75	(0.01)	170.74
223-500-052	1.000	170.75	(0.01)	170.74
223-500-053	1.000	170.75	(0.01)	170.74
223-500-054	1.000	170.75	(0.01)	170.74
223-500-055	1.000	170.75	(0.01)	170.74
223-500-056	1.000	170.75	(0.01)	170.74
223-500-057	1.000	170.75	(0.01)	170.74
223-500-058	1.000	170.75	(0.01)	170.74
223-500-059	1.000	170.75	(0.01)	170.74
223-500-060	1.000	170.75	(0.01)	170.74
223-500-061	1.000	170.75	(0.01)	170.74
223-500-062	1.000	170.75	(0.01)	170.74
223-500-063	1.000	170.75	(0.01)	170.74
223-500-064	1.000	170.75	(0.01)	170.74
223-500-065	1.000	170.75	(0.01)	170.74
223-500-066	1.000	170.75	(0.01)	170.74
223-500-067	1.000	170.75	(0.01)	170.74
223-500-068	1.000	170.75	(0.01)	170.74
223-500-069	1.000	170.75	(0.01)	170.74
223-500-070	1.000	170.75	(0.01)	170.74
223-500-071	1.000	170.75	(0.01)	170.74
223-500-072	1.000	170.75	(0.01)	170.74
223-500-073	1.000	170.75	(0.01)	170.74
223-500-074	1.000	170.75	(0.01)	170.74
223-500-075	1.000	170.75	(0.01)	170.74

**DUBLIN SAN RAMON SERVICES DISTRICT
DOUGHERTY VALLEY
STANDBY CHARGE DISTRICT 2001-1**

Fiscal Year 2017/18 Assessment Roll

APN	EDU	Levy	Misc. Adj.(1)	Total
223-500-076	1.000	170.75	(0.01)	170.74
223-500-077	1.000	170.75	(0.01)	170.74
223-500-078	1.000	170.75	(0.01)	170.74
223-500-079	1.000	170.75	(0.01)	170.74
223-500-080	1.000	170.75	(0.01)	170.74
223-500-081	1.000	170.75	(0.01)	170.74
223-500-082	1.000	170.75	(0.01)	170.74
223-500-083	1.000	170.75	(0.01)	170.74
223-500-084	1.000	170.75	(0.01)	170.74
223-500-085	1.000	170.75	(0.01)	170.74
223-500-086	1.000	170.75	(0.01)	170.74
223-500-087	1.000	170.75	(0.01)	170.74
223-500-088	1.000	170.75	(0.01)	170.74
223-500-089	1.000	170.75	(0.01)	170.74
223-500-090	1.000	170.75	(0.01)	170.74
223-500-091	1.000	170.75	(0.01)	170.74
223-520-001	1.000	170.75	(0.01)	170.74
223-520-002	1.000	170.75	(0.01)	170.74
223-520-003	1.000	170.75	(0.01)	170.74
223-520-004	1.000	170.75	(0.01)	170.74
223-520-005	1.000	170.75	(0.01)	170.74
223-520-006	1.000	170.75	(0.01)	170.74
223-520-007	1.000	170.75	(0.01)	170.74
223-520-008	1.000	170.75	(0.01)	170.74
223-520-009	1.000	170.75	(0.01)	170.74
223-520-010	1.000	170.75	(0.01)	170.74
223-520-011	1.000	170.75	(0.01)	170.74
223-520-012	1.000	170.75	(0.01)	170.74
223-520-013	1.000	170.75	(0.01)	170.74
223-520-014	1.000	170.75	(0.01)	170.74
223-520-015	1.000	170.75	(0.01)	170.74
223-520-016	1.000	170.75	(0.01)	170.74
223-520-017	1.000	170.75	(0.01)	170.74
223-520-018	1.000	170.75	(0.01)	170.74
223-520-019	1.000	170.75	(0.01)	170.74
223-520-020	1.000	170.75	(0.01)	170.74
223-520-021	1.000	170.75	(0.01)	170.74
223-520-022	1.000	170.75	(0.01)	170.74
223-520-023	1.000	170.75	(0.01)	170.74
223-520-024	1.000	170.75	(0.01)	170.74
223-520-025	1.000	170.75	(0.01)	170.74
223-520-026	1.000	170.75	(0.01)	170.74
223-520-027	1.000	170.75	(0.01)	170.74
223-520-028	1.000	170.75	(0.01)	170.74
223-520-029	1.000	170.75	(0.01)	170.74
223-520-030	1.000	170.75	(0.01)	170.74
223-520-031	1.000	170.75	(0.01)	170.74
223-520-032	1.000	170.75	(0.01)	170.74
223-520-033	1.000	170.75	(0.01)	170.74
223-520-034	1.000	170.75	(0.01)	170.74
223-520-035	1.000	170.75	(0.01)	170.74

**DUBLIN SAN RAMON SERVICES DISTRICT
DOUGHERTY VALLEY
STANDBY CHARGE DISTRICT 2001-1**

Fiscal Year 2017/18 Assessment Roll

APN	EDU	Levy	Misc. Adj.(1)	Total
223-520-036	1.000	170.75	(0.01)	170.74
223-520-037	1.000	170.75	(0.01)	170.74
223-520-038	1.000	170.75	(0.01)	170.74
223-520-039	1.000	170.75	(0.01)	170.74
223-520-040	1.000	170.75	(0.01)	170.74
223-520-041	1.000	170.75	(0.01)	170.74
223-520-042	1.000	170.75	(0.01)	170.74
223-520-043	1.000	170.75	(0.01)	170.74
223-520-044	1.000	170.75	(0.01)	170.74
223-520-045	1.000	170.75	(0.01)	170.74
223-520-046	1.000	170.75	(0.01)	170.74
223-520-047	1.000	170.75	(0.01)	170.74
223-520-048	1.000	170.75	(0.01)	170.74
223-520-049	1.000	170.75	(0.01)	170.74
223-520-050	1.000	170.75	(0.01)	170.74
223-520-051	1.000	170.75	(0.01)	170.74
223-520-052	1.000	170.75	(0.01)	170.74
223-520-053	1.000	170.75	(0.01)	170.74
223-520-054	1.000	170.75	(0.01)	170.74
223-520-055	1.000	170.75	(0.01)	170.74
223-520-056	1.000	170.75	(0.01)	170.74
223-520-057	1.000	170.75	(0.01)	170.74
223-520-058	1.000	170.75	(0.01)	170.74
223-520-059	1.000	170.75	(0.01)	170.74
223-520-060	1.000	170.75	(0.01)	170.74
223-520-061	1.000	170.75	(0.01)	170.74
223-520-062	1.000	170.75	(0.01)	170.74
223-520-063	1.000	170.75	(0.01)	170.74
223-520-064	1.000	170.75	(0.01)	170.74
223-520-065	1.000	170.75	(0.01)	170.74
223-520-066	1.000	170.75	(0.01)	170.74
223-520-067	1.000	170.75	(0.01)	170.74
223-520-068	1.000	170.75	(0.01)	170.74
223-520-069	1.000	170.75	(0.01)	170.74
223-520-070	1.000	170.75	(0.01)	170.74
223-520-071	1.000	170.75	(0.01)	170.74
223-520-072	1.000	170.75	(0.01)	170.74
223-520-073	1.000	170.75	(0.01)	170.74
223-520-074	1.000	170.75	(0.01)	170.74
223-520-075	1.000	170.75	(0.01)	170.74
223-520-076	1.000	170.75	(0.01)	170.74
223-520-077	1.000	170.75	(0.01)	170.74
223-520-078	1.000	170.75	(0.01)	170.74
223-520-079	1.000	170.75	(0.01)	170.74
223-520-080	1.000	170.75	(0.01)	170.74
223-520-081	1.000	170.75	(0.01)	170.74
223-520-082	1.000	170.75	(0.01)	170.74
223-520-083	1.000	170.75	(0.01)	170.74
223-530-001	1.000	170.75	(0.01)	170.74
223-530-002	1.000	170.75	(0.01)	170.74
223-530-003	1.000	170.75	(0.01)	170.74

**DUBLIN SAN RAMON SERVICES DISTRICT
DOUGHERTY VALLEY
STANDBY CHARGE DISTRICT 2001-1**

Fiscal Year 2017/18 Assessment Roll

APN	EDU	Levy	Misc. Adj.(1)	Total
223-530-004	1.000	170.75	(0.01)	170.74
223-530-005	1.000	170.75	(0.01)	170.74
223-530-006	1.000	170.75	(0.01)	170.74
223-530-007	1.000	170.75	(0.01)	170.74
223-530-008	1.000	170.75	(0.01)	170.74
223-530-009	1.000	170.75	(0.01)	170.74
223-530-010	1.000	170.75	(0.01)	170.74
223-530-011	1.000	170.75	(0.01)	170.74
223-530-012	1.000	170.75	(0.01)	170.74
223-530-013	1.000	170.75	(0.01)	170.74
223-530-014	1.000	170.75	(0.01)	170.74
223-530-015	1.000	170.75	(0.01)	170.74
223-530-016	1.000	170.75	(0.01)	170.74
223-530-017	1.000	170.75	(0.01)	170.74
223-530-018	1.000	170.75	(0.01)	170.74
223-530-019	1.000	170.75	(0.01)	170.74
223-530-020	1.000	170.75	(0.01)	170.74
223-530-021	1.000	170.75	(0.01)	170.74
223-530-022	1.000	170.75	(0.01)	170.74
223-530-023	1.000	170.75	(0.01)	170.74
223-530-024	1.000	170.75	(0.01)	170.74
223-530-025	1.000	170.75	(0.01)	170.74
223-530-026	1.000	170.75	(0.01)	170.74
223-530-027	1.000	170.75	(0.01)	170.74
223-530-028	1.000	170.75	(0.01)	170.74
223-530-029	1.000	170.75	(0.01)	170.74
223-530-030	1.000	170.75	(0.01)	170.74
223-530-031	1.000	170.75	(0.01)	170.74
223-530-032	1.000	170.75	(0.01)	170.74
223-530-033	1.000	170.75	(0.01)	170.74
223-530-034	1.000	170.75	(0.01)	170.74
223-530-035	1.000	170.75	(0.01)	170.74
223-530-036	1.000	170.75	(0.01)	170.74
223-530-037	1.000	170.75	(0.01)	170.74
223-530-038	1.000	170.75	(0.01)	170.74
223-530-039	1.000	170.75	(0.01)	170.74
223-530-040	1.000	170.75	(0.01)	170.74
223-530-041	1.000	170.75	(0.01)	170.74
223-530-042	1.000	170.75	(0.01)	170.74
223-530-043	1.000	170.75	(0.01)	170.74
223-530-044	1.000	170.75	(0.01)	170.74
223-530-045	1.000	170.75	(0.01)	170.74
223-530-046	1.000	170.75	(0.01)	170.74
223-530-047	1.000	170.75	(0.01)	170.74
223-530-048	1.000	170.75	(0.01)	170.74
223-530-049	1.000	170.75	(0.01)	170.74
223-530-050	1.000	170.75	(0.01)	170.74
223-530-051	1.000	170.75	(0.01)	170.74
223-530-052	1.000	170.75	(0.01)	170.74
223-530-053	1.000	170.75	(0.01)	170.74
223-530-054	1.000	170.75	(0.01)	170.74

**DUBLIN SAN RAMON SERVICES DISTRICT
DOUGHERTY VALLEY
STANDBY CHARGE DISTRICT 2001-1**

Fiscal Year 2017/18 Assessment Roll

APN	EDU	Levy	Misc. Adj.(1)	Total
223-530-055	1.000	170.75	(0.01)	170.74
223-530-056	1.000	170.75	(0.01)	170.74
223-540-001	1.000	170.75	(0.01)	170.74
223-540-002	1.000	170.75	(0.01)	170.74
223-540-003	1.000	170.75	(0.01)	170.74
223-540-004	1.000	170.75	(0.01)	170.74
223-540-005	1.000	170.75	(0.01)	170.74
223-540-006	1.000	170.75	(0.01)	170.74
223-540-007	1.000	170.75	(0.01)	170.74
223-540-008	1.000	170.75	(0.01)	170.74
223-540-009	1.000	170.75	(0.01)	170.74
223-540-010	1.000	170.75	(0.01)	170.74
223-540-011	1.000	170.75	(0.01)	170.74
223-540-012	1.000	170.75	(0.01)	170.74
223-540-013	1.000	170.75	(0.01)	170.74
223-540-014	1.000	170.75	(0.01)	170.74
223-540-015	1.000	170.75	(0.01)	170.74
223-540-016	1.000	170.75	(0.01)	170.74
223-540-017	1.000	170.75	(0.01)	170.74
223-540-018	1.000	170.75	(0.01)	170.74
223-540-019	1.000	170.75	(0.01)	170.74
223-540-020	1.000	170.75	(0.01)	170.74
223-540-021	1.000	170.75	(0.01)	170.74
223-540-022	1.000	170.75	(0.01)	170.74
223-540-023	1.000	170.75	(0.01)	170.74
223-540-024	1.000	170.75	(0.01)	170.74
223-540-025	1.000	170.75	(0.01)	170.74
223-540-026	1.000	170.75	(0.01)	170.74
223-540-027	1.000	170.75	(0.01)	170.74
223-540-028	1.000	170.75	(0.01)	170.74
223-540-029	1.000	170.75	(0.01)	170.74
223-540-030	1.000	170.75	(0.01)	170.74
223-540-031	1.000	170.75	(0.01)	170.74
223-540-032	1.000	170.75	(0.01)	170.74
223-540-033	1.000	170.75	(0.01)	170.74
223-540-034	1.000	170.75	(0.01)	170.74
223-550-001	1.000	170.75	(0.01)	170.74
223-550-002	1.000	170.75	(0.01)	170.74
223-550-003	1.000	170.75	(0.01)	170.74
223-550-004	1.000	170.75	(0.01)	170.74
223-550-005	1.000	170.75	(0.01)	170.74
223-550-006	1.000	170.75	(0.01)	170.74
223-550-007	1.000	170.75	(0.01)	170.74
223-550-008	1.000	170.75	(0.01)	170.74
223-550-009	1.000	170.75	(0.01)	170.74
223-550-010	1.000	170.75	(0.01)	170.74
223-550-011	1.000	170.75	(0.01)	170.74
223-550-012	1.000	170.75	(0.01)	170.74
223-550-013	1.000	170.75	(0.01)	170.74
223-550-014	1.000	170.75	(0.01)	170.74
223-550-015	1.000	170.75	(0.01)	170.74

**DUBLIN SAN RAMON SERVICES DISTRICT
DOUGHERTY VALLEY
STANDBY CHARGE DISTRICT 2001-1**

Fiscal Year 2017/18 Assessment Roll

APN	EDU	Levy	Misc. Adj.(1)	Total
223-550-016	1.000	170.75	(0.01)	170.74
223-550-017	1.000	170.75	(0.01)	170.74
223-550-018	1.000	170.75	(0.01)	170.74
223-550-019	1.000	170.75	(0.01)	170.74
223-550-020	1.000	170.75	(0.01)	170.74
223-550-021	1.000	170.75	(0.01)	170.74
223-550-022	1.000	170.75	(0.01)	170.74
223-550-023	1.000	170.75	(0.01)	170.74
223-550-024	1.000	170.75	(0.01)	170.74
223-550-025	1.000	170.75	(0.01)	170.74
223-550-026	1.000	170.75	(0.01)	170.74
223-550-027	1.000	170.75	(0.01)	170.74
223-550-028	1.000	170.75	(0.01)	170.74
223-550-029	1.000	170.75	(0.01)	170.74
223-550-030	1.000	170.75	(0.01)	170.74
223-550-031	1.000	170.75	(0.01)	170.74
223-550-032	1.000	170.75	(0.01)	170.74
223-550-033	1.000	170.75	(0.01)	170.74
223-550-034	1.000	170.75	(0.01)	170.74
223-550-035	1.000	170.75	(0.01)	170.74
223-550-036	1.000	170.75	(0.01)	170.74
223-550-037	1.000	170.75	(0.01)	170.74
223-550-038	1.000	170.75	(0.01)	170.74
223-550-039	1.000	170.75	(0.01)	170.74
223-550-040	1.000	170.75	(0.01)	170.74
223-550-041	1.000	170.75	(0.01)	170.74
223-550-042	1.000	170.75	(0.01)	170.74
223-550-043	1.000	170.75	(0.01)	170.74
223-550-044	1.000	170.75	(0.01)	170.74
223-550-045	1.000	170.75	(0.01)	170.74
223-550-046	1.000	170.75	(0.01)	170.74
223-550-047	1.000	170.75	(0.01)	170.74
223-550-048	1.000	170.75	(0.01)	170.74
223-550-049	1.000	170.75	(0.01)	170.74
223-550-050	1.000	170.75	(0.01)	170.74
223-550-051	1.000	170.75	(0.01)	170.74
223-550-052	1.000	170.75	(0.01)	170.74
223-550-053	1.000	170.75	(0.01)	170.74
223-550-054	1.000	170.75	(0.01)	170.74
223-550-055	1.000	170.75	(0.01)	170.74
223-550-056	1.000	170.75	(0.01)	170.74
223-550-057	1.000	170.75	(0.01)	170.74
223-550-058	1.000	170.75	(0.01)	170.74
223-550-059	1.000	170.75	(0.01)	170.74
223-550-060	1.000	170.75	(0.01)	170.74
223-550-061	1.000	170.75	(0.01)	170.74
223-550-062	1.000	170.75	(0.01)	170.74
223-550-063	1.000	170.75	(0.01)	170.74
223-550-064	1.000	170.75	(0.01)	170.74
223-550-065	1.000	170.75	(0.01)	170.74
223-550-066	1.000	170.75	(0.01)	170.74

**DUBLIN SAN RAMON SERVICES DISTRICT
DOUGHERTY VALLEY
STANDBY CHARGE DISTRICT 2001-1**

Fiscal Year 2017/18 Assessment Roll

APN	EDU	Levy	Misc. Adj.(1)	Total
223-550-067	1.000	170.75	(0.01)	170.74
223-550-068	1.000	170.75	(0.01)	170.74
223-550-069	1.000	170.75	(0.01)	170.74
223-550-070	1.000	170.75	(0.01)	170.74
223-550-071	1.000	170.75	(0.01)	170.74
223-550-072	1.000	170.75	(0.01)	170.74
223-550-073	1.000	170.75	(0.01)	170.74
223-550-074	1.000	170.75	(0.01)	170.74
223-550-075	1.000	170.75	(0.01)	170.74
223-550-076	1.000	170.75	(0.01)	170.74
223-550-077	1.000	170.75	(0.01)	170.74
223-550-078	1.000	170.75	(0.01)	170.74
223-550-079	1.000	170.75	(0.01)	170.74
223-550-080	1.000	170.75	(0.01)	170.74
223-560-001	1.000	170.75	(0.01)	170.74
223-560-002	1.000	170.75	(0.01)	170.74
223-560-003	1.000	170.75	(0.01)	170.74
223-560-004	1.000	170.75	(0.01)	170.74
223-560-005	1.000	170.75	(0.01)	170.74
223-560-006	1.000	170.75	(0.01)	170.74
223-560-007	1.000	170.75	(0.01)	170.74
223-560-008	1.000	170.75	(0.01)	170.74
223-560-009	1.000	170.75	(0.01)	170.74
223-560-010	1.000	170.75	(0.01)	170.74
223-560-011	1.000	170.75	(0.01)	170.74
223-560-012	1.000	170.75	(0.01)	170.74
223-560-013	1.000	170.75	(0.01)	170.74
223-560-014	1.000	170.75	(0.01)	170.74
223-560-015	1.000	170.75	(0.01)	170.74
223-560-016	1.000	170.75	(0.01)	170.74
223-560-017	1.000	170.75	(0.01)	170.74
223-560-018	1.000	170.75	(0.01)	170.74
223-560-019	1.000	170.75	(0.01)	170.74
223-560-020	1.000	170.75	(0.01)	170.74
223-560-021	1.000	170.75	(0.01)	170.74
223-560-022	1.000	170.75	(0.01)	170.74
223-560-023	1.000	170.75	(0.01)	170.74
223-560-024	1.000	170.75	(0.01)	170.74
223-560-025	1.000	170.75	(0.01)	170.74
223-560-026	1.000	170.75	(0.01)	170.74
223-560-027	1.000	170.75	(0.01)	170.74
223-560-028	1.000	170.75	(0.01)	170.74
223-560-029	1.000	170.75	(0.01)	170.74
223-560-030	1.000	170.75	(0.01)	170.74
223-560-031	1.000	170.75	(0.01)	170.74
223-560-032	1.000	170.75	(0.01)	170.74
223-560-033	1.000	170.75	(0.01)	170.74
223-560-034	1.000	170.75	(0.01)	170.74
223-560-035	1.000	170.75	(0.01)	170.74
223-560-036	1.000	170.75	(0.01)	170.74
223-560-037	1.000	170.75	(0.01)	170.74

**DUBLIN SAN RAMON SERVICES DISTRICT
DOUGHERTY VALLEY
STANDBY CHARGE DISTRICT 2001-1**

Fiscal Year 2017/18 Assessment Roll

APN	EDU	Levy	Misc. Adj.(1)	Total
223-560-038	1.000	170.75	(0.01)	170.74
223-560-039	1.000	170.75	(0.01)	170.74
223-560-040	1.000	170.75	(0.01)	170.74
223-560-041	1.000	170.75	(0.01)	170.74
223-560-042	1.000	170.75	(0.01)	170.74
223-560-043	1.000	170.75	(0.01)	170.74
223-560-044	1.000	170.75	(0.01)	170.74
223-560-045	1.000	170.75	(0.01)	170.74
223-560-046	1.000	170.75	(0.01)	170.74
223-560-047	1.000	170.75	(0.01)	170.74
223-560-048	1.000	170.75	(0.01)	170.74
223-560-049	1.000	170.75	(0.01)	170.74
223-560-050	1.000	170.75	(0.01)	170.74
223-560-051	1.000	170.75	(0.01)	170.74
223-560-052	1.000	170.75	(0.01)	170.74
223-560-053	1.000	170.75	(0.01)	170.74
223-560-054	1.000	170.75	(0.01)	170.74
223-560-055	1.000	170.75	(0.01)	170.74
223-560-056	1.000	170.75	(0.01)	170.74
223-560-057	1.000	170.75	(0.01)	170.74
223-560-058	1.000	170.75	(0.01)	170.74
223-560-059	1.000	170.75	(0.01)	170.74
223-560-060	1.000	170.75	(0.01)	170.74
223-560-061	1.000	170.75	(0.01)	170.74
223-560-062	1.000	170.75	(0.01)	170.74
223-560-063	1.000	170.75	(0.01)	170.74
223-560-064	1.000	170.75	(0.01)	170.74
223-560-065	1.000	170.75	(0.01)	170.74
223-570-001	1.000	170.75	(0.01)	170.74
223-570-002	1.000	170.75	(0.01)	170.74
223-570-003	1.000	170.75	(0.01)	170.74
223-570-004	1.000	170.75	(0.01)	170.74
223-570-005	1.000	170.75	(0.01)	170.74
223-570-006	1.000	170.75	(0.01)	170.74
223-570-007	1.000	170.75	(0.01)	170.74
223-570-008	1.000	170.75	(0.01)	170.74
223-570-009	1.000	170.75	(0.01)	170.74
223-570-010	1.000	170.75	(0.01)	170.74
223-570-011	1.000	170.75	(0.01)	170.74
223-570-012	1.000	170.75	(0.01)	170.74
223-570-013	1.000	170.75	(0.01)	170.74
223-570-014	1.000	170.75	(0.01)	170.74
223-570-015	1.000	170.75	(0.01)	170.74
223-570-016	1.000	170.75	(0.01)	170.74
223-570-017	1.000	170.75	(0.01)	170.74
223-570-018	1.000	170.75	(0.01)	170.74
223-570-019	1.000	170.75	(0.01)	170.74
223-570-020	1.000	170.75	(0.01)	170.74
223-570-021	1.000	170.75	(0.01)	170.74
223-570-022	1.000	170.75	(0.01)	170.74
223-570-023	1.000	170.75	(0.01)	170.74

**DUBLIN SAN RAMON SERVICES DISTRICT
DOUGHERTY VALLEY
STANDBY CHARGE DISTRICT 2001-1**

Fiscal Year 2017/18 Assessment Roll

APN	EDU	Levy	Misc. Adj.(1)	Total
223-570-024	1.000	170.75	(0.01)	170.74
223-570-025	1.000	170.75	(0.01)	170.74
223-570-026	1.000	170.75	(0.01)	170.74
223-570-027	1.000	170.75	(0.01)	170.74
223-570-028	1.000	170.75	(0.01)	170.74
223-570-029	1.000	170.75	(0.01)	170.74
223-570-030	1.000	170.75	(0.01)	170.74
223-570-031	1.000	170.75	(0.01)	170.74
223-580-001	1.000	170.75	(0.01)	170.74
223-580-002	1.000	170.75	(0.01)	170.74
223-580-003	1.000	170.75	(0.01)	170.74
223-580-004	1.000	170.75	(0.01)	170.74
223-580-005	1.000	170.75	(0.01)	170.74
223-580-006	1.000	170.75	(0.01)	170.74
223-580-007	1.000	170.75	(0.01)	170.74
223-580-008	1.000	170.75	(0.01)	170.74
223-580-009	1.000	170.75	(0.01)	170.74
223-580-010	1.000	170.75	(0.01)	170.74
223-580-011	1.000	170.75	(0.01)	170.74
223-580-012	1.000	170.75	(0.01)	170.74
223-580-013	1.000	170.75	(0.01)	170.74
223-580-014	1.000	170.75	(0.01)	170.74
223-580-015	1.000	170.75	(0.01)	170.74
223-580-016	1.000	170.75	(0.01)	170.74
223-580-017	1.000	170.75	(0.01)	170.74
223-580-018	1.000	170.75	(0.01)	170.74
223-580-019	1.000	170.75	(0.01)	170.74
223-580-020	1.000	170.75	(0.01)	170.74
223-580-021	1.000	170.75	(0.01)	170.74
223-580-022	1.000	170.75	(0.01)	170.74
223-580-023	1.000	170.75	(0.01)	170.74
223-580-024	1.000	170.75	(0.01)	170.74
223-580-025	1.000	170.75	(0.01)	170.74
223-580-026	1.000	170.75	(0.01)	170.74
223-580-027	1.000	170.75	(0.01)	170.74
223-580-028	1.000	170.75	(0.01)	170.74
223-580-029	1.000	170.75	(0.01)	170.74
223-580-030	1.000	170.75	(0.01)	170.74
223-580-031	1.000	170.75	(0.01)	170.74
223-580-032	1.000	170.75	(0.01)	170.74
223-580-033	1.000	170.75	(0.01)	170.74
223-580-034	1.000	170.75	(0.01)	170.74
223-580-035	1.000	170.75	(0.01)	170.74
223-580-036	1.000	170.75	(0.01)	170.74
223-580-037	1.000	170.75	(0.01)	170.74
223-580-038	1.000	170.75	(0.01)	170.74
223-580-039	1.000	170.75	(0.01)	170.74
223-580-040	1.000	170.75	(0.01)	170.74
223-580-041	1.000	170.75	(0.01)	170.74
223-580-042	1.000	170.75	(0.01)	170.74
223-580-043	1.000	170.75	(0.01)	170.74

**DUBLIN SAN RAMON SERVICES DISTRICT
DOUGHERTY VALLEY
STANDBY CHARGE DISTRICT 2001-1**

Fiscal Year 2017/18 Assessment Roll

APN	EDU	Levy	Misc. Adj.(1)	Total
223-580-044	1.000	170.75	(0.01)	170.74
223-580-045	1.000	170.75	(0.01)	170.74
223-580-046	1.000	170.75	(0.01)	170.74
223-580-047	1.000	170.75	(0.01)	170.74
223-580-048	1.000	170.75	(0.01)	170.74
223-580-049	1.000	170.75	(0.01)	170.74
223-580-050	1.000	170.75	(0.01)	170.74
223-580-051	1.000	170.75	(0.01)	170.74
223-580-052	1.000	170.75	(0.01)	170.74
223-580-053	1.000	170.75	(0.01)	170.74
223-580-054	1.000	170.75	(0.01)	170.74
223-580-055	1.000	170.75	(0.01)	170.74
223-580-056	1.000	170.75	(0.01)	170.74
223-580-057	1.000	170.75	(0.01)	170.74
223-580-058	1.000	170.75	(0.01)	170.74
223-580-059	1.000	170.75	(0.01)	170.74
223-580-060	1.000	170.75	(0.01)	170.74
223-580-061	1.000	170.75	(0.01)	170.74
223-580-062	1.000	170.75	(0.01)	170.74
223-580-063	1.000	170.75	(0.01)	170.74
223-580-064	1.000	170.75	(0.01)	170.74
223-580-065	1.000	170.75	(0.01)	170.74
223-580-066	1.000	170.75	(0.01)	170.74
223-580-067	1.000	170.75	(0.01)	170.74
223-580-068	1.000	170.75	(0.01)	170.74
223-580-069	1.000	170.75	(0.01)	170.74
223-580-070	1.000	170.75	(0.01)	170.74
223-580-071	1.000	170.75	(0.01)	170.74
223-580-072	1.000	170.75	(0.01)	170.74
223-580-073	1.000	170.75	(0.01)	170.74
223-580-074	1.000	170.75	(0.01)	170.74
223-580-075	1.000	170.75	(0.01)	170.74
223-580-076	1.000	170.75	(0.01)	170.74
223-580-077	1.000	170.75	(0.01)	170.74
223-580-078	1.000	170.75	(0.01)	170.74
223-580-079	1.000	170.75	(0.01)	170.74
223-580-080	1.000	170.75	(0.01)	170.74
223-580-081	1.000	170.75	(0.01)	170.74
223-580-082	1.000	170.75	(0.01)	170.74
223-580-083	1.000	170.75	(0.01)	170.74
223-580-084	1.000	170.75	(0.01)	170.74
223-580-085	1.000	170.75	(0.01)	170.74
223-580-086	1.000	170.75	(0.01)	170.74
223-580-087	1.000	170.75	(0.01)	170.74
223-580-088	1.000	170.75	(0.01)	170.74
223-580-089	1.000	170.75	(0.01)	170.74
223-580-090	1.000	170.75	(0.01)	170.74
223-580-091	1.000	170.75	(0.01)	170.74
223-580-092	1.000	170.75	(0.01)	170.74
223-580-093	1.000	170.75	(0.01)	170.74
223-580-094	1.000	170.75	(0.01)	170.74

**DUBLIN SAN RAMON SERVICES DISTRICT
DOUGHERTY VALLEY
STANDBY CHARGE DISTRICT 2001-1**

Fiscal Year 2017/18 Assessment Roll

APN	EDU	Levy	Misc. Adj.(1)	Total
223-580-095	1.000	170.75	(0.01)	170.74
223-580-096	1.000	170.75	(0.01)	170.74
223-580-097	1.000	170.75	(0.01)	170.74
223-580-098	1.000	170.75	(0.01)	170.74
223-580-099	1.000	170.75	(0.01)	170.74
223-580-100	1.000	170.75	(0.01)	170.74
223-580-101	1.000	170.75	(0.01)	170.74
223-580-102	1.000	170.75	(0.01)	170.74
223-580-103	1.000	170.75	(0.01)	170.74
223-580-104	1.000	170.75	(0.01)	170.74
223-580-105	1.000	170.75	(0.01)	170.74
223-580-106	1.000	170.75	(0.01)	170.74
223-580-107	1.000	170.75	(0.01)	170.74
223-580-108	1.000	170.75	(0.01)	170.74
223-580-109	1.000	170.75	(0.01)	170.74
223-580-110	1.000	170.75	(0.01)	170.74
223-580-111	1.000	170.75	(0.01)	170.74
223-580-112	1.000	170.75	(0.01)	170.74
223-580-113	1.000	170.75	(0.01)	170.74
223-580-114	1.000	170.75	(0.01)	170.74
223-580-115	1.000	170.75	(0.01)	170.74
223-580-116	1.000	170.75	(0.01)	170.74
223-580-117	1.000	170.75	(0.01)	170.74
223-580-118	1.000	170.75	(0.01)	170.74
223-580-119	1.000	170.75	(0.01)	170.74
223-580-120	1.000	170.75	(0.01)	170.74
223-580-121	1.000	170.75	(0.01)	170.74
223-580-122	1.000	170.75	(0.01)	170.74
223-580-123	1.000	170.75	(0.01)	170.74
223-580-124	1.000	170.75	(0.01)	170.74
223-580-125	1.000	170.75	(0.01)	170.74
223-580-126	1.000	170.75	(0.01)	170.74
223-580-127	1.000	170.75	(0.01)	170.74
223-580-128	1.000	170.75	(0.01)	170.74
223-580-129	1.000	170.75	(0.01)	170.74
223-580-130	1.000	170.75	(0.01)	170.74
223-580-131	1.000	170.75	(0.01)	170.74
223-580-132	1.000	170.75	(0.01)	170.74
223-580-133	1.000	170.75	(0.01)	170.74
223-580-134	1.000	170.75	(0.01)	170.74
223-580-135	1.000	170.75	(0.01)	170.74
223-580-136	1.000	170.75	(0.01)	170.74
223-580-137	1.000	170.75	(0.01)	170.74
223-580-138	1.000	170.75	(0.01)	170.74
223-580-139	1.000	170.75	(0.01)	170.74
223-590-001	1.000	170.75	(0.01)	170.74
223-590-002	1.000	170.75	(0.01)	170.74
223-590-003	1.000	170.75	(0.01)	170.74
223-590-004	1.000	170.75	(0.01)	170.74
223-590-005	1.000	170.75	(0.01)	170.74
223-590-006	1.000	170.75	(0.01)	170.74

**DUBLIN SAN RAMON SERVICES DISTRICT
DOUGHERTY VALLEY
STANDBY CHARGE DISTRICT 2001-1**

Fiscal Year 2017/18 Assessment Roll

APN	EDU	Levy	Misc. Adj.(1)	Total
223-590-007	1.000	170.75	(0.01)	170.74
223-590-008	1.000	170.75	(0.01)	170.74
223-590-009	1.000	170.75	(0.01)	170.74
223-590-010	1.000	170.75	(0.01)	170.74
223-590-011	1.000	170.75	(0.01)	170.74
223-590-012	1.000	170.75	(0.01)	170.74
223-590-013	1.000	170.75	(0.01)	170.74
223-590-014	1.000	170.75	(0.01)	170.74
223-590-015	1.000	170.75	(0.01)	170.74
223-590-016	1.000	170.75	(0.01)	170.74
223-590-017	1.000	170.75	(0.01)	170.74
223-590-018	1.000	170.75	(0.01)	170.74
223-590-019	1.000	170.75	(0.01)	170.74
223-590-020	1.000	170.75	(0.01)	170.74
223-590-021	1.000	170.75	(0.01)	170.74
223-590-022	1.000	170.75	(0.01)	170.74
223-590-023	1.000	170.75	(0.01)	170.74
223-590-024	1.000	170.75	(0.01)	170.74
223-590-025	1.000	170.75	(0.01)	170.74
223-590-026	1.000	170.75	(0.01)	170.74
223-590-027	1.000	170.75	(0.01)	170.74
223-590-028	1.000	170.75	(0.01)	170.74
223-590-029	1.000	170.75	(0.01)	170.74
223-590-030	1.000	170.75	(0.01)	170.74
223-590-031	1.000	170.75	(0.01)	170.74
223-590-032	1.000	170.75	(0.01)	170.74
223-590-033	1.000	170.75	(0.01)	170.74
223-590-034	1.000	170.75	(0.01)	170.74
223-590-035	1.000	170.75	(0.01)	170.74
223-590-036	1.000	170.75	(0.01)	170.74
223-590-037	1.000	170.75	(0.01)	170.74
223-590-038	1.000	170.75	(0.01)	170.74
223-590-039	1.000	170.75	(0.01)	170.74
223-590-040	1.000	170.75	(0.01)	170.74
223-590-041	1.000	170.75	(0.01)	170.74
223-590-042	1.000	170.75	(0.01)	170.74
223-590-043	1.000	170.75	(0.01)	170.74
223-590-044	1.000	170.75	(0.01)	170.74
223-590-045	1.000	170.75	(0.01)	170.74
223-590-046	1.000	170.75	(0.01)	170.74
223-590-047	1.000	170.75	(0.01)	170.74
223-590-048	1.000	170.75	(0.01)	170.74
223-590-049	1.000	170.75	(0.01)	170.74
223-600-001	1.000	170.75	(0.01)	170.74
223-600-002	1.000	170.75	(0.01)	170.74
223-600-003	1.000	170.75	(0.01)	170.74
223-600-004	1.000	170.75	(0.01)	170.74
223-600-005	1.000	170.75	(0.01)	170.74
223-600-006	1.000	170.75	(0.01)	170.74
223-600-007	1.000	170.75	(0.01)	170.74
223-600-008	1.000	170.75	(0.01)	170.74

**DUBLIN SAN RAMON SERVICES DISTRICT
DOUGHERTY VALLEY
STANDBY CHARGE DISTRICT 2001-1**

Fiscal Year 2017/18 Assessment Roll

APN	EDU	Levy	Misc. Adj.(1)	Total
223-600-009	1.000	170.75	(0.01)	170.74
223-600-010	1.000	170.75	(0.01)	170.74
223-600-011	1.000	170.75	(0.01)	170.74
223-600-012	1.000	170.75	(0.01)	170.74
223-600-013	1.000	170.75	(0.01)	170.74
223-600-014	1.000	170.75	(0.01)	170.74
223-600-015	1.000	170.75	(0.01)	170.74
223-600-016	1.000	170.75	(0.01)	170.74
223-600-017	1.000	170.75	(0.01)	170.74
223-600-018	1.000	170.75	(0.01)	170.74
223-600-019	1.000	170.75	(0.01)	170.74
223-600-020	1.000	170.75	(0.01)	170.74
223-600-021	1.000	170.75	(0.01)	170.74
223-600-022	1.000	170.75	(0.01)	170.74
223-600-023	1.000	170.75	(0.01)	170.74
223-600-024	1.000	170.75	(0.01)	170.74
223-600-025	1.000	170.75	(0.01)	170.74
223-600-026	1.000	170.75	(0.01)	170.74
223-600-027	1.000	170.75	(0.01)	170.74
223-600-028	1.000	170.75	(0.01)	170.74
223-600-029	1.000	170.75	(0.01)	170.74
223-600-030	1.000	170.75	(0.01)	170.74
223-600-031	1.000	170.75	(0.01)	170.74
223-600-032	1.000	170.75	(0.01)	170.74
223-600-033	1.000	170.75	(0.01)	170.74
223-600-034	1.000	170.75	(0.01)	170.74
223-600-035	1.000	170.75	(0.01)	170.74
223-600-036	1.000	170.75	(0.01)	170.74
223-600-037	1.000	170.75	(0.01)	170.74
223-600-038	1.000	170.75	(0.01)	170.74
223-600-039	1.000	170.75	(0.01)	170.74
223-600-040	1.000	170.75	(0.01)	170.74
223-600-041	1.000	170.75	(0.01)	170.74
223-600-042	1.000	170.75	(0.01)	170.74
223-600-043	1.000	170.75	(0.01)	170.74
223-600-044	1.000	170.75	(0.01)	170.74
223-600-045	1.000	170.75	(0.01)	170.74
223-600-046	1.000	170.75	(0.01)	170.74
223-600-047	1.000	170.75	(0.01)	170.74
223-600-048	1.000	170.75	(0.01)	170.74
223-600-049	1.000	170.75	(0.01)	170.74
223-610-001	0.400	68.30	0.00	68.30
223-610-002	0.400	68.30	0.00	68.30
223-610-003	0.400	68.30	0.00	68.30
223-610-004	0.400	68.30	0.00	68.30
223-610-005	0.400	68.30	0.00	68.30
223-610-006	0.400	68.30	0.00	68.30
223-610-007	0.400	68.30	0.00	68.30
223-610-008	0.400	68.30	0.00	68.30
223-610-009	0.400	68.30	0.00	68.30
223-610-010	0.400	68.30	0.00	68.30

**DUBLIN SAN RAMON SERVICES DISTRICT
DOUGHERTY VALLEY
STANDBY CHARGE DISTRICT 2001-1**

Fiscal Year 2017/18 Assessment Roll

APN	EDU	Levy	Misc. Adj.(1)	Total
223-610-011	0.400	68.30	0.00	68.30
223-610-012	0.400	68.30	0.00	68.30
223-610-013	0.400	68.30	0.00	68.30
223-610-014	0.400	68.30	0.00	68.30
223-610-015	0.400	68.30	0.00	68.30
223-610-016	0.400	68.30	0.00	68.30
223-610-017	0.400	68.30	0.00	68.30
223-610-018	0.400	68.30	0.00	68.30
223-610-019	0.400	68.30	0.00	68.30
223-610-020	0.400	68.30	0.00	68.30
223-610-021	0.400	68.30	0.00	68.30
223-610-022	0.400	68.30	0.00	68.30
223-610-023	0.400	68.30	0.00	68.30
223-610-024	0.400	68.30	0.00	68.30
223-610-025	0.400	68.30	0.00	68.30
223-610-026	0.400	68.30	0.00	68.30
223-610-027	0.400	68.30	0.00	68.30
223-610-028	0.400	68.30	0.00	68.30
223-610-029	0.400	68.30	0.00	68.30
223-610-030	0.400	68.30	0.00	68.30
223-610-031	0.400	68.30	0.00	68.30
223-610-032	0.400	68.30	0.00	68.30
223-610-033	0.400	68.30	0.00	68.30
223-610-034	0.400	68.30	0.00	68.30
223-610-035	0.400	68.30	0.00	68.30
223-610-036	0.400	68.30	0.00	68.30
223-610-037	0.400	68.30	0.00	68.30
223-610-038	0.400	68.30	0.00	68.30
223-610-039	0.400	68.30	0.00	68.30
223-610-040	0.400	68.30	0.00	68.30
223-610-041	0.400	68.30	0.00	68.30
223-610-042	0.400	68.30	0.00	68.30
223-610-043	0.400	68.30	0.00	68.30
223-610-044	0.400	68.30	0.00	68.30
223-610-045	0.400	68.30	0.00	68.30
223-620-001	0.400	68.30	0.00	68.30
223-620-002	0.400	68.30	0.00	68.30
223-620-003	0.400	68.30	0.00	68.30
223-620-004	0.400	68.30	0.00	68.30
223-620-005	0.400	68.30	0.00	68.30
223-620-006	0.400	68.30	0.00	68.30
223-620-007	1.000	170.75	(0.01)	170.74
223-620-008	0.400	68.30	0.00	68.30
223-620-009	0.400	68.30	0.00	68.30
223-620-010	0.400	68.30	0.00	68.30
223-620-011	0.400	68.30	0.00	68.30
223-620-012	0.400	68.30	0.00	68.30
223-620-013	0.400	68.30	0.00	68.30
223-620-014	0.400	68.30	0.00	68.30
223-620-015	0.400	68.30	0.00	68.30
223-620-016	0.400	68.30	0.00	68.30

**DUBLIN SAN RAMON SERVICES DISTRICT
DOUGHERTY VALLEY
STANDBY CHARGE DISTRICT 2001-1**

Fiscal Year 2017/18 Assessment Roll

APN	EDU	Levy	Misc. Adj.(1)	Total
223-620-017	0.400	68.30	0.00	68.30
223-620-018	0.400	68.30	0.00	68.30
223-620-019	0.400	68.30	0.00	68.30
223-620-020	0.400	68.30	0.00	68.30
223-620-021	0.400	68.30	0.00	68.30
223-620-022	0.400	68.30	0.00	68.30
223-620-023	0.400	68.30	0.00	68.30
223-620-024	0.400	68.30	0.00	68.30
223-620-025	0.400	68.30	0.00	68.30
223-620-026	0.400	68.30	0.00	68.30
223-620-027	0.400	68.30	0.00	68.30
223-620-028	0.400	68.30	0.00	68.30
223-620-029	0.400	68.30	0.00	68.30
223-620-030	0.400	68.30	0.00	68.30
223-620-031	0.400	68.30	0.00	68.30
223-620-032	0.400	68.30	0.00	68.30
223-620-033	0.400	68.30	0.00	68.30
223-620-034	0.400	68.30	0.00	68.30
223-620-035	0.400	68.30	0.00	68.30
223-620-036	0.400	68.30	0.00	68.30
223-620-037	0.400	68.30	0.00	68.30
223-620-038	0.400	68.30	0.00	68.30
223-620-039	0.400	68.30	0.00	68.30
223-620-040	0.400	68.30	0.00	68.30
223-620-041	0.400	68.30	0.00	68.30
223-620-042	0.400	68.30	0.00	68.30
223-620-043	0.400	68.30	0.00	68.30
223-620-044	0.400	68.30	0.00	68.30
223-620-045	0.400	68.30	0.00	68.30
223-620-046	0.400	68.30	0.00	68.30
223-620-047	0.400	68.30	0.00	68.30
223-620-048	0.400	68.30	0.00	68.30
223-620-049	0.400	68.30	0.00	68.30
223-620-050	0.400	68.30	0.00	68.30
223-620-051	0.400	68.30	0.00	68.30
223-620-052	0.400	68.30	0.00	68.30
223-620-053	0.400	68.30	0.00	68.30
223-620-054	0.400	68.30	0.00	68.30
223-620-055	0.400	68.30	0.00	68.30
223-620-056	0.400	68.30	0.00	68.30
223-620-057	0.400	68.30	0.00	68.30
223-620-058	0.400	68.30	0.00	68.30
223-620-059	0.400	68.30	0.00	68.30
223-620-060	0.400	68.30	0.00	68.30
223-620-061	0.400	68.30	0.00	68.30
223-620-062	0.400	68.30	0.00	68.30
223-630-001	0.400	68.30	0.00	68.30
223-630-002	0.400	68.30	0.00	68.30
223-630-003	0.400	68.30	0.00	68.30
223-630-004	0.400	68.30	0.00	68.30
223-630-005	0.400	68.30	0.00	68.30

**DUBLIN SAN RAMON SERVICES DISTRICT
DOUGHERTY VALLEY
STANDBY CHARGE DISTRICT 2001-1**

Fiscal Year 2017/18 Assessment Roll

APN	EDU	Levy	Misc. Adj.(1)	Total
223-630-006	0.400	68.30	0.00	68.30
223-630-007	0.400	68.30	0.00	68.30
223-630-008	0.400	68.30	0.00	68.30
223-630-009	0.400	68.30	0.00	68.30
223-630-010	0.400	68.30	0.00	68.30
223-630-011	0.400	68.30	0.00	68.30
223-630-012	0.400	68.30	0.00	68.30
223-630-013	0.400	68.30	0.00	68.30
223-630-014	0.400	68.30	0.00	68.30
223-630-015	0.400	68.30	0.00	68.30
223-630-016	0.400	68.30	0.00	68.30
223-630-017	0.400	68.30	0.00	68.30
223-630-018	0.400	68.30	0.00	68.30
223-630-019	0.400	68.30	0.00	68.30
223-630-020	0.400	68.30	0.00	68.30
223-630-021	0.400	68.30	0.00	68.30
223-630-022	0.400	68.30	0.00	68.30
223-630-023	0.400	68.30	0.00	68.30
223-630-024	0.400	68.30	0.00	68.30
223-630-025	0.400	68.30	0.00	68.30
223-630-026	0.400	68.30	0.00	68.30
223-630-027	0.400	68.30	0.00	68.30
223-630-028	0.400	68.30	0.00	68.30
223-630-029	0.400	68.30	0.00	68.30
223-630-030	0.400	68.30	0.00	68.30
223-630-031	0.400	68.30	0.00	68.30
223-630-032	0.400	68.30	0.00	68.30
223-630-033	0.400	68.30	0.00	68.30
223-630-034	0.400	68.30	0.00	68.30
223-640-001	1.000	170.75	(0.01)	170.74
223-640-002	1.000	170.75	(0.01)	170.74
223-640-003	1.000	170.75	(0.01)	170.74
223-640-004	1.000	170.75	(0.01)	170.74
223-640-005	1.000	170.75	(0.01)	170.74
223-640-006	1.000	170.75	(0.01)	170.74
223-640-007	1.000	170.75	(0.01)	170.74
223-640-008	1.000	170.75	(0.01)	170.74
223-640-009	1.000	170.75	(0.01)	170.74
223-640-010	1.000	170.75	(0.01)	170.74
223-640-011	1.000	170.75	(0.01)	170.74
223-640-012	1.000	170.75	(0.01)	170.74
223-640-013	1.000	170.75	(0.01)	170.74
223-640-014	1.000	170.75	(0.01)	170.74
223-640-015	1.000	170.75	(0.01)	170.74
223-640-016	1.000	170.75	(0.01)	170.74
223-640-017	1.000	170.75	(0.01)	170.74
223-640-018	1.000	170.75	(0.01)	170.74
223-640-019	1.000	170.75	(0.01)	170.74
223-640-020	1.000	170.75	(0.01)	170.74
223-640-021	1.000	170.75	(0.01)	170.74
223-640-022	1.000	170.75	(0.01)	170.74

**DUBLIN SAN RAMON SERVICES DISTRICT
DOUGHERTY VALLEY
STANDBY CHARGE DISTRICT 2001-1**

Fiscal Year 2017/18 Assessment Roll

APN	EDU	Levy	Misc. Adj.(1)	Total
223-640-023	1.000	170.75	(0.01)	170.74
223-640-024	1.000	170.75	(0.01)	170.74
223-640-025	1.000	170.75	(0.01)	170.74
223-640-026	1.000	170.75	(0.01)	170.74
223-640-027	1.000	170.75	(0.01)	170.74
223-640-028	1.000	170.75	(0.01)	170.74
223-640-029	1.000	170.75	(0.01)	170.74
223-640-030	1.000	170.75	(0.01)	170.74
223-640-031	1.000	170.75	(0.01)	170.74
223-640-032	1.000	170.75	(0.01)	170.74
223-640-033	1.000	170.75	(0.01)	170.74
223-640-034	1.000	170.75	(0.01)	170.74
223-640-035	1.000	170.75	(0.01)	170.74
223-640-036	1.000	170.75	(0.01)	170.74
223-640-037	1.000	170.75	(0.01)	170.74
223-640-038	1.000	170.75	(0.01)	170.74
223-640-039	1.000	170.75	(0.01)	170.74
223-640-040	1.000	170.75	(0.01)	170.74
223-640-041	1.000	170.75	(0.01)	170.74
223-640-042	1.000	170.75	(0.01)	170.74
223-640-043	1.000	170.75	(0.01)	170.74
223-640-044	1.000	170.75	(0.01)	170.74
223-640-045	1.000	170.75	(0.01)	170.74
223-640-046	1.000	170.75	(0.01)	170.74
223-640-047	1.000	170.75	(0.01)	170.74
223-640-048	1.000	170.75	(0.01)	170.74
223-640-049	1.000	170.75	(0.01)	170.74
223-640-050	1.000	170.75	(0.01)	170.74
223-640-051	1.000	170.75	(0.01)	170.74
223-640-052	1.000	170.75	(0.01)	170.74
223-640-053	1.000	170.75	(0.01)	170.74
223-640-054	1.000	170.75	(0.01)	170.74
223-640-055	1.000	170.75	(0.01)	170.74
223-640-056	1.000	170.75	(0.01)	170.74
223-640-057	1.000	170.75	(0.01)	170.74
223-640-058	1.000	170.75	(0.01)	170.74
223-640-059	1.000	170.75	(0.01)	170.74
223-640-060	1.000	170.75	(0.01)	170.74
223-640-061	1.000	170.75	(0.01)	170.74
223-640-062	1.000	170.75	(0.01)	170.74
223-640-063	1.000	170.75	(0.01)	170.74
223-640-064	1.000	170.75	(0.01)	170.74
223-640-065	1.000	170.75	(0.01)	170.74
223-640-066	1.000	170.75	(0.01)	170.74
223-640-067	1.000	170.75	(0.01)	170.74
223-640-068	1.000	170.75	(0.01)	170.74
223-640-069	1.000	170.75	(0.01)	170.74
223-640-070	1.000	170.75	(0.01)	170.74
223-640-071	1.000	170.75	(0.01)	170.74
223-640-072	1.000	170.75	(0.01)	170.74
223-640-073	1.000	170.75	(0.01)	170.74

**DUBLIN SAN RAMON SERVICES DISTRICT
DOUGHERTY VALLEY
STANDBY CHARGE DISTRICT 2001-1**

Fiscal Year 2017/18 Assessment Roll

APN	EDU	Levy	Misc. Adj.(1)	Total
223-640-074	1.000	170.75	(0.01)	170.74
223-640-075	1.000	170.75	(0.01)	170.74
223-640-076	1.000	170.75	(0.01)	170.74
223-640-077	1.000	170.75	(0.01)	170.74
223-640-078	1.000	170.75	(0.01)	170.74
223-640-079	1.000	170.75	(0.01)	170.74
223-640-080	1.000	170.75	(0.01)	170.74
223-640-081	1.000	170.75	(0.01)	170.74
223-640-082	1.000	170.75	(0.01)	170.74
223-650-001	1.000	170.75	(0.01)	170.74
223-650-002	1.000	170.75	(0.01)	170.74
223-650-003	1.000	170.75	(0.01)	170.74
223-650-004	1.000	170.75	(0.01)	170.74
223-650-005	1.000	170.75	(0.01)	170.74
223-650-006	1.000	170.75	(0.01)	170.74
223-650-007	1.000	170.75	(0.01)	170.74
223-650-008	1.000	170.75	(0.01)	170.74
223-650-009	1.000	170.75	(0.01)	170.74
223-650-010	1.000	170.75	(0.01)	170.74
223-650-011	1.000	170.75	(0.01)	170.74
223-650-012	1.000	170.75	(0.01)	170.74
223-650-013	1.000	170.75	(0.01)	170.74
223-650-014	1.000	170.75	(0.01)	170.74
223-650-015	1.000	170.75	(0.01)	170.74
223-650-016	1.000	170.75	(0.01)	170.74
223-650-017	1.000	170.75	(0.01)	170.74
223-650-018	1.000	170.75	(0.01)	170.74
223-650-019	1.000	170.75	(0.01)	170.74
223-650-020	1.000	170.75	(0.01)	170.74
223-650-021	1.000	170.75	(0.01)	170.74
223-650-022	1.000	170.75	(0.01)	170.74
223-650-023	1.000	170.75	(0.01)	170.74
223-650-024	1.000	170.75	(0.01)	170.74
223-650-025	1.000	170.75	(0.01)	170.74
223-650-026	1.000	170.75	(0.01)	170.74
223-650-027	1.000	170.75	(0.01)	170.74
223-650-028	1.000	170.75	(0.01)	170.74
223-650-029	1.000	170.75	(0.01)	170.74
223-650-030	1.000	170.75	(0.01)	170.74
223-650-031	1.000	170.75	(0.01)	170.74
223-650-032	1.000	170.75	(0.01)	170.74
223-650-033	1.000	170.75	(0.01)	170.74
223-650-034	1.000	170.75	(0.01)	170.74
223-650-035	1.000	170.75	(0.01)	170.74
223-650-036	1.000	170.75	(0.01)	170.74
223-650-037	1.000	170.75	(0.01)	170.74
223-650-038	1.000	170.75	(0.01)	170.74
223-650-039	1.000	170.75	(0.01)	170.74
223-650-040	1.000	170.75	(0.01)	170.74
223-650-041	1.000	170.75	(0.01)	170.74
223-650-042	1.000	170.75	(0.01)	170.74

**DUBLIN SAN RAMON SERVICES DISTRICT
DOUGHERTY VALLEY
STANDBY CHARGE DISTRICT 2001-1**

Fiscal Year 2017/18 Assessment Roll

APN	EDU	Levy	Misc. Adj.(1)	Total
223-650-043	1.000	170.75	(0.01)	170.74
223-650-044	1.000	170.75	(0.01)	170.74
223-650-045	1.000	170.75	(0.01)	170.74
223-650-046	1.000	170.75	(0.01)	170.74
223-650-047	1.000	170.75	(0.01)	170.74
223-650-048	1.000	170.75	(0.01)	170.74
223-650-049	1.000	170.75	(0.01)	170.74
223-650-050	1.000	170.75	(0.01)	170.74
223-650-051	1.000	170.75	(0.01)	170.74
223-650-052	1.000	170.75	(0.01)	170.74
223-650-053	1.000	170.75	(0.01)	170.74
223-650-054	1.000	170.75	(0.01)	170.74
223-650-055	1.000	170.75	(0.01)	170.74
223-660-001	1.000	170.75	(0.01)	170.74
223-660-002	1.000	170.75	(0.01)	170.74
223-660-003	1.000	170.75	(0.01)	170.74
223-660-004	1.000	170.75	(0.01)	170.74
223-660-005	1.000	170.75	(0.01)	170.74
223-660-006	1.000	170.75	(0.01)	170.74
223-660-007	1.000	170.75	(0.01)	170.74
223-660-008	1.000	170.75	(0.01)	170.74
223-660-009	1.000	170.75	(0.01)	170.74
223-660-010	1.000	170.75	(0.01)	170.74
223-660-011	1.000	170.75	(0.01)	170.74
223-660-012	1.000	170.75	(0.01)	170.74
223-660-013	1.000	170.75	(0.01)	170.74
223-660-014	1.000	170.75	(0.01)	170.74
223-660-015	1.000	170.75	(0.01)	170.74
223-660-016	1.000	170.75	(0.01)	170.74
223-660-017	1.000	170.75	(0.01)	170.74
223-660-018	1.000	170.75	(0.01)	170.74
223-660-019	1.000	170.75	(0.01)	170.74
223-660-020	1.000	170.75	(0.01)	170.74
223-660-021	1.000	170.75	(0.01)	170.74
223-660-022	1.000	170.75	(0.01)	170.74
223-660-023	1.000	170.75	(0.01)	170.74
223-660-024	1.000	170.75	(0.01)	170.74
223-660-025	1.000	170.75	(0.01)	170.74
223-660-026	1.000	170.75	(0.01)	170.74
223-660-027	1.000	170.75	(0.01)	170.74
223-660-028	1.000	170.75	(0.01)	170.74
223-660-029	1.000	170.75	(0.01)	170.74
223-660-030	1.000	170.75	(0.01)	170.74
223-660-031	1.000	170.75	(0.01)	170.74
223-660-032	1.000	170.75	(0.01)	170.74
223-660-033	1.000	170.75	(0.01)	170.74
223-660-034	1.000	170.75	(0.01)	170.74
223-660-035	1.000	170.75	(0.01)	170.74
223-660-036	1.000	170.75	(0.01)	170.74
223-660-037	1.000	170.75	(0.01)	170.74
223-660-038	1.000	170.75	(0.01)	170.74

**DUBLIN SAN RAMON SERVICES DISTRICT
DOUGHERTY VALLEY
STANDBY CHARGE DISTRICT 2001-1**

Fiscal Year 2017/18 Assessment Roll

APN	EDU	Levy	Misc. Adj.(1)	Total
223-660-039	1.000	170.75	(0.01)	170.74
223-660-040	1.000	170.75	(0.01)	170.74
223-660-041	1.000	170.75	(0.01)	170.74
223-660-042	1.000	170.75	(0.01)	170.74
223-660-043	1.000	170.75	(0.01)	170.74
223-660-044	1.000	170.75	(0.01)	170.74
223-660-045	1.000	170.75	(0.01)	170.74
223-670-001	1.000	170.75	(0.01)	170.74
223-670-002	1.000	170.75	(0.01)	170.74
223-670-003	1.000	170.75	(0.01)	170.74
223-670-004	1.000	170.75	(0.01)	170.74
223-670-005	1.000	170.75	(0.01)	170.74
223-670-006	1.000	170.75	(0.01)	170.74
223-670-007	1.000	170.75	(0.01)	170.74
223-670-008	1.000	170.75	(0.01)	170.74
223-670-009	1.000	170.75	(0.01)	170.74
223-670-010	1.000	170.75	(0.01)	170.74
223-670-011	1.000	170.75	(0.01)	170.74
223-670-012	1.000	170.75	(0.01)	170.74
223-670-013	1.000	170.75	(0.01)	170.74
223-670-014	1.000	170.75	(0.01)	170.74
223-670-015	1.000	170.75	(0.01)	170.74
223-670-016	1.000	170.75	(0.01)	170.74
223-670-017	1.000	170.75	(0.01)	170.74
223-670-018	1.000	170.75	(0.01)	170.74
223-670-019	1.000	170.75	(0.01)	170.74
223-670-020	1.000	170.75	(0.01)	170.74
223-670-021	1.000	170.75	(0.01)	170.74
223-670-022	1.000	170.75	(0.01)	170.74
223-670-023	1.000	170.75	(0.01)	170.74
223-670-024	1.000	170.75	(0.01)	170.74
223-670-025	1.000	170.75	(0.01)	170.74
223-670-026	1.000	170.75	(0.01)	170.74
223-670-027	1.000	170.75	(0.01)	170.74
223-670-028	1.000	170.75	(0.01)	170.74
223-670-029	1.000	170.75	(0.01)	170.74
223-670-030	1.000	170.75	(0.01)	170.74
223-670-031	1.000	170.75	(0.01)	170.74
223-670-032	1.000	170.75	(0.01)	170.74
223-670-033	1.000	170.75	(0.01)	170.74
223-670-034	1.000	170.75	(0.01)	170.74
223-670-035	1.000	170.75	(0.01)	170.74
223-670-036	1.000	170.75	(0.01)	170.74
223-670-037	1.000	170.75	(0.01)	170.74
223-670-038	1.000	170.75	(0.01)	170.74
223-670-039	1.000	170.75	(0.01)	170.74
223-670-040	1.000	170.75	(0.01)	170.74
223-670-041	1.000	170.75	(0.01)	170.74
223-680-001	1.000	170.75	(0.01)	170.74
223-680-002	1.000	170.75	(0.01)	170.74
223-680-003	1.000	170.75	(0.01)	170.74

**DUBLIN SAN RAMON SERVICES DISTRICT
DOUGHERTY VALLEY
STANDBY CHARGE DISTRICT 2001-1**

Fiscal Year 2017/18 Assessment Roll

APN	EDU	Levy	Misc. Adj.(1)	Total
223-680-004	1.000	170.75	(0.01)	170.74
223-680-005	1.000	170.75	(0.01)	170.74
223-680-006	1.000	170.75	(0.01)	170.74
223-680-007	1.000	170.75	(0.01)	170.74
223-680-008	1.000	170.75	(0.01)	170.74
223-680-009	1.000	170.75	(0.01)	170.74
223-680-010	1.000	170.75	(0.01)	170.74
223-680-011	1.000	170.75	(0.01)	170.74
223-680-012	1.000	170.75	(0.01)	170.74
223-680-013	1.000	170.75	(0.01)	170.74
223-680-014	1.000	170.75	(0.01)	170.74
223-680-015	1.000	170.75	(0.01)	170.74
223-680-016	1.000	170.75	(0.01)	170.74
223-680-017	1.000	170.75	(0.01)	170.74
223-680-018	1.000	170.75	(0.01)	170.74
223-680-019	1.000	170.75	(0.01)	170.74
223-680-020	1.000	170.75	(0.01)	170.74
223-680-021	1.000	170.75	(0.01)	170.74
223-680-022	1.000	170.75	(0.01)	170.74
223-680-023	1.000	170.75	(0.01)	170.74
223-680-024	1.000	170.75	(0.01)	170.74
223-680-025	1.000	170.75	(0.01)	170.74
223-680-026	1.000	170.75	(0.01)	170.74
223-680-027	1.000	170.75	(0.01)	170.74
223-680-028	1.000	170.75	(0.01)	170.74
223-680-029	1.000	170.75	(0.01)	170.74
223-680-030	1.000	170.75	(0.01)	170.74
223-680-031	1.000	170.75	(0.01)	170.74
223-680-032	1.000	170.75	(0.01)	170.74
223-680-033	1.000	170.75	(0.01)	170.74
223-680-034	1.000	170.75	(0.01)	170.74
223-680-035	1.000	170.75	(0.01)	170.74
223-680-036	1.000	170.75	(0.01)	170.74
223-680-037	1.000	170.75	(0.01)	170.74
223-680-038	1.000	170.75	(0.01)	170.74
223-680-039	1.000	170.75	(0.01)	170.74
223-680-040	1.000	170.75	(0.01)	170.74
223-680-041	1.000	170.75	(0.01)	170.74
223-680-042	1.000	170.75	(0.01)	170.74
223-680-043	1.000	170.75	(0.01)	170.74
223-680-044	1.000	170.75	(0.01)	170.74
223-680-045	1.000	170.75	(0.01)	170.74
223-680-046	1.000	170.75	(0.01)	170.74
223-680-047	1.000	170.75	(0.01)	170.74
223-680-048	1.000	170.75	(0.01)	170.74
223-680-049	1.000	170.75	(0.01)	170.74
223-680-050	1.000	170.75	(0.01)	170.74
223-680-051	1.000	170.75	(0.01)	170.74
223-680-052	1.000	170.75	(0.01)	170.74
223-680-053	1.000	170.75	(0.01)	170.74
223-680-054	1.000	170.75	(0.01)	170.74

**DUBLIN SAN RAMON SERVICES DISTRICT
DOUGHERTY VALLEY
STANDBY CHARGE DISTRICT 2001-1**

Fiscal Year 2017/18 Assessment Roll

APN	EDU	Levy	Misc. Adj.(1)	Total
223-680-055	1.000	170.75	(0.01)	170.74
223-680-056	1.000	170.75	(0.01)	170.74
223-680-057	1.000	170.75	(0.01)	170.74
223-680-058	1.000	170.75	(0.01)	170.74
223-690-001	1.000	170.75	(0.01)	170.74
223-690-002	1.000	170.75	(0.01)	170.74
223-690-003	1.000	170.75	(0.01)	170.74
223-690-004	1.000	170.75	(0.01)	170.74
223-690-005	1.000	170.75	(0.01)	170.74
223-690-006	1.000	170.75	(0.01)	170.74
223-690-007	1.000	170.75	(0.01)	170.74
223-690-008	1.000	170.75	(0.01)	170.74
223-690-009	1.000	170.75	(0.01)	170.74
223-690-010	1.000	170.75	(0.01)	170.74
223-690-011	1.000	170.75	(0.01)	170.74
223-690-012	1.000	170.75	(0.01)	170.74
223-690-013	1.000	170.75	(0.01)	170.74
223-690-014	1.000	170.75	(0.01)	170.74
223-690-015	1.000	170.75	(0.01)	170.74
223-690-016	1.000	170.75	(0.01)	170.74
223-690-017	1.000	170.75	(0.01)	170.74
223-690-018	1.000	170.75	(0.01)	170.74
223-690-019	1.000	170.75	(0.01)	170.74
223-690-020	1.000	170.75	(0.01)	170.74
223-690-021	1.000	170.75	(0.01)	170.74
223-690-022	1.000	170.75	(0.01)	170.74
223-690-023	1.000	170.75	(0.01)	170.74
223-690-024	1.000	170.75	(0.01)	170.74
223-690-025	1.000	170.75	(0.01)	170.74
223-690-026	1.000	170.75	(0.01)	170.74
223-690-027	1.000	170.75	(0.01)	170.74
223-690-028	1.000	170.75	(0.01)	170.74
223-690-029	1.000	170.75	(0.01)	170.74
223-690-030	1.000	170.75	(0.01)	170.74
223-690-031	1.000	170.75	(0.01)	170.74
223-690-032	1.000	170.75	(0.01)	170.74
223-690-033	1.000	170.75	(0.01)	170.74
223-690-034	1.000	170.75	(0.01)	170.74
223-690-035	1.000	170.75	(0.01)	170.74
223-690-036	1.000	170.75	(0.01)	170.74
223-690-037	1.000	170.75	(0.01)	170.74
223-690-038	1.000	170.75	(0.01)	170.74
223-690-039	1.000	170.75	(0.01)	170.74
223-690-040	1.000	170.75	(0.01)	170.74
223-690-041	1.000	170.75	(0.01)	170.74
223-690-042	1.000	170.75	(0.01)	170.74
223-690-043	1.000	170.75	(0.01)	170.74
223-690-044	1.000	170.75	(0.01)	170.74
223-690-045	1.000	170.75	(0.01)	170.74
223-690-046	1.000	170.75	(0.01)	170.74
223-690-047	1.000	170.75	(0.01)	170.74

**DUBLIN SAN RAMON SERVICES DISTRICT
DOUGHERTY VALLEY
STANDBY CHARGE DISTRICT 2001-1**

Fiscal Year 2017/18 Assessment Roll

APN	EDU	Levy	Misc. Adj.(1)	Total
223-690-048	1.000	170.75	(0.01)	170.74
223-690-049	1.000	170.75	(0.01)	170.74
223-690-050	1.000	170.75	(0.01)	170.74
223-690-051	1.000	170.75	(0.01)	170.74
223-690-052	1.000	170.75	(0.01)	170.74
223-690-053	1.000	170.75	(0.01)	170.74
223-690-054	1.000	170.75	(0.01)	170.74
223-690-055	1.000	170.75	(0.01)	170.74
223-690-056	1.000	170.75	(0.01)	170.74
223-690-057	1.000	170.75	(0.01)	170.74
223-690-058	1.000	170.75	(0.01)	170.74
223-690-059	1.000	170.75	(0.01)	170.74
223-690-060	1.000	170.75	(0.01)	170.74
223-690-061	1.000	170.75	(0.01)	170.74
223-690-062	1.000	170.75	(0.01)	170.74
223-690-063	1.000	170.75	(0.01)	170.74
223-700-001	1.000	170.75	(0.01)	170.74
223-700-002	1.000	170.75	(0.01)	170.74
223-700-003	1.000	170.75	(0.01)	170.74
223-700-004	1.000	170.75	(0.01)	170.74
223-700-005	1.000	170.75	(0.01)	170.74
223-700-006	1.000	170.75	(0.01)	170.74
223-700-007	1.000	170.75	(0.01)	170.74
223-700-008	1.000	170.75	(0.01)	170.74
223-700-009	1.000	170.75	(0.01)	170.74
223-700-010	1.000	170.75	(0.01)	170.74
223-700-011	1.000	170.75	(0.01)	170.74
223-700-012	1.000	170.75	(0.01)	170.74
223-700-013	1.000	170.75	(0.01)	170.74
223-700-014	1.000	170.75	(0.01)	170.74
223-700-015	1.000	170.75	(0.01)	170.74
223-700-016	1.000	170.75	(0.01)	170.74
223-700-017	1.000	170.75	(0.01)	170.74
223-700-018	1.000	170.75	(0.01)	170.74
223-700-019	1.000	170.75	(0.01)	170.74
223-700-020	1.000	170.75	(0.01)	170.74
223-700-021	1.000	170.75	(0.01)	170.74
223-700-022	1.000	170.75	(0.01)	170.74
223-700-023	1.000	170.75	(0.01)	170.74
223-700-024	1.000	170.75	(0.01)	170.74
223-700-025	1.000	170.75	(0.01)	170.74
223-700-026	1.000	170.75	(0.01)	170.74
223-700-027	1.000	170.75	(0.01)	170.74
223-700-028	1.000	170.75	(0.01)	170.74
223-700-029	1.000	170.75	(0.01)	170.74
223-700-030	1.000	170.75	(0.01)	170.74
223-700-031	1.000	170.75	(0.01)	170.74
223-700-032	1.000	170.75	(0.01)	170.74
223-700-033	1.000	170.75	(0.01)	170.74
223-700-034	1.000	170.75	(0.01)	170.74
223-700-035	1.000	170.75	(0.01)	170.74

**DUBLIN SAN RAMON SERVICES DISTRICT
DOUGHERTY VALLEY
STANDBY CHARGE DISTRICT 2001-1**

Fiscal Year 2017/18 Assessment Roll

APN	EDU	Levy	Misc. Adj.(1)	Total
223-700-036	1.000	170.75	(0.01)	170.74
223-700-037	1.000	170.75	(0.01)	170.74
223-700-038	1.000	170.75	(0.01)	170.74
223-700-039	1.000	170.75	(0.01)	170.74
223-700-040	1.000	170.75	(0.01)	170.74
223-710-001	1.000	170.75	(0.01)	170.74
223-710-002	1.000	170.75	(0.01)	170.74
223-710-003	1.000	170.75	(0.01)	170.74
223-710-004	1.000	170.75	(0.01)	170.74
223-710-005	1.000	170.75	(0.01)	170.74
223-710-006	1.000	170.75	(0.01)	170.74
223-710-007	1.000	170.75	(0.01)	170.74
223-710-008	1.000	170.75	(0.01)	170.74
223-710-009	1.000	170.75	(0.01)	170.74
223-710-010	1.000	170.75	(0.01)	170.74
223-710-011	1.000	170.75	(0.01)	170.74
223-710-012	1.000	170.75	(0.01)	170.74
223-710-013	1.000	170.75	(0.01)	170.74
223-710-014	1.000	170.75	(0.01)	170.74
223-710-015	1.000	170.75	(0.01)	170.74
223-710-016	1.000	170.75	(0.01)	170.74
223-710-017	1.000	170.75	(0.01)	170.74
223-710-018	1.000	170.75	(0.01)	170.74
223-710-019	1.000	170.75	(0.01)	170.74
223-710-020	1.000	170.75	(0.01)	170.74
223-710-021	1.000	170.75	(0.01)	170.74
223-710-022	1.000	170.75	(0.01)	170.74
223-710-023	1.000	170.75	(0.01)	170.74
223-710-024	1.000	170.75	(0.01)	170.74
223-710-025	1.000	170.75	(0.01)	170.74
223-710-026	1.000	170.75	(0.01)	170.74
223-710-027	1.000	170.75	(0.01)	170.74
223-710-028	1.000	170.75	(0.01)	170.74
223-710-029	1.000	170.75	(0.01)	170.74
223-710-030	1.000	170.75	(0.01)	170.74
223-710-031	1.000	170.75	(0.01)	170.74
223-710-032	1.000	170.75	(0.01)	170.74
223-710-033	1.000	170.75	(0.01)	170.74
223-710-034	1.000	170.75	(0.01)	170.74
223-710-035	1.000	170.75	(0.01)	170.74
223-710-036	1.000	170.75	(0.01)	170.74
223-710-037	1.000	170.75	(0.01)	170.74
223-710-038	1.000	170.75	(0.01)	170.74
223-710-039	1.000	170.75	(0.01)	170.74
223-710-040	1.000	170.75	(0.01)	170.74
223-710-041	1.000	170.75	(0.01)	170.74
223-710-042	1.000	170.75	(0.01)	170.74
223-710-043	1.000	170.75	(0.01)	170.74
223-710-044	1.000	170.75	(0.01)	170.74
223-710-045	1.000	170.75	(0.01)	170.74
223-720-001	1.000	170.75	(0.01)	170.74

**DUBLIN SAN RAMON SERVICES DISTRICT
DOUGHERTY VALLEY
STANDBY CHARGE DISTRICT 2001-1**

Fiscal Year 2017/18 Assessment Roll

APN	EDU	Levy	Misc. Adj.(1)	Total
223-720-002	1.000	170.75	(0.01)	170.74
223-720-003	1.000	170.75	(0.01)	170.74
223-720-004	1.000	170.75	(0.01)	170.74
223-720-005	1.000	170.75	(0.01)	170.74
223-720-006	1.000	170.75	(0.01)	170.74
223-720-007	1.000	170.75	(0.01)	170.74
223-720-008	1.000	170.75	(0.01)	170.74
223-720-009	1.000	170.75	(0.01)	170.74
223-720-010	1.000	170.75	(0.01)	170.74
223-720-011	1.000	170.75	(0.01)	170.74
223-720-012	1.000	170.75	(0.01)	170.74
223-720-013	1.000	170.75	(0.01)	170.74
223-720-014	1.000	170.75	(0.01)	170.74
223-720-015	1.000	170.75	(0.01)	170.74
223-720-016	1.000	170.75	(0.01)	170.74
223-720-017	1.000	170.75	(0.01)	170.74
223-720-018	1.000	170.75	(0.01)	170.74
223-720-019	1.000	170.75	(0.01)	170.74
223-720-020	1.000	170.75	(0.01)	170.74
223-720-021	1.000	170.75	(0.01)	170.74
223-720-022	1.000	170.75	(0.01)	170.74
223-720-023	1.000	170.75	(0.01)	170.74
223-720-024	1.000	170.75	(0.01)	170.74
223-720-025	1.000	170.75	(0.01)	170.74
223-720-026	1.000	170.75	(0.01)	170.74
223-720-027	1.000	170.75	(0.01)	170.74
223-720-028	1.000	170.75	(0.01)	170.74
223-720-029	1.000	170.75	(0.01)	170.74
223-720-030	1.000	170.75	(0.01)	170.74
223-720-031	1.000	170.75	(0.01)	170.74
223-720-032	1.000	170.75	(0.01)	170.74
223-720-033	1.000	170.75	(0.01)	170.74
223-720-034	1.000	170.75	(0.01)	170.74
223-720-035	1.000	170.75	(0.01)	170.74
223-720-036	1.000	170.75	(0.01)	170.74
223-720-037	1.000	170.75	(0.01)	170.74
223-720-038	1.000	170.75	(0.01)	170.74
223-730-001	1.000	170.75	(0.01)	170.74
223-730-002	1.000	170.75	(0.01)	170.74
223-730-003	1.000	170.75	(0.01)	170.74
223-730-004	1.000	170.75	(0.01)	170.74
223-730-005	1.000	170.75	(0.01)	170.74
223-730-006	1.000	170.75	(0.01)	170.74
223-730-007	1.000	170.75	(0.01)	170.74
223-730-008	1.000	170.75	(0.01)	170.74
223-730-009	1.000	170.75	(0.01)	170.74
223-730-010	1.000	170.75	(0.01)	170.74
223-730-011	1.000	170.75	(0.01)	170.74
223-730-012	1.000	170.75	(0.01)	170.74
223-730-013	1.000	170.75	(0.01)	170.74
223-730-014	1.000	170.75	(0.01)	170.74

**DUBLIN SAN RAMON SERVICES DISTRICT
DOUGHERTY VALLEY
STANDBY CHARGE DISTRICT 2001-1**

Fiscal Year 2017/18 Assessment Roll

APN	EDU	Levy	Misc. Adj.(1)	Total
223-730-015	1.000	170.75	(0.01)	170.74
223-730-016	1.000	170.75	(0.01)	170.74
223-730-017	1.000	170.75	(0.01)	170.74
223-730-018	1.000	170.75	(0.01)	170.74
223-730-019	1.000	170.75	(0.01)	170.74
223-730-020	1.000	170.75	(0.01)	170.74
223-730-021	1.000	170.75	(0.01)	170.74
223-730-022	1.000	170.75	(0.01)	170.74
223-730-023	1.000	170.75	(0.01)	170.74
223-730-024	1.000	170.75	(0.01)	170.74
223-730-025	1.000	170.75	(0.01)	170.74
223-730-026	1.000	170.75	(0.01)	170.74
223-730-027	1.000	170.75	(0.01)	170.74
223-730-028	1.000	170.75	(0.01)	170.74
223-730-029	1.000	170.75	(0.01)	170.74
223-730-030	1.000	170.75	(0.01)	170.74
223-730-031	1.000	170.75	(0.01)	170.74
223-730-032	1.000	170.75	(0.01)	170.74
223-730-033	1.000	170.75	(0.01)	170.74
223-730-034	1.000	170.75	(0.01)	170.74
223-730-035	1.000	170.75	(0.01)	170.74
223-730-036	1.000	170.75	(0.01)	170.74
223-730-037	1.000	170.75	(0.01)	170.74
223-730-038	1.000	170.75	(0.01)	170.74
223-730-039	1.000	170.75	(0.01)	170.74
223-730-040	1.000	170.75	(0.01)	170.74
223-730-041	1.000	170.75	(0.01)	170.74
223-730-042	1.000	170.75	(0.01)	170.74
223-730-043	1.000	170.75	(0.01)	170.74
223-730-044	1.000	170.75	(0.01)	170.74
223-730-045	1.000	170.75	(0.01)	170.74
223-730-046	1.000	170.75	(0.01)	170.74
223-730-047	1.000	170.75	(0.01)	170.74
223-730-048	1.000	170.75	(0.01)	170.74
223-730-049	1.000	170.75	(0.01)	170.74
223-730-050	1.000	170.75	(0.01)	170.74
223-730-051	1.000	170.75	(0.01)	170.74
223-730-052	1.000	170.75	(0.01)	170.74
223-730-053	1.000	170.75	(0.01)	170.74
223-730-054	1.000	170.75	(0.01)	170.74
223-730-055	1.000	170.75	(0.01)	170.74
223-740-001	1.000	170.75	(0.01)	170.74
223-740-002	1.000	170.75	(0.01)	170.74
223-740-003	1.000	170.75	(0.01)	170.74
223-740-004	1.000	170.75	(0.01)	170.74
223-740-005	1.000	170.75	(0.01)	170.74
223-740-006	1.000	170.75	(0.01)	170.74
223-740-007	1.000	170.75	(0.01)	170.74
223-740-008	1.000	170.75	(0.01)	170.74
223-740-009	1.000	170.75	(0.01)	170.74
223-740-010	1.000	170.75	(0.01)	170.74

**DUBLIN SAN RAMON SERVICES DISTRICT
DOUGHERTY VALLEY
STANDBY CHARGE DISTRICT 2001-1**

Fiscal Year 2017/18 Assessment Roll

APN	EDU	Levy	Misc. Adj.(1)	Total
223-740-011	1.000	170.75	(0.01)	170.74
223-740-012	1.000	170.75	(0.01)	170.74
223-740-013	1.000	170.75	(0.01)	170.74
223-740-014	1.000	170.75	(0.01)	170.74
223-740-015	1.000	170.75	(0.01)	170.74
223-740-016	1.000	170.75	(0.01)	170.74
223-740-017	1.000	170.75	(0.01)	170.74
223-740-018	1.000	170.75	(0.01)	170.74
223-740-019	1.000	170.75	(0.01)	170.74
223-740-020	1.000	170.75	(0.01)	170.74
223-740-021	1.000	170.75	(0.01)	170.74
223-740-022	1.000	170.75	(0.01)	170.74
223-740-023	1.000	170.75	(0.01)	170.74
223-740-024	1.000	170.75	(0.01)	170.74
223-740-025	1.000	170.75	(0.01)	170.74
223-740-026	1.000	170.75	(0.01)	170.74
223-740-027	1.000	170.75	(0.01)	170.74
223-740-028	1.000	170.75	(0.01)	170.74
223-740-029	1.000	170.75	(0.01)	170.74
223-740-030	1.000	170.75	(0.01)	170.74
223-740-031	1.000	170.75	(0.01)	170.74
223-740-032	1.000	170.75	(0.01)	170.74
223-740-033	1.000	170.75	(0.01)	170.74
223-740-034	1.000	170.75	(0.01)	170.74
223-740-035	1.000	170.75	(0.01)	170.74
223-740-036	1.000	170.75	(0.01)	170.74
223-740-037	1.000	170.75	(0.01)	170.74
223-750-001	1.000	170.75	(0.01)	170.74
223-750-002	1.000	170.75	(0.01)	170.74
223-750-003	1.000	170.75	(0.01)	170.74
223-750-004	1.000	170.75	(0.01)	170.74
223-750-005	1.000	170.75	(0.01)	170.74
223-750-006	1.000	170.75	(0.01)	170.74
223-750-007	1.000	170.75	(0.01)	170.74
223-750-008	1.000	170.75	(0.01)	170.74
223-750-009	1.000	170.75	(0.01)	170.74
223-750-010	1.000	170.75	(0.01)	170.74
223-750-011	1.000	170.75	(0.01)	170.74
223-750-012	1.000	170.75	(0.01)	170.74
223-750-013	1.000	170.75	(0.01)	170.74
223-750-014	1.000	170.75	(0.01)	170.74
223-750-015	1.000	170.75	(0.01)	170.74
223-750-016	1.000	170.75	(0.01)	170.74
223-750-017	1.000	170.75	(0.01)	170.74
223-750-018	1.000	170.75	(0.01)	170.74
223-750-019	1.000	170.75	(0.01)	170.74
223-750-020	1.000	170.75	(0.01)	170.74
223-750-021	1.000	170.75	(0.01)	170.74
223-750-022	1.000	170.75	(0.01)	170.74
223-750-023	1.000	170.75	(0.01)	170.74
223-750-024	1.000	170.75	(0.01)	170.74

**DUBLIN SAN RAMON SERVICES DISTRICT
DOUGHERTY VALLEY
STANDBY CHARGE DISTRICT 2001-1**

Fiscal Year 2017/18 Assessment Roll

APN	EDU	Levy	Misc. Adj.(1)	Total
223-750-025	1.000	170.75	(0.01)	170.74
223-750-026	1.000	170.75	(0.01)	170.74
223-750-027	1.000	170.75	(0.01)	170.74
223-750-028	1.000	170.75	(0.01)	170.74
223-750-029	1.000	170.75	(0.01)	170.74
223-750-030	1.000	170.75	(0.01)	170.74
223-750-031	1.000	170.75	(0.01)	170.74
223-750-032	1.000	170.75	(0.01)	170.74
223-750-033	1.000	170.75	(0.01)	170.74
223-750-034	1.000	170.75	(0.01)	170.74
223-750-035	1.000	170.75	(0.01)	170.74
223-750-036	1.000	170.75	(0.01)	170.74
223-750-037	1.000	170.75	(0.01)	170.74
223-750-038	1.000	170.75	(0.01)	170.74
223-750-039	1.000	170.75	(0.01)	170.74
223-750-040	1.000	170.75	(0.01)	170.74
223-750-041	1.000	170.75	(0.01)	170.74
223-750-042	1.000	170.75	(0.01)	170.74
223-750-043	1.000	170.75	(0.01)	170.74
223-750-044	1.000	170.75	(0.01)	170.74
223-750-045	1.000	170.75	(0.01)	170.74
223-750-046	1.000	170.75	(0.01)	170.74
223-750-047	1.000	170.75	(0.01)	170.74
223-750-048	1.000	170.75	(0.01)	170.74
223-750-049	1.000	170.75	(0.01)	170.74
223-750-050	1.000	170.75	(0.01)	170.74
223-750-051	1.000	170.75	(0.01)	170.74
223-750-052	1.000	170.75	(0.01)	170.74
223-750-053	1.000	170.75	(0.01)	170.74
223-750-054	1.000	170.75	(0.01)	170.74
223-750-055	1.000	170.75	(0.01)	170.74
223-750-056	1.000	170.75	(0.01)	170.74
223-760-001	1.000	170.75	(0.01)	170.74
223-760-002	1.000	170.75	(0.01)	170.74
223-760-003	1.000	170.75	(0.01)	170.74
223-760-004	1.000	170.75	(0.01)	170.74
223-760-005	1.000	170.75	(0.01)	170.74
223-760-006	1.000	170.75	(0.01)	170.74
223-760-007	1.000	170.75	(0.01)	170.74
223-760-008	1.000	170.75	(0.01)	170.74
223-760-009	1.000	170.75	(0.01)	170.74
223-760-010	1.000	170.75	(0.01)	170.74
223-760-011	1.000	170.75	(0.01)	170.74
223-760-012	1.000	170.75	(0.01)	170.74
223-760-013	1.000	170.75	(0.01)	170.74
223-760-014	1.000	170.75	(0.01)	170.74
223-760-015	1.000	170.75	(0.01)	170.74
223-760-016	1.000	170.75	(0.01)	170.74
223-760-017	1.000	170.75	(0.01)	170.74
223-760-018	1.000	170.75	(0.01)	170.74
223-760-019	1.000	170.75	(0.01)	170.74

**DUBLIN SAN RAMON SERVICES DISTRICT
DOUGHERTY VALLEY
STANDBY CHARGE DISTRICT 2001-1**

Fiscal Year 2017/18 Assessment Roll

APN	EDU	Levy	Misc. Adj.(1)	Total
223-760-020	1.000	170.75	(0.01)	170.74
223-760-023	1.000	170.75	(0.01)	170.74
223-760-024	1.000	170.75	(0.01)	170.74
223-760-025	1.000	170.75	(0.01)	170.74
223-760-026	1.000	170.75	(0.01)	170.74
223-760-027	1.000	170.75	(0.01)	170.74
223-760-028	1.000	170.75	(0.01)	170.74
223-760-029	1.000	170.75	(0.01)	170.74
223-760-030	1.000	170.75	(0.01)	170.74
223-760-031	1.000	170.75	(0.01)	170.74
223-760-032	1.000	170.75	(0.01)	170.74
223-760-033	1.000	170.75	(0.01)	170.74
223-760-034	1.000	170.75	(0.01)	170.74
223-760-035	1.000	170.75	(0.01)	170.74
223-760-036	1.000	170.75	(0.01)	170.74
223-760-037	1.000	170.75	(0.01)	170.74
223-760-038	1.000	170.75	(0.01)	170.74
223-760-039	1.000	170.75	(0.01)	170.74
223-760-040	1.000	170.75	(0.01)	170.74
223-760-041	1.000	170.75	(0.01)	170.74
223-760-042	1.000	170.75	(0.01)	170.74
223-760-043	1.000	170.75	(0.01)	170.74
223-760-044	1.000	170.75	(0.01)	170.74
223-760-045	1.000	170.75	(0.01)	170.74
223-760-047	1.000	170.75	(0.01)	170.74
223-760-048	1.000	170.75	(0.01)	170.74
223-770-001	1.000	170.75	(0.01)	170.74
223-770-002	1.000	170.75	(0.01)	170.74
223-770-003	1.000	170.75	(0.01)	170.74
223-770-004	1.000	170.75	(0.01)	170.74
223-770-005	1.000	170.75	(0.01)	170.74
223-770-006	1.000	170.75	(0.01)	170.74
223-770-007	1.000	170.75	(0.01)	170.74
223-770-008	1.000	170.75	(0.01)	170.74
223-770-009	1.000	170.75	(0.01)	170.74
223-770-010	1.000	170.75	(0.01)	170.74
223-770-011	1.000	170.75	(0.01)	170.74
223-770-012	1.000	170.75	(0.01)	170.74
223-770-013	1.000	170.75	(0.01)	170.74
223-770-014	1.000	170.75	(0.01)	170.74
223-770-015	1.000	170.75	(0.01)	170.74
223-770-016	1.000	170.75	(0.01)	170.74
223-770-017	1.000	170.75	(0.01)	170.74
223-770-018	1.000	170.75	(0.01)	170.74
223-770-019	1.000	170.75	(0.01)	170.74
223-770-020	1.000	170.75	(0.01)	170.74
223-770-021	1.000	170.75	(0.01)	170.74
223-770-022	1.000	170.75	(0.01)	170.74
223-770-023	1.000	170.75	(0.01)	170.74
223-770-024	1.000	170.75	(0.01)	170.74
223-770-025	1.000	170.75	(0.01)	170.74

**DUBLIN SAN RAMON SERVICES DISTRICT
DOUGHERTY VALLEY
STANDBY CHARGE DISTRICT 2001-1**

Fiscal Year 2017/18 Assessment Roll

APN	EDU	Levy	Misc. Adj.(1)	Total
223-770-026	1.000	170.75	(0.01)	170.74
223-770-027	1.000	170.75	(0.01)	170.74
223-770-028	1.000	170.75	(0.01)	170.74
223-770-029	1.000	170.75	(0.01)	170.74
223-770-030	1.000	170.75	(0.01)	170.74
223-770-031	1.000	170.75	(0.01)	170.74
223-770-032	1.000	170.75	(0.01)	170.74
223-770-033	1.000	170.75	(0.01)	170.74
223-770-034	1.000	170.75	(0.01)	170.74
223-770-035	1.000	170.75	(0.01)	170.74
223-770-036	1.000	170.75	(0.01)	170.74
223-770-037	1.000	170.75	(0.01)	170.74
223-770-038	1.000	170.75	(0.01)	170.74
223-770-039	1.000	170.75	(0.01)	170.74
223-790-001	1.000	170.75	(0.01)	170.74
223-790-002	1.000	170.75	(0.01)	170.74
223-790-003	1.000	170.75	(0.01)	170.74
223-790-004	1.000	170.75	(0.01)	170.74
223-790-005	1.000	170.75	(0.01)	170.74
223-790-006	1.000	170.75	(0.01)	170.74
223-790-007	1.000	170.75	(0.01)	170.74
223-790-008	1.000	170.75	(0.01)	170.74
223-790-009	1.000	170.75	(0.01)	170.74
223-790-010	1.000	170.75	(0.01)	170.74
223-790-011	1.000	170.75	(0.01)	170.74
223-790-012	1.000	170.75	(0.01)	170.74
223-790-013	1.000	170.75	(0.01)	170.74
223-790-014	1.000	170.75	(0.01)	170.74
223-790-015	1.000	170.75	(0.01)	170.74
223-790-016	1.000	170.75	(0.01)	170.74
223-790-017	1.000	170.75	(0.01)	170.74
223-790-018	1.000	170.75	(0.01)	170.74
223-790-019	1.000	170.75	(0.01)	170.74
223-790-020	1.000	170.75	(0.01)	170.74
223-790-021	1.000	170.75	(0.01)	170.74
223-790-022	1.000	170.75	(0.01)	170.74
223-790-025	1.000	170.75	(0.01)	170.74
223-790-026	1.000	170.75	(0.01)	170.74
223-790-027	1.000	170.75	(0.01)	170.74
223-790-028	1.000	170.75	(0.01)	170.74
223-790-029	1.000	170.75	(0.01)	170.74
223-790-030	1.000	170.75	(0.01)	170.74
223-790-031	1.000	170.75	(0.01)	170.74
223-790-032	1.000	170.75	(0.01)	170.74
223-790-033	1.000	170.75	(0.01)	170.74
223-790-034	1.000	170.75	(0.01)	170.74
223-790-035	1.000	170.75	(0.01)	170.74
223-790-036	1.000	170.75	(0.01)	170.74
223-790-037	1.000	170.75	(0.01)	170.74
223-790-038	1.000	170.75	(0.01)	170.74
223-790-039	1.000	170.75	(0.01)	170.74

**DUBLIN SAN RAMON SERVICES DISTRICT
DOUGHERTY VALLEY
STANDBY CHARGE DISTRICT 2001-1**

Fiscal Year 2017/18 Assessment Roll

APN	EDU	Levy	Misc. Adj.(1)	Total
223-790-040	1.000	170.75	(0.01)	170.74
223-790-041	1.000	170.75	(0.01)	170.74
223-790-042	1.000	170.75	(0.01)	170.74
223-790-043	1.000	170.75	(0.01)	170.74
223-790-044	1.000	170.75	(0.01)	170.74
223-790-045	1.000	170.75	(0.01)	170.74
223-790-046	1.000	170.75	(0.01)	170.74
223-790-047	1.000	170.75	(0.01)	170.74
223-790-048	1.000	170.75	(0.01)	170.74
223-800-001	0.400	68.30	0.00	68.30
223-800-002	0.400	68.30	0.00	68.30
223-800-003	0.400	68.30	0.00	68.30
223-800-004	0.400	68.30	0.00	68.30
223-800-005	0.400	68.30	0.00	68.30
223-800-006	0.400	68.30	0.00	68.30
223-800-008	0.400	68.30	0.00	68.30
223-800-009	0.400	68.30	0.00	68.30
223-800-010	0.400	68.30	0.00	68.30
223-800-011	0.400	68.30	0.00	68.30
223-800-012	0.400	68.30	0.00	68.30
223-800-013	0.400	68.30	0.00	68.30
223-800-014	0.400	68.30	0.00	68.30
223-800-015	0.400	68.30	0.00	68.30
223-800-016	0.400	68.30	0.00	68.30
223-800-017	0.400	68.30	0.00	68.30
223-800-018	0.400	68.30	0.00	68.30
223-800-019	0.400	68.30	0.00	68.30
223-800-021	0.400	68.30	0.00	68.30
223-800-022	0.400	68.30	0.00	68.30
223-800-023	0.400	68.30	0.00	68.30
223-800-024	0.400	68.30	0.00	68.30
223-800-025	0.400	68.30	0.00	68.30
223-800-026	0.400	68.30	0.00	68.30
223-800-027	0.400	68.30	0.00	68.30
223-800-028	0.400	68.30	0.00	68.30
223-800-029	0.400	68.30	0.00	68.30
223-800-030	0.400	68.30	0.00	68.30
223-800-031	0.400	68.30	0.00	68.30
223-800-032	0.400	68.30	0.00	68.30
223-800-033	0.400	68.30	0.00	68.30
223-800-034	0.400	68.30	0.00	68.30
223-800-035	0.400	68.30	0.00	68.30
223-800-036	0.400	68.30	0.00	68.30
223-800-037	0.400	68.30	0.00	68.30
223-800-038	0.400	68.30	0.00	68.30
223-800-039	0.400	68.30	0.00	68.30
223-800-040	0.400	68.30	0.00	68.30
223-800-041	0.400	68.30	0.00	68.30
223-800-042	0.400	68.30	0.00	68.30
223-800-043	0.400	68.30	0.00	68.30
223-800-044	0.400	68.30	0.00	68.30

**DUBLIN SAN RAMON SERVICES DISTRICT
DOUGHERTY VALLEY
STANDBY CHARGE DISTRICT 2001-1**

Fiscal Year 2017/18 Assessment Roll

APN	EDU	Levy	Misc. Adj.(1)	Total
223-800-046	0.400	68.30	0.00	68.30
223-800-047	0.400	68.30	0.00	68.30
223-800-048	0.400	68.30	0.00	68.30
223-800-049	0.400	68.30	0.00	68.30
223-800-050	0.400	68.30	0.00	68.30
223-800-051	0.400	68.30	0.00	68.30
223-800-052	0.400	68.30	0.00	68.30
223-800-053	0.400	68.30	0.00	68.30
223-800-055	0.400	68.30	0.00	68.30
223-800-056	0.400	68.30	0.00	68.30
223-800-057	0.400	68.30	0.00	68.30
223-800-058	0.400	68.30	0.00	68.30
223-800-059	0.400	68.30	0.00	68.30
223-800-060	0.400	68.30	0.00	68.30
223-800-061	0.400	68.30	0.00	68.30
223-800-062	0.400	68.30	0.00	68.30
223-800-063	0.400	68.30	0.00	68.30
223-800-064	0.400	68.30	0.00	68.30
223-800-065	0.400	68.30	0.00	68.30
223-800-066	0.400	68.30	0.00	68.30
223-810-001	0.400	68.30	0.00	68.30
223-810-002	0.400	68.30	0.00	68.30
223-810-003	0.400	68.30	0.00	68.30
223-810-004	0.400	68.30	0.00	68.30
223-810-005	0.400	68.30	0.00	68.30
223-810-006	0.400	68.30	0.00	68.30
223-810-007	0.400	68.30	0.00	68.30
223-810-008	0.400	68.30	0.00	68.30
223-810-009	0.400	68.30	0.00	68.30
223-810-010	0.400	68.30	0.00	68.30
223-810-011	0.400	68.30	0.00	68.30
223-810-012	0.400	68.30	0.00	68.30
223-810-013	0.400	68.30	0.00	68.30
223-810-014	0.400	68.30	0.00	68.30
223-810-015	0.400	68.30	0.00	68.30
223-810-016	0.400	68.30	0.00	68.30
223-810-017	0.400	68.30	0.00	68.30
223-810-018	0.400	68.30	0.00	68.30
223-810-019	0.400	68.30	0.00	68.30
223-810-020	0.400	68.30	0.00	68.30
223-810-022	0.400	68.30	0.00	68.30
223-810-023	0.400	68.30	0.00	68.30
223-810-024	0.400	68.30	0.00	68.30
223-810-025	0.400	68.30	0.00	68.30
223-810-026	0.400	68.30	0.00	68.30
223-810-027	0.400	68.30	0.00	68.30
223-810-028	0.400	68.30	0.00	68.30
223-810-029	0.400	68.30	0.00	68.30
223-810-030	0.400	68.30	0.00	68.30
223-810-031	0.400	68.30	0.00	68.30
223-810-032	0.400	68.30	0.00	68.30

**DUBLIN SAN RAMON SERVICES DISTRICT
DOUGHERTY VALLEY
STANDBY CHARGE DISTRICT 2001-1**

Fiscal Year 2017/18 Assessment Roll

APN	EDU	Levy	Misc. Adj.(1)	Total
223-810-033	0.400	68.30	0.00	68.30
223-810-034	0.400	68.30	0.00	68.30
223-810-035	0.400	68.30	0.00	68.30
223-810-036	0.400	68.30	0.00	68.30
223-810-037	0.400	68.30	0.00	68.30
223-810-038	0.400	68.30	0.00	68.30
223-810-039	0.400	68.30	0.00	68.30
223-810-040	0.400	68.30	0.00	68.30
223-810-041	0.400	68.30	0.00	68.30
223-810-043	0.400	68.30	0.00	68.30
223-810-044	0.400	68.30	0.00	68.30
223-810-045	0.400	68.30	0.00	68.30
223-810-046	0.400	68.30	0.00	68.30
223-810-047	0.400	68.30	0.00	68.30
223-810-048	0.400	68.30	0.00	68.30
6,900 Parcels		\$1,576,002.97	(\$59.51)	\$1,575,943.46

(1) Odd levy amounts are adjusted for placement on the Contra Costa County tax roll.

RESOLUTION NO. _____

A RESOLUTION OF THE BOARD OF DIRECTORS OF DUBLIN SAN RAMON SERVICES DISTRICT ADOPTING ENGINEER'S REPORT AND DIRECTING THE LEVY OF ANNUAL ASSESSMENTS IN THE DUBLIN SAN RAMON SERVICES DISTRICT DOUGHERTY VALLEY STANDBY CHARGE DISTRICT 2001-1 FOR FISCAL YEAR 2017-2018

RESOLVED by the Board of Directors (the "Board") of the Dublin San Ramon Services District (the "District"), County of Contra Costa (the "County"), State of California, as follows:

WHEREAS, this Board has previously completed its proceedings in accordance with and pursuant to Article XIII D of the California Constitution and the Uniform Standby Charge Procedures Act, Sections 54984 *et seq.*, of the California Government Code (together, the "Act") to establish the District's Dougherty Valley Standby Charge District 2001-1 (the "Assessment District"); and

WHEREAS, under the Act, this Board is authorized to levy assessments each year for the Assessment District and on July 18, 2017, this Board adopted Resolution No. 36-17, A Resolution of the Board of Directors of the Dublin San Ramon Services District of Intention to Levy Annual Assessments for the Dublin San Ramon Services District Dougherty Valley Standby Charge District 2001-1 for Fiscal Year 2017-2018 (the "Intention Resolution") and preliminarily approved a special Engineer's Report (the "Engineer's Report") prepared pursuant to the Act for purposes of the levy of assessments for Fiscal Year 2017-2018 (the "Next Fiscal Year"); and

WHEREAS, as specified in the Intention Resolution, and upon notice as required by the Act, this Board held a Public Hearing August 1, 2017, on the issue of the levy of the assessments for the Next Fiscal Year, and all persons desiring to be heard were given an opportunity to be heard, and all objections to the assessment were considered by this Board.

NOW, THEREFORE, IT IS ORDERED as follows:

1. Objections and Protests. No objections or protests against the annual levy of assessments for the Assessment District, as a whole or as to any part thereof, or against the estimate of costs and the assessments, in whole or in part, were received prior to or at the Public Hearing.

2. Public Interest. The public interest, convenience and necessity require the levy of annual assessments for the Assessment District.

3. District Described. The Assessment District specially benefited and to be assessed to pay the costs and expenses thereof, and the exterior boundaries thereof, are as shown by the assessment diagram thereof filed in the offices of the District, which map is made a part hereof by reference thereto.

Res. No. _____

4. Engineer's Report Approved. The Engineer's Report, in the form on file with the District and to which reference is hereby made for further particulars, including the estimates of costs and expenses, the apportionment of assessments and the assessment diagram contained in the Engineer's Report, is hereby approved and confirmed and shall stand as the Engineer's Report for the Next Fiscal Year.

5. Benefits Determined. Based on the oral and documentary evidence, including the Engineer's Report, offered and received at the public hearing, this Board expressly finds and determines that each of the several subdivisions of land in the Assessment District will be specially benefited.

6. Collection of Assessments. The assessments herein confirmed shall be collected in accordance with the provisions of Resolution No. 20-01. The Finance Director (as therein defined) is hereby authorized and directed to cause such collections to be made for the Next Fiscal Year.

7. Effective Date. This resolution shall be effective upon the date of its adoption.

ADOPTED by the Board of Directors of Dublin San Ramon Services District, a public agency in the State of California, counties of Alameda and Contra Costa, at its regular meeting held on the 1st day of August 2017, and passed by the following vote:

AYES:

NOES:

ABSENT:

Richard M. Halket, President

ATTEST:

By: _____
Nicole Genzale, Executive Services Supervisor



TITLE: Receive Presentation on Overview of the District’s Geographic Information System (GIS)

RECOMMENDATION:

Staff recommends the Board of Directors receive a presentation on the District’s Geographic Information System (GIS).

SUMMARY:

The District’s Geographic Information System (GIS) is used to capture, store, analyze, manage, and present spatial or “geographic” data. The GIS can show many different kinds of information on a map enabling staff to see, analyze and understand patterns and relationships. Many of the District’s key software applications such as the Maintenance Management System, the Asset Management Program replacement models, and water and sewer hydraulic models are reliant on GIS data. This presentation will cover how the GIS drives decision making and helps facilitate the completion of everyday tasks.

Originating Department: Engineering Services	Contact: A. Johnson	Legal Review: Not Required
Cost: \$0	Funding Source: N/A	
Attachments: <input checked="" type="checkbox"/> None <input type="checkbox"/> Staff Report <input type="checkbox"/> Resolution <input type="checkbox"/> Ordinance <input type="checkbox"/> Task Order <input type="checkbox"/> Proclamation <input type="checkbox"/> Other (see list on right)	178 of 178	