

Draft Capital Improvement Program

Ten Year Plan Fiscal – Fiscal Years Ending 2022-2031

Two Year Budget – Fiscal Years Ending 2022 and 2023

May 18, 2021



**Dublin San Ramon
Services District**

Water, wastewater, recycled water

Capital Funds

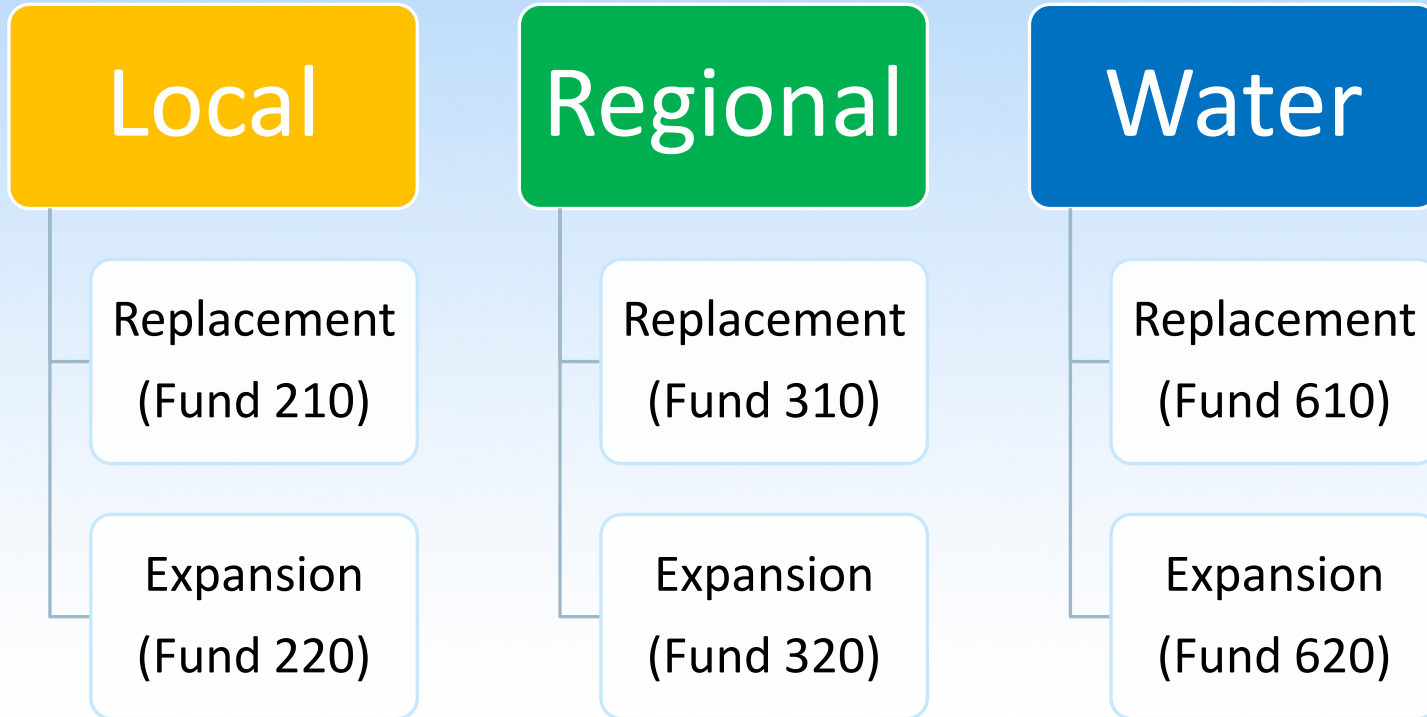

Capital Funding

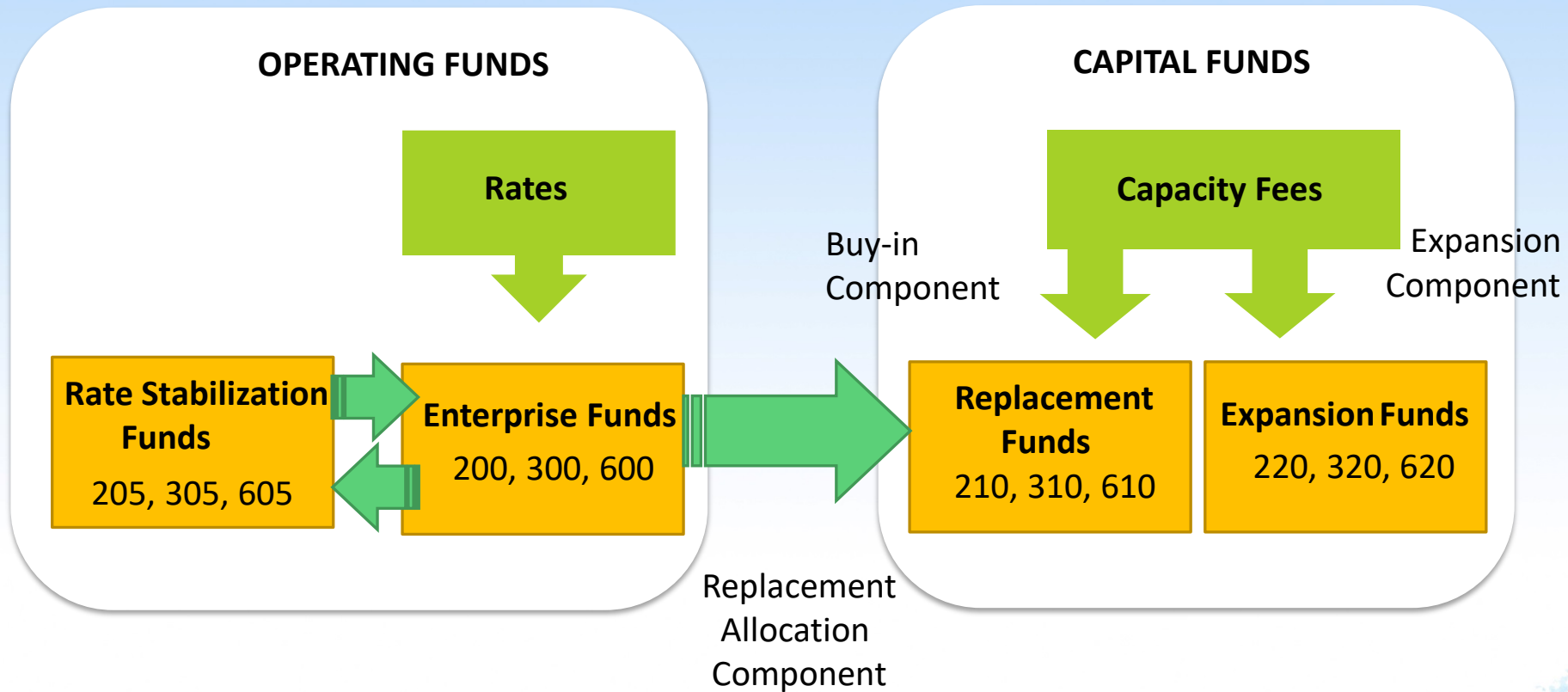

Two-Year Replacement Revenue Makeup

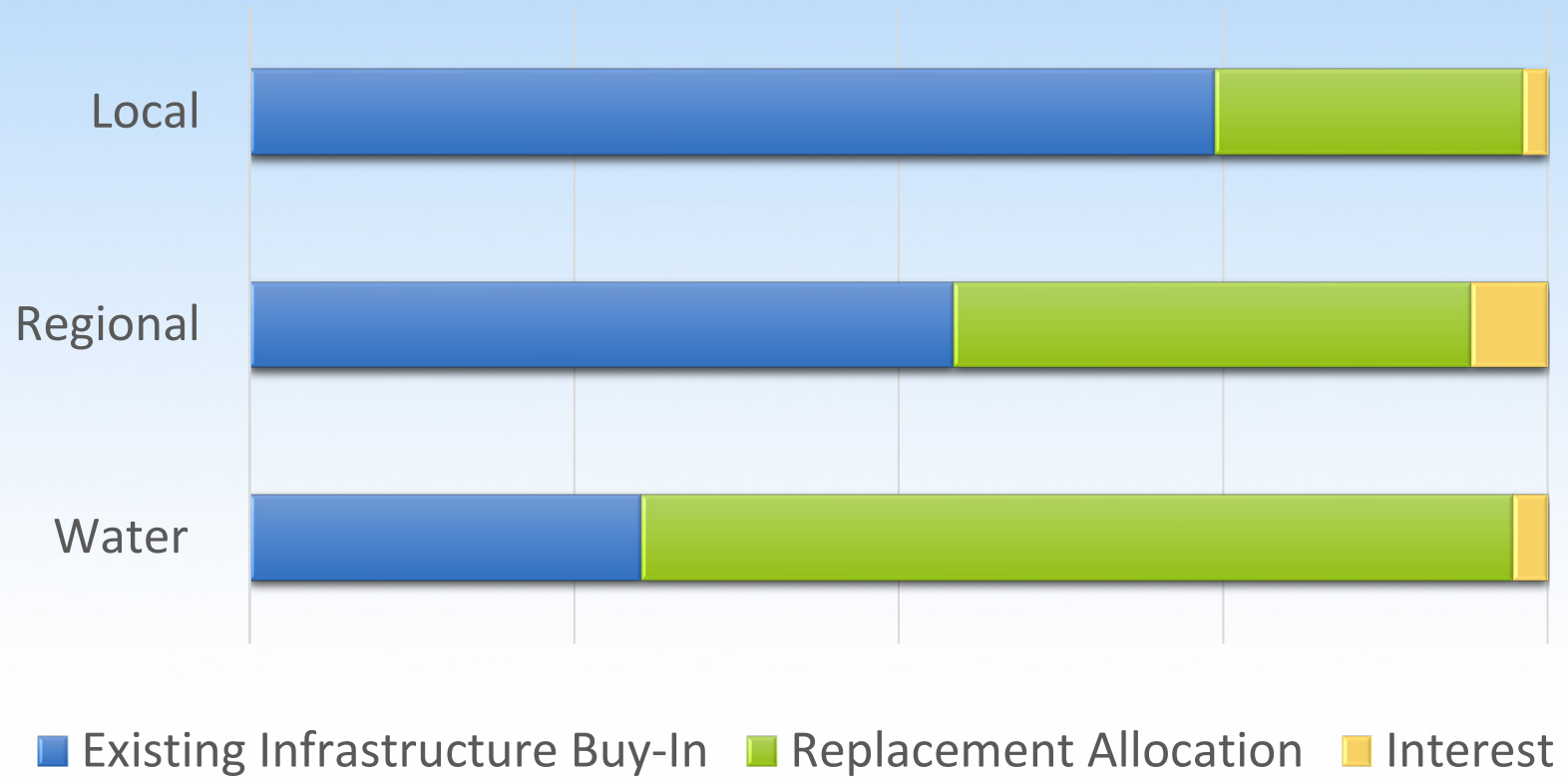

CIP Expenditures by Fund

- Local Replacement
- Regional Replacement
- Water Replacement
- Local Expansion
- Regional Expansion
- Water Expansion

2-Year Budget

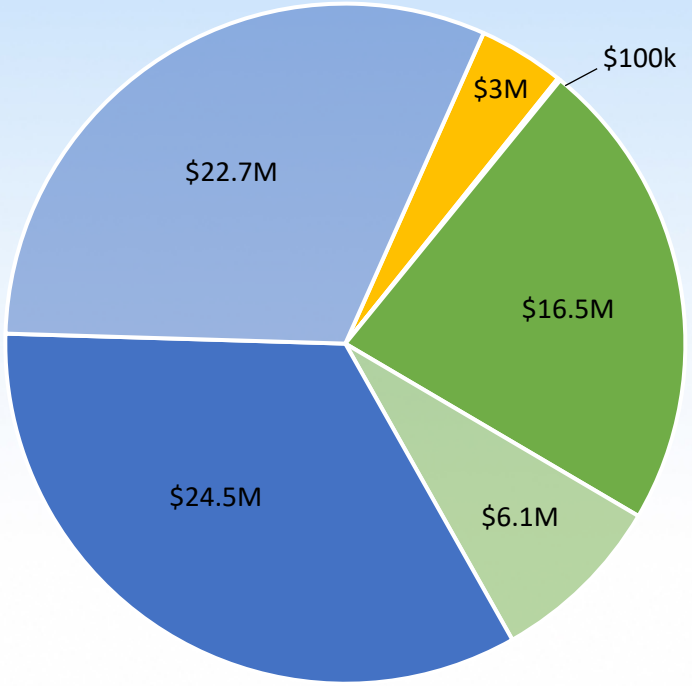

10-Year Plan

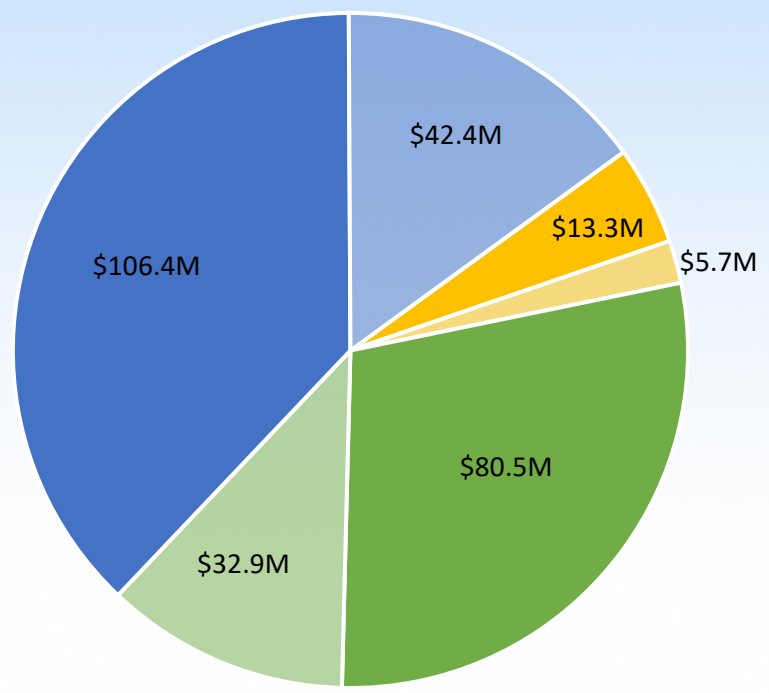

Replacement & Expansion

Fiscal Years 2022 & 2023

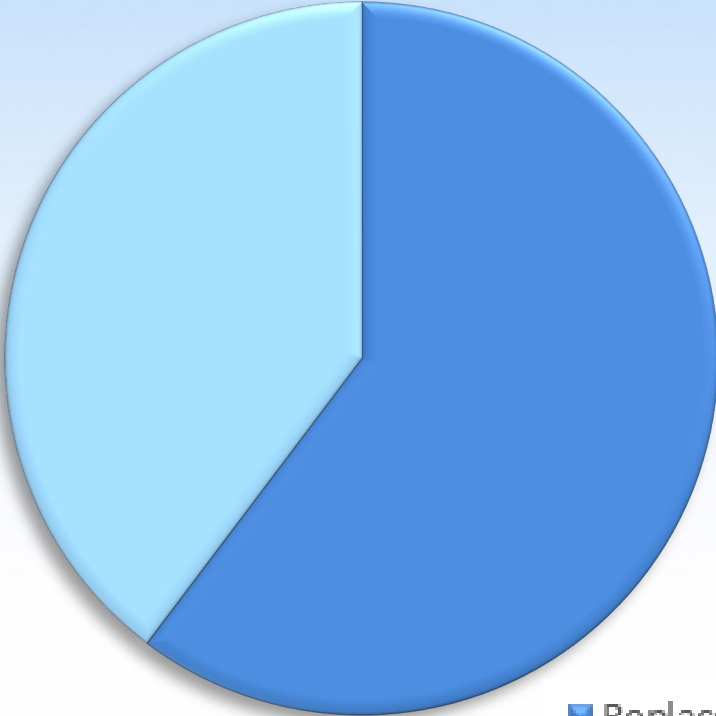

Fiscal Years 2024 – 2031

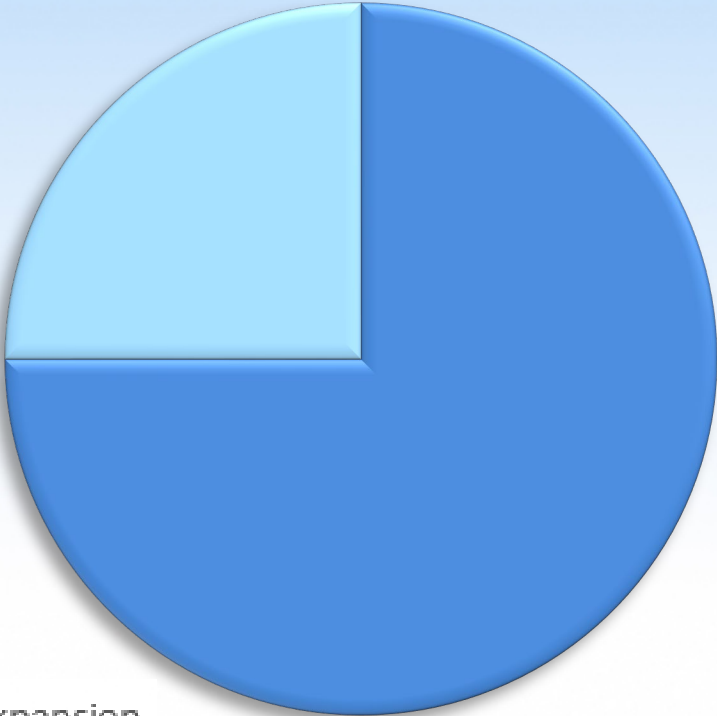

■ Replacement ■ Expansion



Local Wastewater Collection Replacement Model

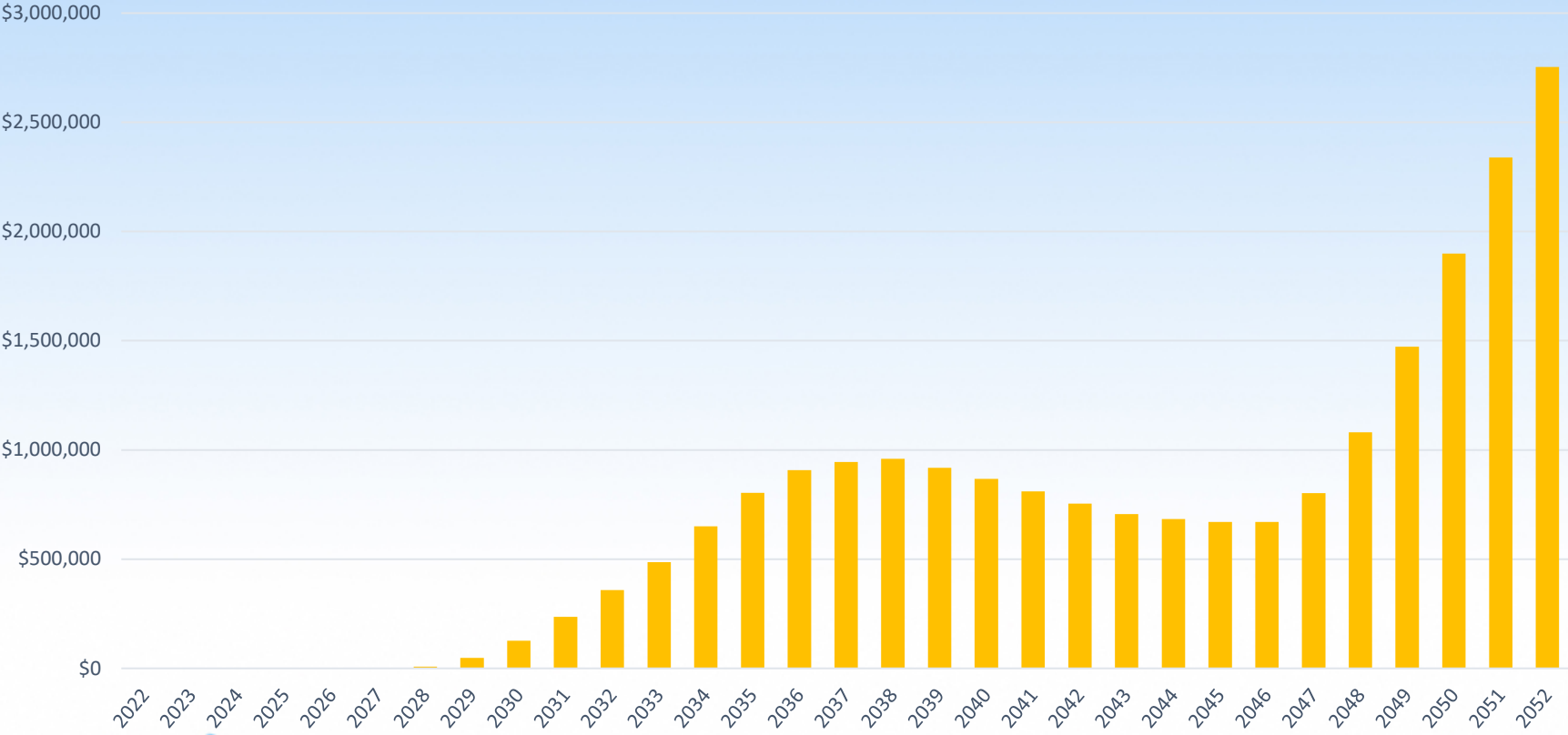

Regional Wastewater Treatment Replacement Model

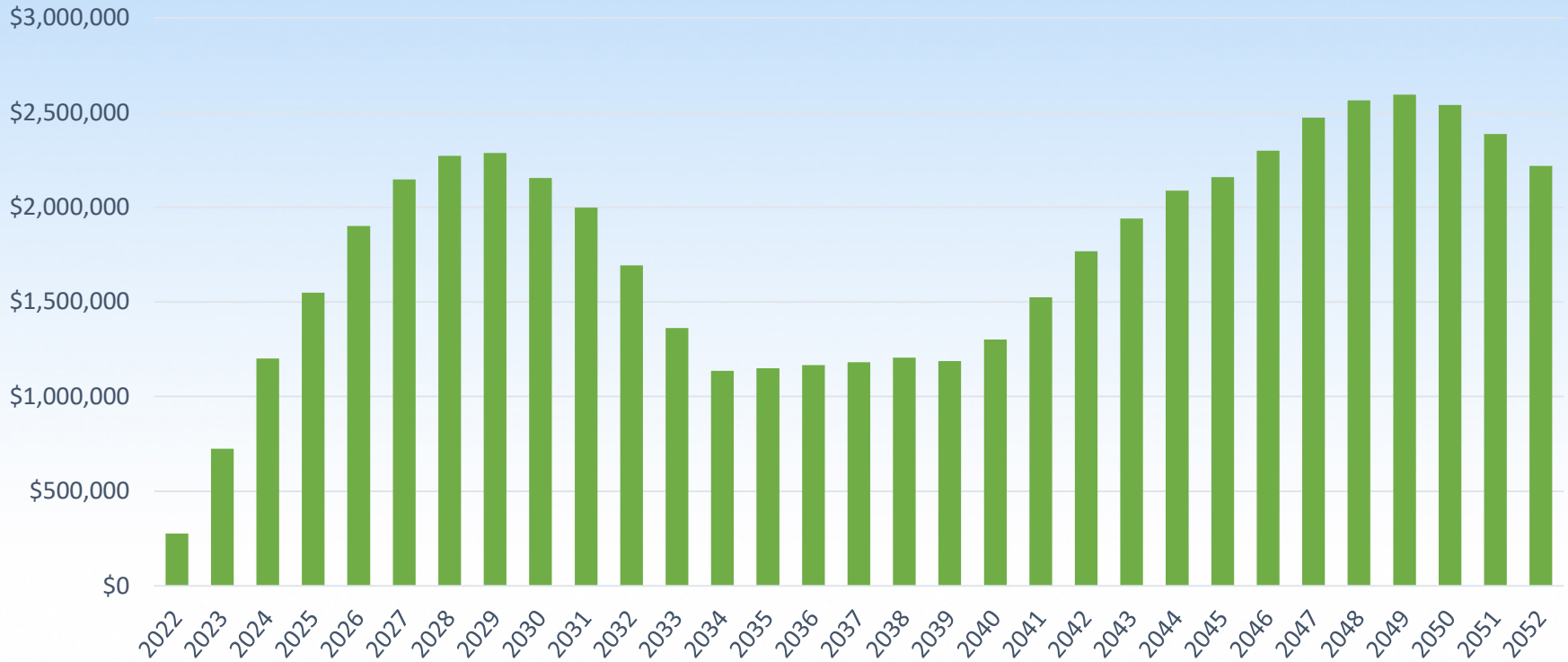

Water System Replacement Model

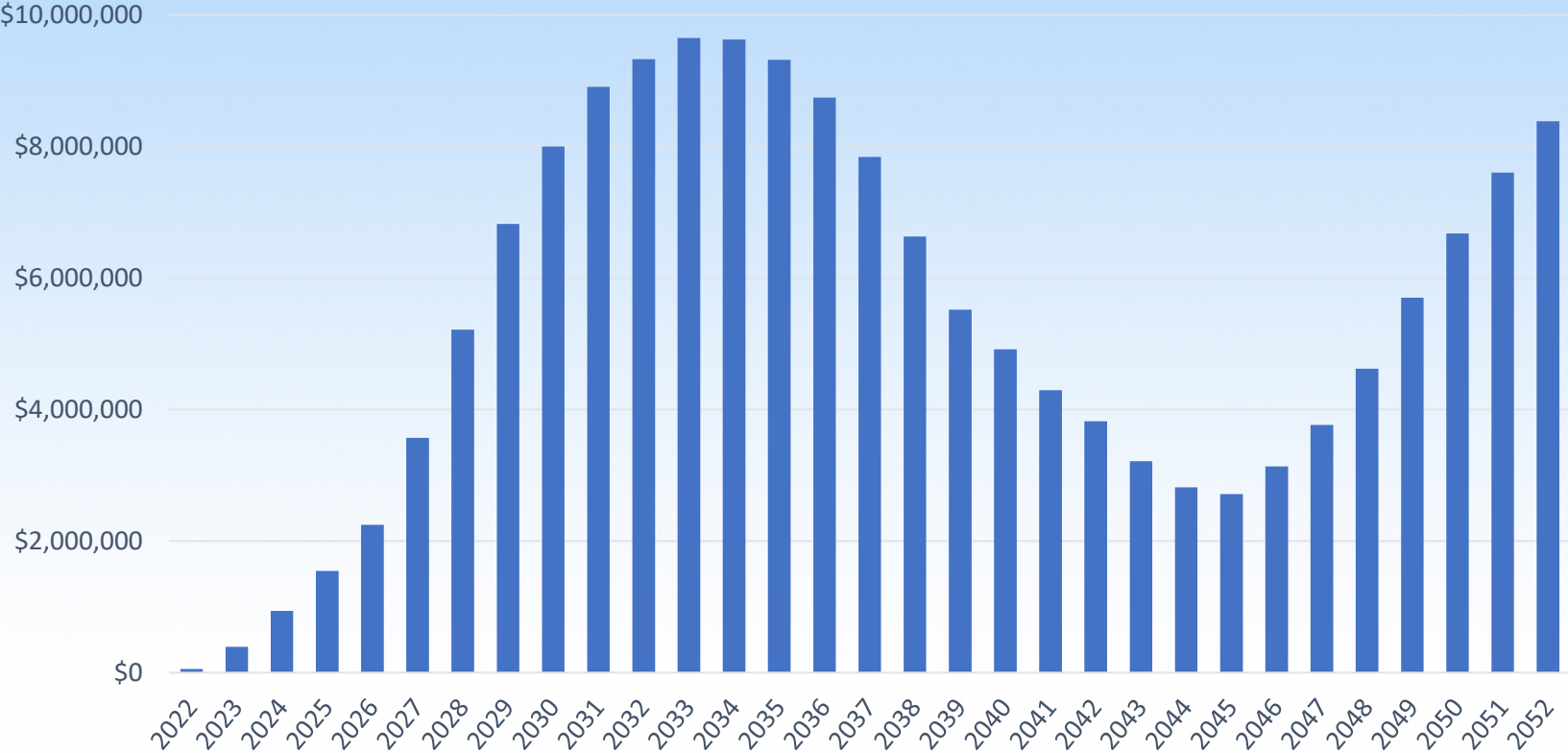

Local Replacement (210)

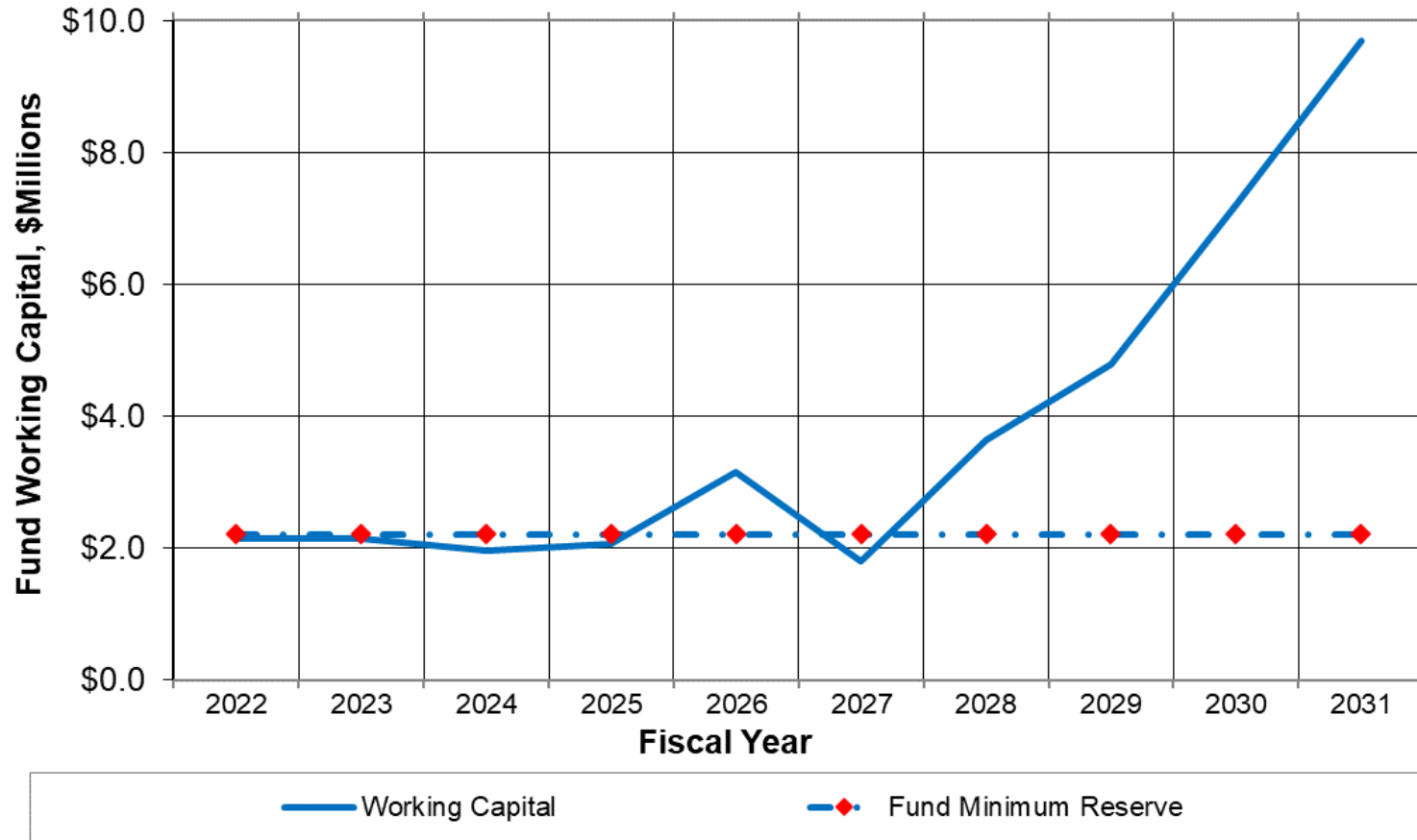

Regional Replacement (310)

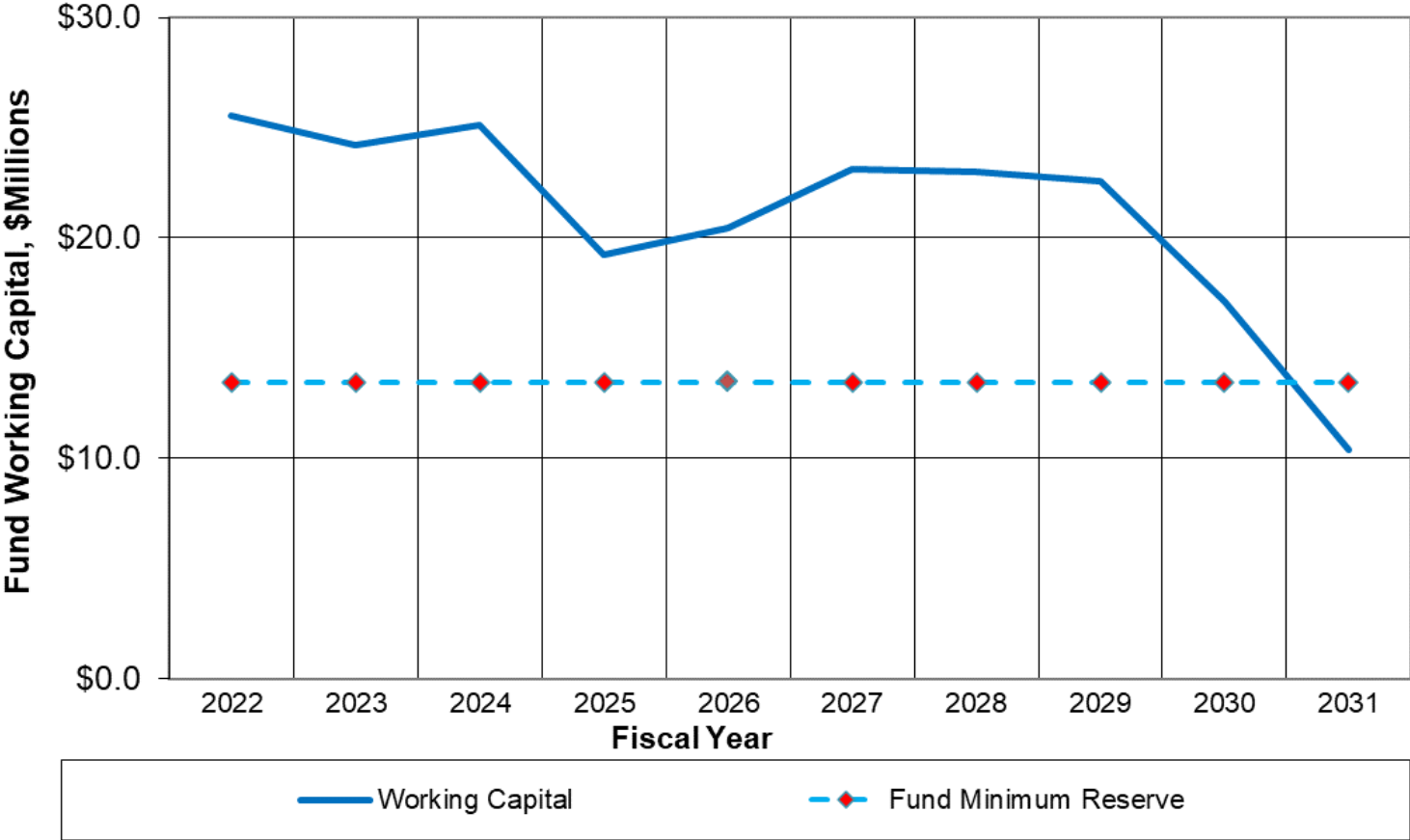

Water Replacement (610)

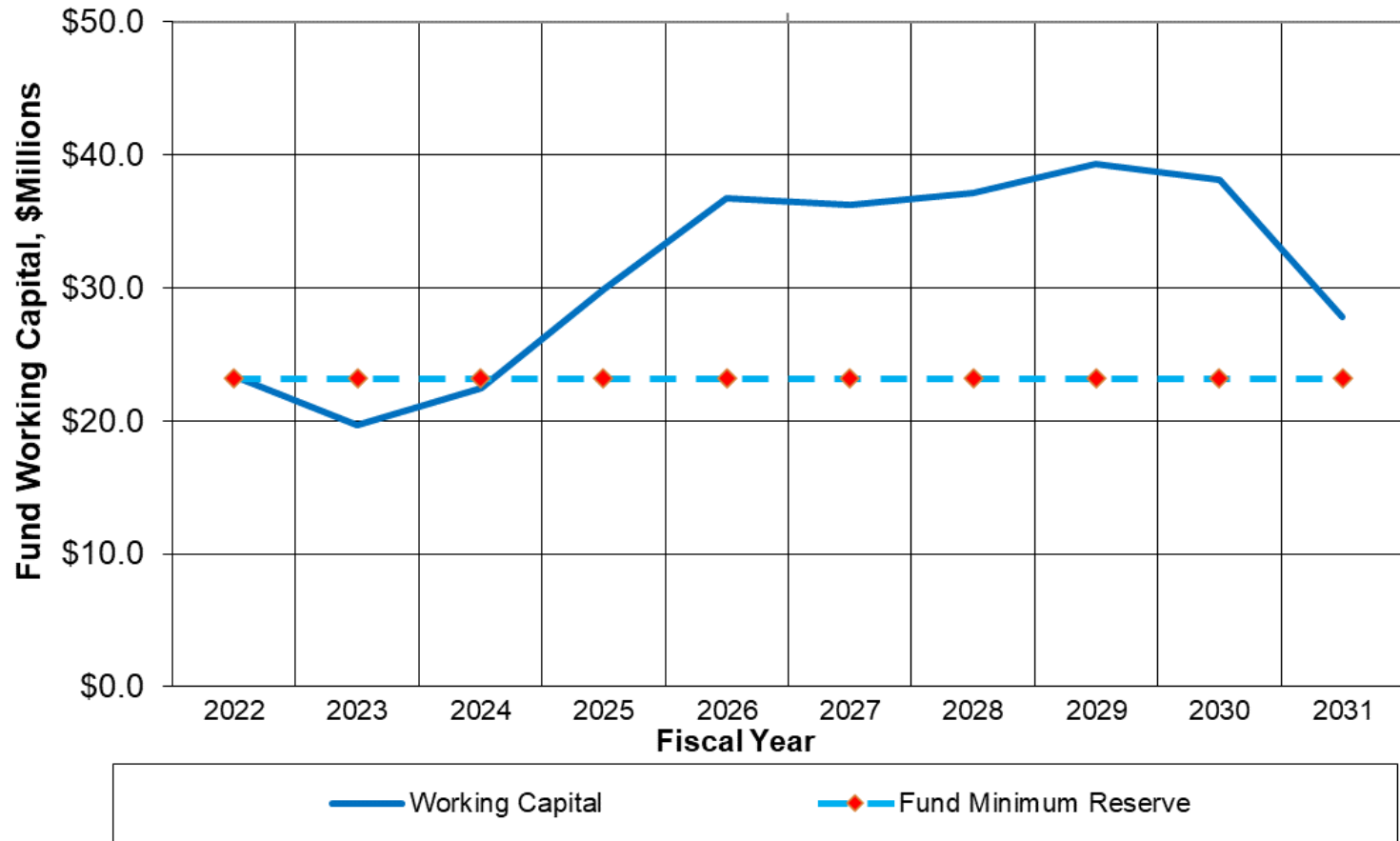

Local Expansion (220)

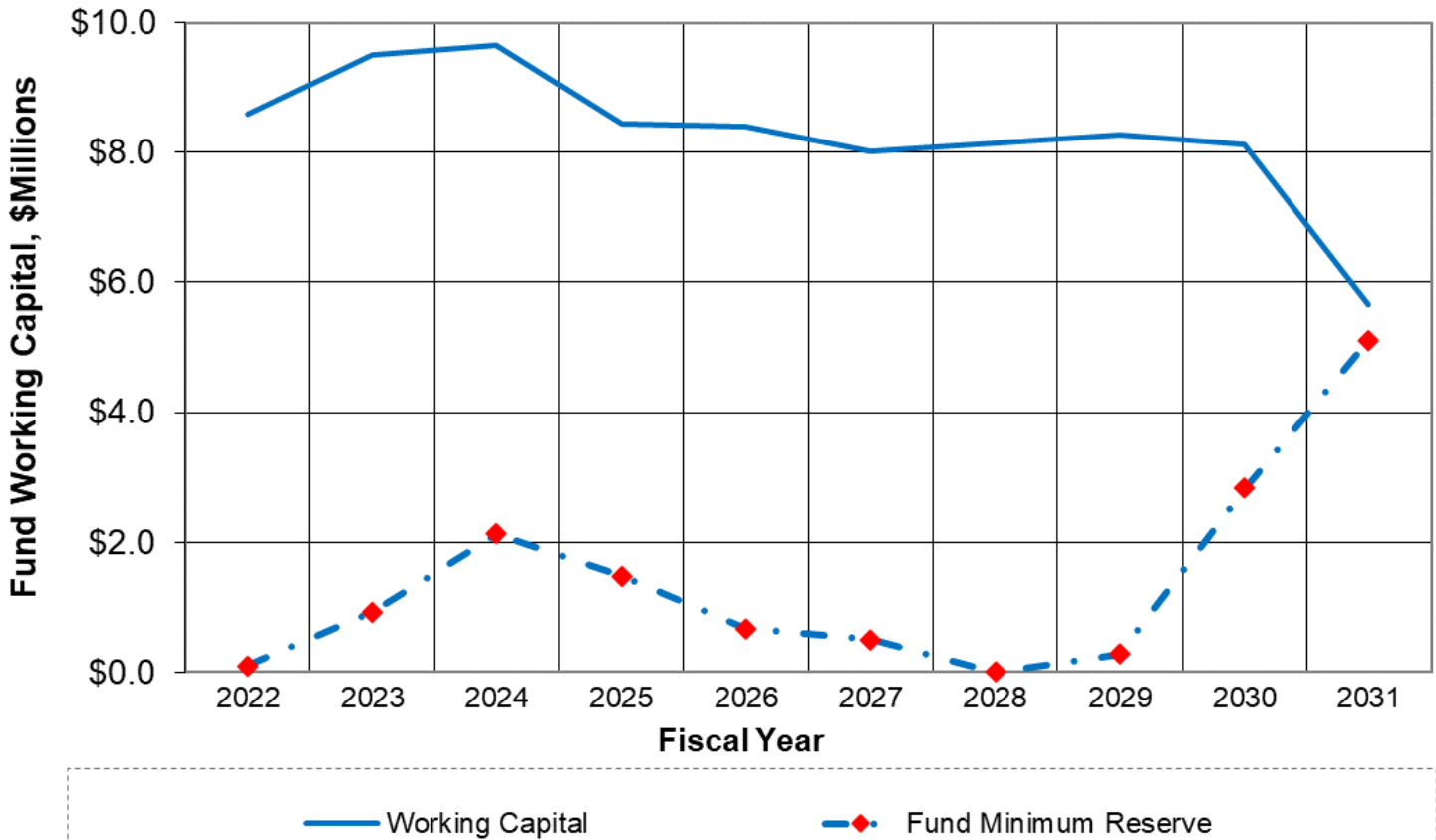

Regional Expansion (320)

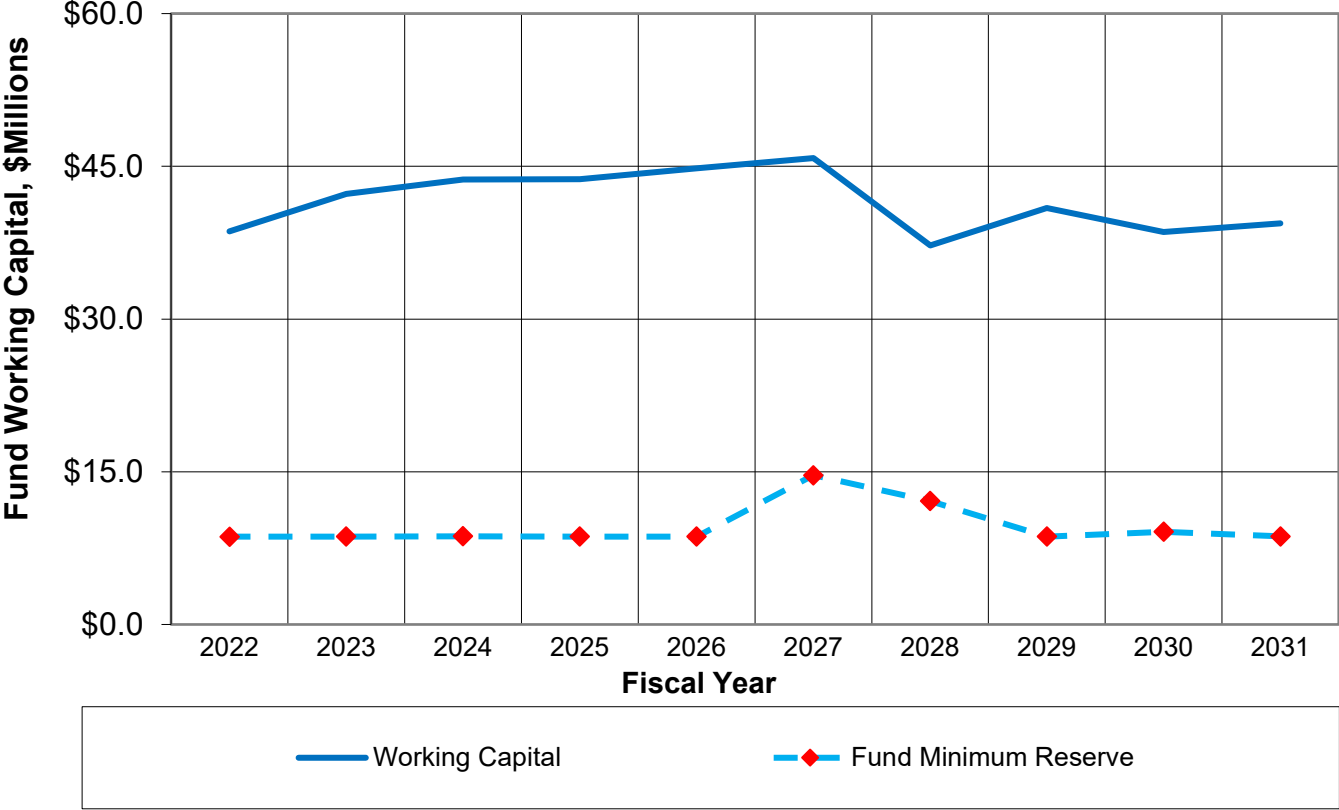

Water Expansion (620)

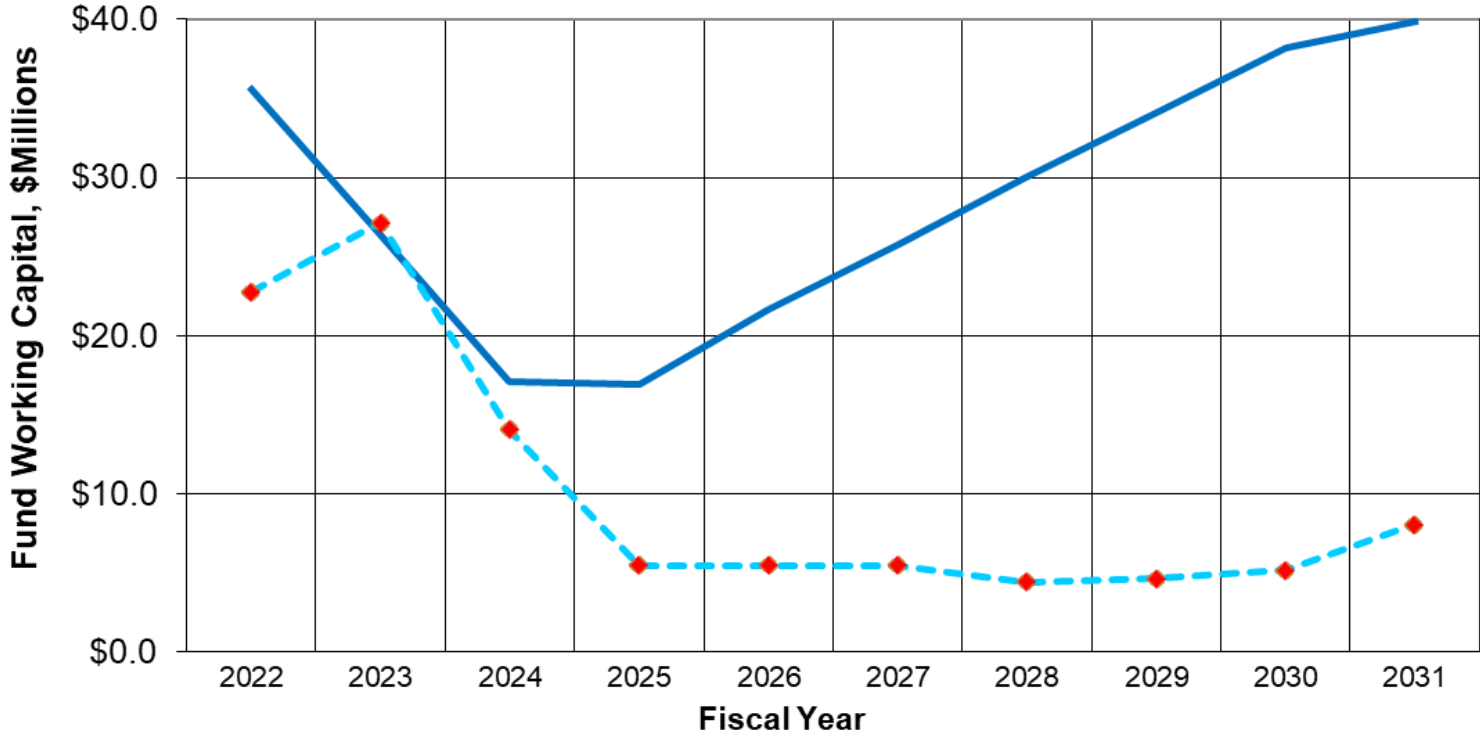

— Working Capital -◆- Fund Minimum Reserve



Local Projects

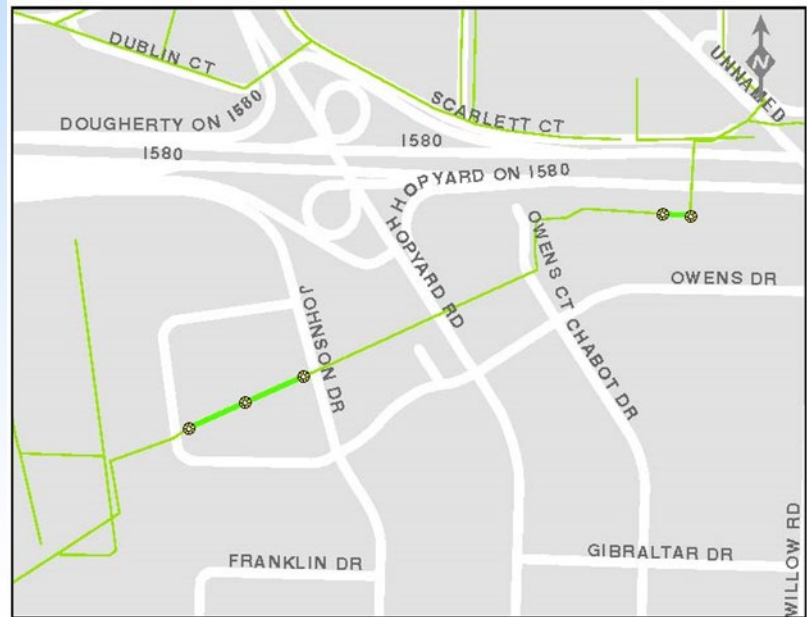

Regional Projects

Last Revised: 9/29/2017; File Path: wc\0819-15-39\06_Energy Analysis\Energy Balance Figures.sfm

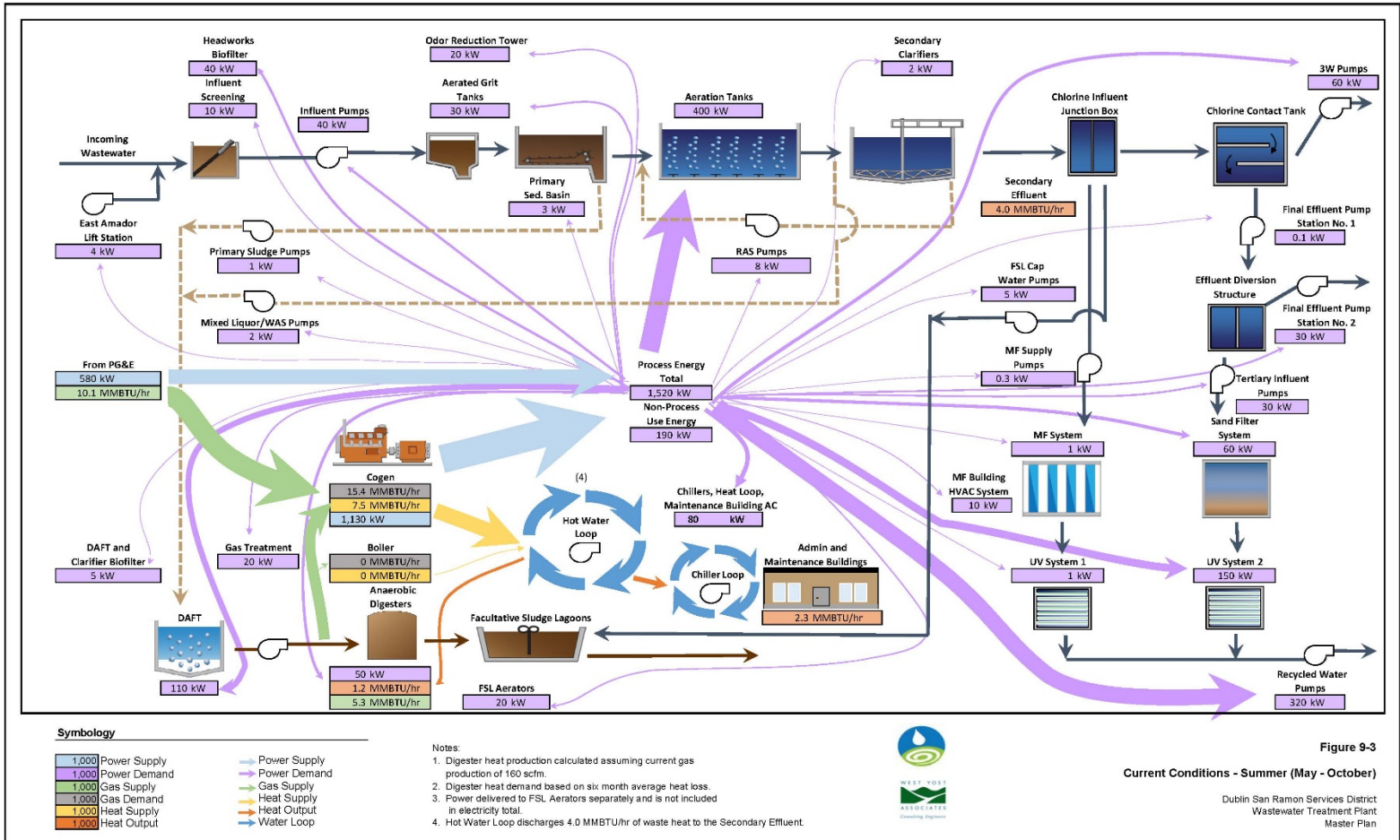

Regional Projects



Regional Projects



Water Projects

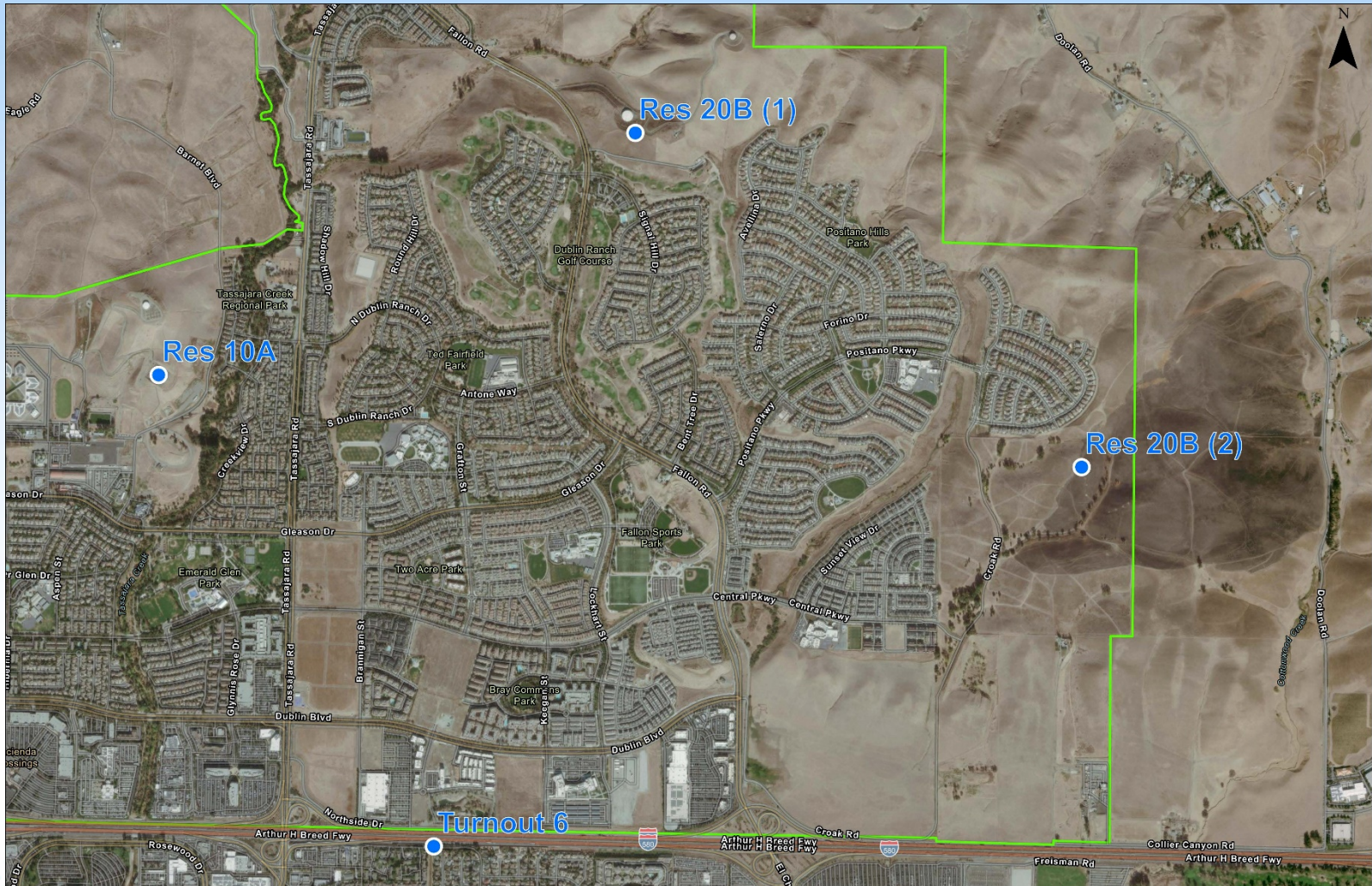

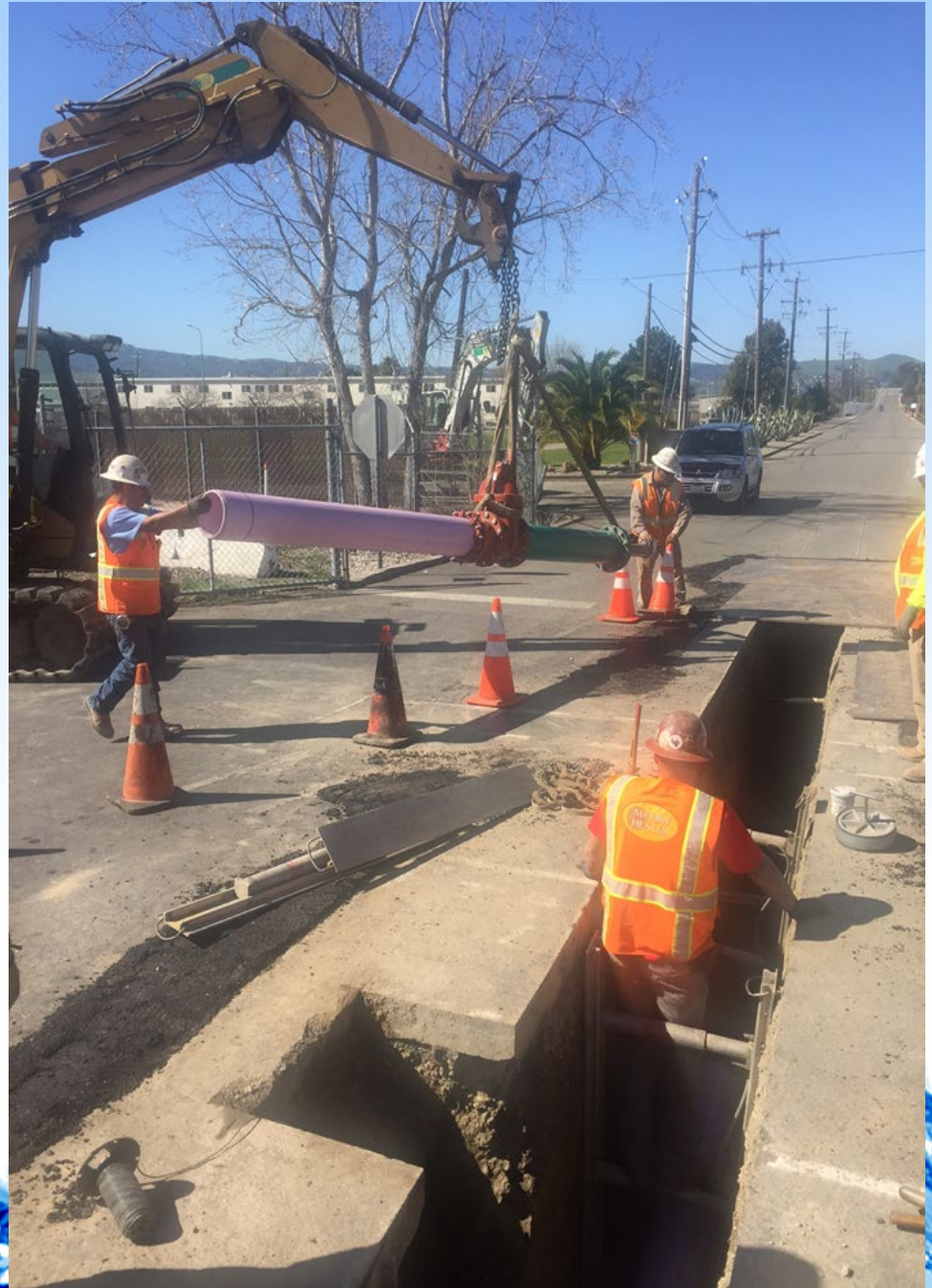



Next Steps

» Consider Adoption on June 1st

- Public Notice Requirements ✓

» Effective July 1st





Questions?

Project Cost Allocation Policy

- » Project costs allocated in proportion to benefits that accrue to existing and future customers
- » May be allocated to more than one enterprise and/or more than one fund within the enterprise
- » Flow based
- » Product based
- » Employee based
- » Customer based

