

DSRSD/DERWA Water Reuse Program**EXPLANATION OF WATER REUSE PERMIT****Effective Date of Permit and Expiration Date**

Leave blank. To be filled out by DSRSD or DERWA employee.

Name of User

This is the name of the person(s), company or entity that owns the property on which recycled the water will be used.

User's Agent

This is the name of any representative designated by the User to handle water pick-up. If the User will pick up the water, leave this section blank.

Method of Water Distribution

If "Fill Station at Recycled Water Treatment Plant" is checked, coordinate with Environmental Compliance (contact Ann Cigliuti at 925.875.2334) for first-time water pick-up at DSRSD's Recycled Water Treatment Plant, located at 7399 Johnson Drive, Pleasanton.

If "Recycled Water Fire Hydrant (Purple Meter to Purple Hydrant Only)" is checked, provide a \$1000 construction meter deposit to Customer Service (925.828.8524) at DSRSD's District Office, located at 7051 Dublin Blvd., Dublin.

If "Other" is checked, write in the intended method of distribution and attach additional information if needed.

Application Method and Use of Water

Check all that apply.

Volume of Recycled Water

This is the estimate, in gallons, of the amount of recycled water to be used on the property.

Signage Required

Leave Blank. To be filled out by DSRSD or DERWA employee.

Where Applied

Provide Address, City and County in which the recycled water will be used. Include the expected date you plan to start using the recycled water.

Signature of Producer/Distributor

Leave Blank. To be filled out by DSRSD or DERWA employee.

Signature of User

Signature of "User" named on permit form.

Signature of User's Agent

Signature of "User's Agent" named on permit form, if applicable.

**DSRSD/DERWA Water Reuse Program
WATER REUSE PERMIT**

This Use Permit must be available for inspection at all times. The recycled water User/User's Agent must carry a copy in the tanker truck at all times and present it to the Producer/Distributor for water pickups. Permit is subject to RWQCB Order 96-011.

PRODUCER/ Dublin San Ramon Services District
DISTRIBUTOR: 7399 Johnson Drive
Pleasanton, CA 94588
(925) 846-4565

EFFECTIVE DATE OF PERMIT _____ EXPIRATION DATE _____

USER INFORMATION

NAME OF USER _____ PHONE: _____

ADDRESS _____

USER'S AGENT INFORMATION

USER'S AGENT (if different from above) _____ PHONE: _____

ADDRESS _____

A Water Reuse Release Form must be filled out for each construction hydrant meter and on each water pickup at the WWTP, and retained at the site and on the User/User's Agent vehicle. Users and User's Agents shall adhere to the attached Guidelines for Worker Protection.

RECYCLED WATER USE INFORMATION

NOT TO BE USED FOR STORM DRAIN FLUSHING

VOLUME OF RECYCLED WATER AUTHORIZED: _____ GALLONS PER DAY

METHOD OF WATER DISTRIBUTION: **FILL STATION AT RECYCLED WATER TREATMENT PLANT**
 RECYCLED WATER FIRE HYDRANT
 OTHER: _____

APPLICATION METHOD: TANK TRUCK SPRAY WASH WATER OTHER: _____

USE OF THE WATER: COMPACTION DUST CONTROL IRRIGATION SEWER FLUSHING
 STREET CLEANING OTHER: _____

SIGNAGE REQUIRED: TRUCK PROJECT SITE COMMENTS: _____

WHERE APPLIED:

COUNTY: _____ CITY: _____ ADDRESS: _____ START DATE: _____

COUNTY: _____ CITY: _____ ADDRESS: _____ START DATE: _____

COUNTY: _____ CITY: _____ ADDRESS: _____ START DATE: _____

CERTIFICATION

I HEREBY CERTIFY UNDER PENALTY OF PERJURY THAT THE INFORMATION PROVIDED IN THIS APPLICATION AND IN ANY ATTACHMENT IS TRUE AND ACCURATE TO THE BEST OF MY KNOWLEDGE. I ALSO CERTIFY THAT I HAVE READ AND AGREE TO ABIDE BY ALL APPLICABLE RULES & REGULATIONS OF THE RWQCB ORDER NO. 96-011. PER DSRSD CODE SECTION 6.4.09 AND 6.4.14, MAKING UNAUTHORIZED CONNECTIONS IS PROHIBITED AND PENALIZEABLE. PURPLE METER TO PURPLE HYDRANT ONLY. DSRSD ORDINANCE #315 ALLOWS A MAXIMUM PENALTY OF \$1000 PER INCIDENT.

SIGNATURE OF PRODUCER/DISTRIBUTOR _____ PRINT _____ TITLE _____ DATE _____

SIGNATURE OF USER _____ PRINT _____ TITLE _____ DATE _____

SIGNATURE OF USER'S AGENT _____ PRINT _____ TITLE _____ DATE _____

GUIDELINES FOR WORKER PROTECTION
(State of California Department of Health Services Guidelines)

- A. Workers should be informed that although reclaimed water has been treated to lower health risks, bacterial and viral contamination is still present and potentially may cause illness or infection. Contact with reclaimed water by ingestion, inhalation of mist, or on cuts or abrasions should be avoided, and the precautionary measures listed below should be carefully reviewed and followed.
- B. Precautionary measures should be taken to minimize worker contact with constituents of reclaimed water.
 - 1. Workers should not be subjected to reclaimed water sprays, mists, or aerosols.
 - 2. Workers should be protected with protective clothing when there will be more than casual contact with the reclaimed water.
- C. Safe drinking water should be supplied for workers. Where bottled water is provided, the water should be in contamination-proof containers and protected from reclaimed water and dust.
- D. Hand washing facilities should be provided consisting of potable water supply, hand washing soap, and single use sanitary paper towels. The importance of hand washing should be stressed when working with reclaimed water, especially before eating or smoking.
- E. Workers should not apply reclaimed water by hand held nozzles or other hand held devices that can produce sprays, mists, or aerosols.
- F. Precautions should be taken to avoid contamination of food taken into reclaimed water use areas. Food should not be taken into areas still wet with reclaimed water.
- G. Workers should be notified that reclaimed water is in use. Notification should include the posting of conspicuous warning signs with proper wording of sufficient size to be clearly read. In those locations where English is not the primary language of the workers, the signs should be in the appropriate language as well as in English.
- H. An adequate first aid kit should be available on location. Cuts or abrasions should be promptly washed, disinfected, and bandaged.
- I. Public contact with reclaimed water shall be avoided, to the extent practical, under the normal use at the reclaimed water site.
- J. In all areas where recycled water is used that are accessible to the public, warning signs shall be installed at adequate intervals around the use area as required by the District.
- K. Recycled water shall not be applied where it could contact walkways, passing vehicles, buildings, drinking water facilities, storm drains, or enter areas where food is handled or eaten.
- L. Adequate measures shall be taken to prevent ponding, and to prevent run off of recycled water from the authorized recycled water use area unless it is specifically allowed by the RWQCB or an attachment to this Permit.
- M. Spray of recycled water shall not be allowed to contact an external drinking water fountain.
- N. There shall be no irrigation or impoundment of recycled water within a minimum of 50 feet of any water well.
- O. Distributor's vehicles used for transportation and distribution of recycled water must have water tight valves and fittings, and must not leak, and tanks must be cleaned of contaminants prior to use. A truck or tank that has contained material from a septic tank or cesspool shall not be used to convey recycled water.
- P. Distributor's vehicles that convey recycled water shall be clearly labeled in a prominent location with language stating in English "Recycled Water, (Reclaimed Water) Do Not Drink".
- Q. Recycled water shall not be put into piping or a storage facility without specific written authorization from DSRSD.

I HAVE READ AND UNDERSTOOD THESE GUIDELINES.

USER _____ DATE _____ USER'S AGENT _____ DATE _____

**DSRSD/DERWA Water Reuse Program
WATER REUSE RELEASE FORM**

PRODUCER/DISTRIBUTOR

FACILITY DSRSD WWTP
ADDRESS 7399 JOHNSON DRIVE
PLEASANTON, CA 94588
PHONE (925) 846-4565

USER/USER'S AGENT

CO. NAME _____
ADDRESS _____

PHONE _____

DATE	VOLUME COLLECTED	USE AREA	TRUCK LIC. #	USER/USER'S AGENT SIGNATURE
_____	_____	_____	_____	_____
_____	_____	_____	_____	_____
_____	_____	_____	_____	_____
_____	_____	_____	_____	_____
_____	_____	_____	_____	_____
_____	_____	_____	_____	_____
_____	_____	_____	_____	_____
_____	_____	_____	_____	_____
_____	_____	_____	_____	_____
_____	_____	_____	_____	_____
_____	_____	_____	_____	_____
_____	_____	_____	_____	_____
_____	_____	_____	_____	_____
_____	_____	_____	_____	_____
_____	_____	_____	_____	_____
_____	_____	_____	_____	_____
_____	_____	_____	_____	_____
_____	_____	_____	_____	_____

COPIES OF THIS FORM SHALL BE KEPT AT PRODUCING FACILITY AND IN TRANSPORT VEHICLE

Recycled Water Hydrant Locations February 2014

- Proposed RW Hydrant Location
- Installed RW Hydrant Location
- Reservoir
- Pump Station

WASTEWATER/ RECYCLED WATER TREATMENT PLANT

Utility locations shown are approximate. Call Underground Service Alert (USA) at 1-800-227-2600 before you dig near a recycled water line.

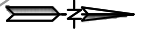

Questions? Call (925) 828-8524



CONNECT to PURPLE HYDRANTS ONLY
\$1,000 FINE per violation
 For a map of recycled water hydrant locations, visit www.dsrsd.com and search for "purple hydrants"

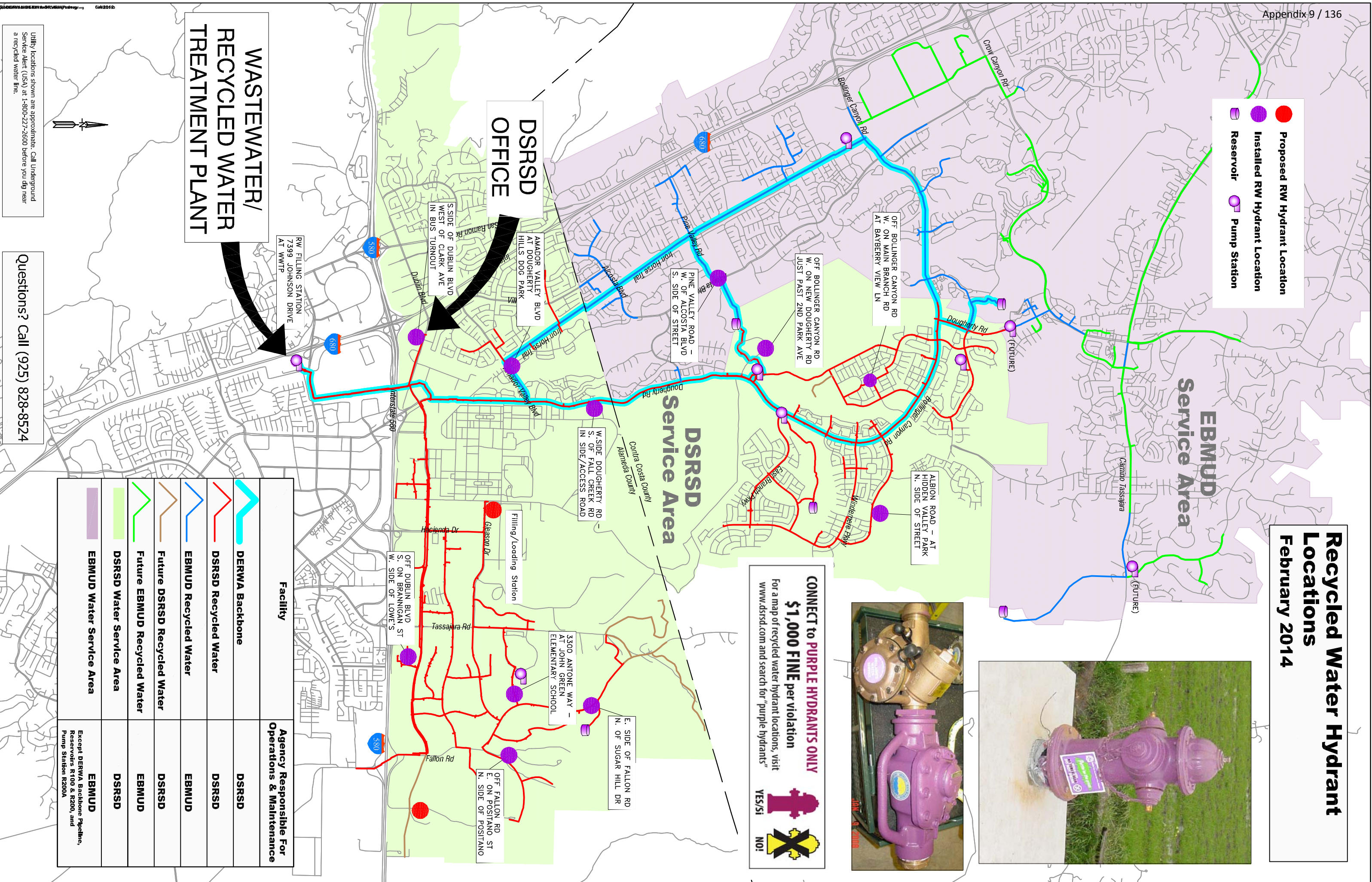

Facility	Agency Responsible For Operations & Maintenance
DERWA Backbone	DSRSD
DSRSD Recycled Water	DSRSD
EBMUD Recycled Water	EBMUD
Future DSRSD Recycled Water	DSRSD
Future EBMUD Recycled Water	EBMUD
DSRSD Water Service Area	DSRSD
EBMUD Water Service Area	EBMUD

Except DERWA Backbone Pipelines, Reservoirs R100 & R200, and Pump Station R200A

CONSTRUCTION METER USE AGREEMENT

Dublin San Ramon Services District
7051 Dublin Blvd. Dublin CA 94568 (925) 828-8524

Date	Account Number	UB Customer Number	
Company Name		AP Vendor Number	
Contact Person		Office Phone	
Billing Address			
Fax		Cell Phone	
Job / Meter Location			<input type="checkbox"/> Dublin <input type="checkbox"/> DV
Meter Number	Meter Brand	Backflow Device Number	
Approx. time meter will be out	Reading Out	Reading In	Meter Size
Recycled Meter <input type="checkbox"/>	Potable Meter <input type="checkbox"/>	Zone _____	Initial _____
Recycled Hydrant Wrench <input type="checkbox"/>		Initial _____	If not returned, your account will be charged \$25.00
Magnet Charge(1 included, \$40.00 for each additional magnet) # of magnets _____			
Deposit Amount	Check Number	Check Date	Deposit Posted
Meter Issued By		Meter Accepted By	
Date Returned		Meter Returned By	
Closing Info:		Date Completed _____	
Closing Bill Amount: \$		_____ Deposit Applied to Closing Bill	
Repair Costs:		_____ Deposit Refunded Check # _____	
		Check Amt \$ _____ Check Date _____	
CUSTOMER AGREES TO THE FOLLOWING:			
<ol style="list-style-type: none"> 1. Report bi-monthly request for meter reads. Failure to comply will result in a Field Tracing Charge on the bi-monthly bill, and may result in the meter being recalled to the District. 2. Upon receipt of this meter, customer will assume all responsibility for the meter as well as for returning meter to the District upon completion of the job. 3. Deposit will be returned within 45 days after meter is inspected and the overall condition of the meter is approved by the Water Department less any unpaid charges under Sec. 6.3.11 as applicable and less necessary repair or replacement of the meter assembly. 4. Lost or stolen meters will result in forfeiture of the deposit plus any related charges. 5. Any damages to the meter will be repaired by the District and charged to the user. 6. Meters shall be kept out no longer than one year due to inspection assessment (if needed longer, the meter may be exchanged for another inspected meter). A penalty fee will be assessed for non-compliance. 7. Customer agrees to comply with District Code provisions for use of water, including prohibition of use of water outside the District's service area. 8. Deposit may not be transferred to another account. Each meter must have its own deposit on account. 9. <i>Refund balances may be applied to past due accounts at the discretion of the District.</i> 			
METER DUE BACK ON OR BEFORE:			

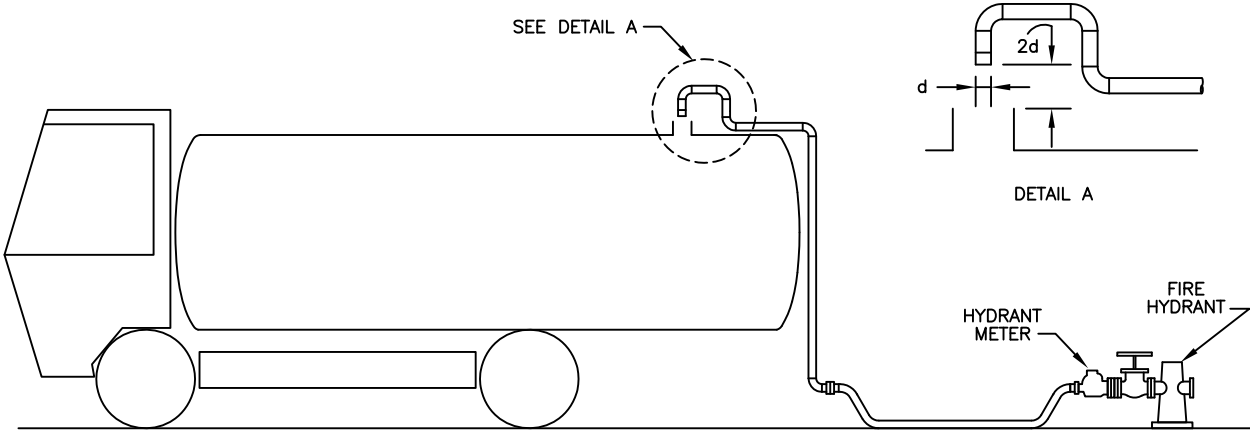

AIR GAP SEPARATION

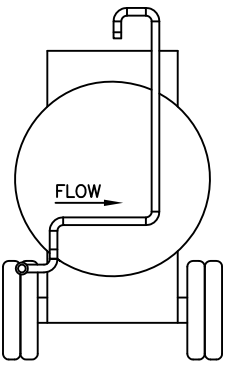

NOTES:

- 1. ALL PIPING PRIOR TO AIR GAP MUST BE MOUNTED PERMANENTLY TO THE EXTERIOR OF THE TANK, AND CLEARLY VISIBLE.
- 2. AIR GAP MUST BE AT LEAST (2) TIMES THE FILL PIPE DIAMETER FROM THE OVERFLOW RIM BUT IN NO CASE LESS THAN A (1) INCH MINIMUM GAP. (SEE DETAIL A)
- 3. NO INTERNALLY MOUNTED AIR GAP PIPING IS PERMITTED.
- 4. OBTAIN HYDRANT METER FROM DSRSD.

Dublin San Ramon Services District	REVISION DATE MAR 2012
BACKFLOW PREVENTION METHOD FOR TANKER TRUCKS AND PORTABLE SPRAY RIGS	REVISED BY BCD
SIGNED COPY ON FILE AT DISTRICT OFFICE	DRAWING W-5